2 CENTS PAY NO MORE!

Chicago Daily Tribune

THE WORLD'S GREATEST NEWSPAPER

FINAL EDITION

VOLUME LXXXIX.—NO. 219 C [REG. U. S. PAT. OFFICE: COPYRIGHT 1930 BY THE CHICAGO TRIBUNE.] FRIDAY, SEPTEMBER 12, 1930.—42 PAGES THIS PAPER CONSISTS OF THREE SECTIONS—SECTION ONE ** PRICE TWO CENTS IN CHICAGO AND SUBURBS ELSEWHERE THREE CENTS

CUBS STILL LEAD DIZZY RACE

LEWIS COMES OUT FOR STATE CONTROL OF RUM

Invites Drys to Join Temperance Move.

Butler Warns G. O. P.

NEW YORK.—Dr. Nicholas Murray Butler warned the Republican party of New York to adopt wet stand or be defeated in November. Page 4.

COLUMBUS, O.—Wets in Ohio Republican platform convention to carry fight for liquor referendum to floor, despite defeat in resolutions committee by vote of 19 to 1. Page 5.

BY ARTHUR EVANS.
[Chicago Tribune Press Service.]

Jacksonville, Ill., Sept. 11.—[Special.]—State control of liquor was the chief theme of James Hamilton Lewis, Democratic nominee for senator, today, in opening his campaign. Out at the race track at the Morgan county fair, in the heart of a dry congressional district, ex-Senator Lewis declared the great issue is to bring back the government to "the principles of its fathers" and reëstablish the old ideal of "state sovereignty and national unity."

After a comparison of the old days under local option and the era of bootlegging moonshine, hip likker, juvenile tippling, and organized crime under Volstead'ism, Mr. Lewis in his peroration urged coöperation of the W. C. T. U., the Anti-Saloon league, the churches and ministers with the Democrats in their program in the interests of "temperance, peace, and sanity."

A Picturesque Setting.

It was a picturesque setting for the Democratic debut. Crowds at the fair grounds filled the grand stand and packed on the rails, while blanketed horses warmed up on the track. Mr. Lewis was in fine fettle, and sprinkled his speech with dialect Negro stories, while from the distance came faint tones of tom-toms and flageolets on the Midway. Judge Norman L. Jones, Democratic nominee for governor in 1924, presided, and Congressman Henry T. Rainey introduced Mr. Lewis in a long speech on the "iniquitous tariff."

Mr. Lewis waded into wet and dry hypocrites, illuminating the subject with a story.

"You've heard of the man in England who went home to his boarding house, and asked, 'Where's all my whisky gone?' 'I drank it up, every drop,' said his landlady. 'I won't tolerate spirits in this house.'"

Lewis Upbraids Republicans.

The Republicans were upbraided by Mr. Lewis, who said they have done nothing on farm relief, unemployment and other economic problems. "In ten years," he said, "250,000 farms have vanished—25,000 in Illinois—while the children are wanderers in the cities. The farmers for ten years have cried out for relief. They were given seven systems of committees and boards. Now, after ten years, they have only a ring of boards ringed about by confusing circles."

The Republican party that has been "out" the state was termed by Mr. Lewis "a caravan of political head hunters." No one of them has offered a cure or voiced a remedy, nothing but promises." It reminded him of the old story and the disbeliever who said, "It's all right so long as the cow kicks the hole, but some day she's going to miss the hole and there'll be hell to pay."

Effort to Evade Law.

"The Republicans," Mr. Lewis said, "have missed the hole on these economic problems."

"The heavy call for action for these pressing needs comes the effort to evade the duty by crying 'you may be saving the life of a wet or failing to kill a dry.' What means this camouflage by which the real issue of prohibition is obscured to avoid the very urgent need of farm and city relief?

"Let us put the true issue of prohibition as it stands in Illinois from the declaration of the political parties and candidates:

"Mr. O'Neill, candidate of the Republican prohibition party, demands that the present national laws prohibiting absolute prohibition of every form of drinking beverage remain as they are written and to be enforced to the letter, with increased vigor. Any violation punished with every imposed penalty.

"Mrs. Ruth Hanna McCormick, candidate of the Chicago city hall Republicans, announces that what is to be decided by the voters con-

(Continued on page 6, column 3.)

NEWS SUMMARY of The Tribune

[And Historical Scrap Book.]
Friday, September 12, 1930.

LOCAL.

Cubs, beaten by Brooklyn, retain half game league lead; pennant fight stirs fans. Page 1.

Col. A. A. Sprague, named head of business men's war on rackets, announces his plan of action is more work and less talk. Page 1.

Leader of "4" gang is seized as slayer of two lieutenants who betrayed their trust. Page 1.

Place five children in custody of Kane County court because father makes home brew. Page 1.

Judge Erickson explains his release of two gangster vagrants on fraudulent bonds. Page 2.

"Cockeye Mulligan" opens new night club; closes up again. Page 2.

Retail druggists join search for killers of associate. Page 8.

Plans for that part of subway which will go under river are promised in month by engineers. Page 10.

Death notices, obituaries. Page 32.

POLITICAL.

Lewis demands state control of liquor in opening speech at Jacksonville. Page 1.

Senator Fess says prohibition is not an issue, but Ohio G. O. P. battles over referendum. Page 5.

Wets believe both parties will nominate Volstead foes for senate in Massachusetts. Page 4.

New York Republicans warned to take stand against prohibition as Roosevelt gets applause. Page 4.

Watson in keynote address to Indiana Republicans praises Hoover; Robinson blames Raskob for stock crash. Page 5.

Democrats nominate six for judges; charge Mrs. McCormick "straddles important issues." Page 7.

DOMESTIC.

Gov. Pollard and 1,000 Virginia business men bury "Business Depression" and "Mrs. Pessimism" at sea in formal funeral ceremony. Page 2.

Coste and Bellonte to start good will tour of United States Monday. Page 3.

Artist refuses to comment on report he is to get $100,000 for divorcing a Vanderbilt. Page 8.

Hurley tourists see at Memphis the transformation accomplished in river traffic. Page 19.

FOREIGN.

Five are killed, several score hurt as earthquake accompanies eruption of Stromboli volcano. Page 3.

Foreign Secretary Henderson of Great Britain tells league to disarm, or quit talking peace. Page 3.

Former President Yrigoyan of Argentina sails into exile for Uruguay. Page 3.

Lord Meston protests British apathy in face of pro-India propaganda in the United States. Page 15.

Thirteen slain, 35 hurt as Kurds attack Iraq troops in riot over treaty with Britain. Page 15.

Former Senator James A. Reed scores exaggerated European ideas about Chicago and America. Page 15.

WASHINGTON.

Postmaster General Brown recommends increase in first class postage rates. Page 11.

United States and Canada pave way for reopening of St. Lawrence waterway question. Page 16.

SPORTS.

Cardinals are up near top in National league pennant race because they belong there. Page 21.

Donie Bush pulls for his friend, Joe McCarthy, and the Cubs to win National league pennant. Page 21.

Petrolle wins decision over Canzoneri; Levinsky knocks out Lomski. Page 21.

Jimmy McLarnin knocks out Al Singer in third round. Page 21.

Al Espinosa, Horton Smith, and Johnny Farrell lose in national pro golf tourney. Page 22.

Gosdon wins second of great lakes yacht series. Page 23.

Lyons wins 21st victory for White Sox against Boston, 4 to 3. Page 23

EDITORIALS.

The Referendum; Roads Where Roads Are Needed; Argentine Relations; Wasting Time in Chicago; The Pest of Billboards. Page 14.

FINANCE, COMMERCE.

Brokers' loans increase lends color to recent claims of creeping bull market. Page 25.

Scrutator appraises conservatism of federal land banks. Page 25.

New York stock prices just sprawl about indifferently. Page 25.

Government crop report leaves wheat trade bearish; prices close 1¼ @ 1⅝c off. Page 28.

Chicago Stock exchange prices amble along on easier trend. Page 29.

Want Ad Index. Page 26.

Average net paid circulation of THE CHICAGO TRIBUNE August, 1930:
Daily . . . 827,367
Sunday . . 1,028,337

WHAT OF TEAM'S CHANCE TODAY? CHICAGO ASKS

Champs Lose, Only ½ Game Ahead.

(Pictures on back page.)

When the Chicago Cubs lost the baseball game to the Brooklyn Robins yesterday by a score of 2 to 1 for their fourth consecutive defeat they not only made the tightest race the National league has seen in years a little tighter, but they sent interest of Chicago fandom soaring several degrees above the fever point. The Cubs this morning lead by only ½ game. St. Louis and Brooklyn are virtually tied for second place.

The tension among Cub supporters, which has been growing steadily as the Robins, the Cardinals and the New York Giants have been creeping steadily closer to the champion Chicago club, was near the snapping point last night. Baseball was the chief topic of conversation throughout all of Chicagoland. In the afternoon every score board in the city drew spectators and there were eager ears at every radio loud speaker, as four broadcasting stations sent out the news of the struggle between the Cubs and the Robins.

Telegrams Keep Coming.

Telephone operators at THE TRIBUNE handled thousands of calls for baseball scores and dozens of fans who were unable to reach THE TRIBUNE by telephone on Wednesday night during the height of the rush to sign the telegram sent to Manager Joe McCarthy and the Cubs, called during the day asking that their names be added to the list of 3,800 which was delivered to McCarthy yesterday.

THE TRIBUNE telegram and the long list of signers was presented to McCarthy by Edward Burns, TRIBUNE sport writer, and brought from the champions' leader a promise to keep on fighting.

"The players, disappointed as they now are, join me in this expression of appreciation to the Chicago fans," McCarthy said. "They saw the telegrams and the thousands of signatures in the clubhouse and were impressed more than I can tell you."

Open with Philadelphia.

Last night the Cubs moved out of Brooklyn where they lost three games in three days and today will open a four game series in Philadelphia, playing one game today, two tomorrow, and one on Monday with the last place club. Meanwhile, the Cardinals will be playing the Giants in one game today before moving on to Boston for three days. The Robins will be playing Cincinnati for the next four days, while the Giants will meet Pittsburgh after today's game with the Cardinals.

The Cubs hope to gain back some of their lost ground in Philadelphia and to move into New York on Tuesday with a more comfortable margin on which to operate. Even though their lead now is only a half game over the Cardinals and the Robins, they are secure in the knowledge that as long as they beat the Phillies they can not be dislodged from first place, which after all is better than second or third place.

If they win today's game and both the Robins and the Cardinals win they will still be in front with the following standing:

	W.	L.	Pct.
Chicago	81	59	.579
St. Louis	80	59	.574
Brooklyn	81	60	.575
New York	77	63	.550

What Cub Fans Want.

A genuine stroke of good fortune today, however, would be for the Cubs to win and both the Cardinals and Robins to lose. Then they would be in front by a game and a half. The standing would be:

	W.	L.	Pct.
Chicago	81	59	.579
St. Louis	79	60	.568
Brooklyn	80	61	.567
New York	78	62	.557

The Cubs still have 15 games to play. If they win 90 games, the number generally accepted as necessary to win the pennant, they will have to win 10 while losing 5. In that event the Cardinals would have to win 11 out of 16, the Robins would have to win 10 out of 14 and the Giants would have to win 13 out of 15 games on their schedule to tie the Cubs. All four teams then would be deadlocked with 90 games won, 64 lost, and a percentage of .587.

But while the possibilities of shuffling the four contending teams are unlimited between now and the end of the season, the Cubs will be thinking more of today's game than any other, for a defeat by the Phillies would shove them down to third place at the Cards and the Robins both won.

Business Declares War on Rackets

THE PROFESSIONAL BONDSMAN

BOND ACCEPTED. RELEASE THE DEFENDANT
"I'LL GO ON THIS GUY'S BOND. I OWN A VALUABLE LOT ON THE CORNER OF OAK AND POLK ST. TWO OR THREE BLOCKS SOUTH OF THE NORTH BRANCH OF THE EAST RIVER."
"HE HAS SCHEDULED THAT PROPERTY TO GET OUT AT LEAST A DOZEN CROOKS
COMIC PAGE
EX-CONVICT GUNMAN
McCUTCHEON

MRS. H. P. JUDSON, WIDOW OF U. OF C. PRESIDENT, DIES

Mrs. Harry Pratt Judson, widow of the second president of the University of Chicago, died at 2:45 o'clock this morning at the Albert Billings Memorial hospital on the university campus. She was 70 years old.

While traveling in Europe last June Mrs. Judson was stricken with carcinoma of the brain and returned to Chicago. She had since been confined to the hospital and her physician, Dr. Knute Rueter, a week ago abandoned hope for her recovery.

Before her marriage to Dr. Judson she was Rebecca Gilbert of New York. Her daughter, Mrs. Gordon Jennings Laing, is the wife of the dean of the graduate schools of arts and literature at the University of Chicago. She and Dean Laing were at Mrs. Judson's bedside when she died. Since Dr. Judson's death in 1917 Mrs. Judson had resided at the Del Prado hotel.

WHEN LION SITS IN GRANDSTAND THE CROWD GOES

Port Royal, Pa., Sept. 11.—(AP)—A circus lion escaped from a circus cage during a fireworks celebration tonight at the Port Royal fair, and for 20 minutes sat in the unlighted grandstand unnoticed.

Then the shout of a small boy, "Look at the dog," revealed the animal to the crowd, and several thousand persons rushed for the exits.

State troopers with drawn revolvers formed a circle about the lion until the circus attendants lassoed it and dragged it back to its cage.

THE WEATHER

FRIDAY, SEPTEMBER 12, 1930.

Sunrise, 6:27; sunset, 7:05. Moon rises at 9:06 p. m. today. Mars and Jupiter are morning stars. Mercury, Venus, and Saturn are evening stars.

Chicago and vicinity—Increasing cloudiness and slightly warmer Friday, probably followed by showers at night or by Saturday; slightly cooler Saturday afternoon or night; gentle southeast to south winds Friday.

Illinois—Partly cloudy, possibly showers in extreme south, slightly warmer in extreme northeast portion Friday; Saturday local showers or thunderstorms, somewhat cooler in north portion.

TRIBUNE BAROMETER.

TEMPERATURES IN CHICAGO

MAXIMUM, 1 P. M. 78
MINIMUM, 7 A. M. 59

3 a. m.	63	Noon	73	8 p. m.	71
4 a. m.	63	1 p. m.	76	9 p. m.	71
5 a. m.	63	2 p. m.	78	10 p. m.	70
6 a. m.	60	3 p. m.	75	Unofficial—	
7 a. m.	59	4 p. m.	76	11 p. m.	70
8 a. m.	59	5 p. m.	74	Midnight	70
9 a. m.	64	6 p. m.	73	1 a. m.	69
10 a. m.	70	7 p. m.	71	2 a. m.	69
11 a. m.	74				

For 24 hours ended at 8 p. m. Sept. 11: Mean temperature, 68 degrees; normal, 67; excess since Jan. 1, 594.

Precipitation, none; deficiency since Jan. 1, 5.52 inches.

Barometer—8 a. m. 30.00; 8 p. m. 29.80.

Highest wind velocity, 12 miles an hour from the east at 2:38 p. m.

(Official weather table on page 26.)

Father Brews So Court Will Rule Children

State's Attorney George Carbary of Kane county has invoked a new weapon in his campaign against home brewers among the Belgian colony at Batavia.

Before County Judge Olney C. Allen at Geneva yesterday the state's attorney succeeded in transferring the five children of Simon De Block, confessed beer brewer, from their parents to the County court. Carbary admitted his future policy will be to strike at liquor law violators through their children.

The Batavia constable, Bert Pease, who is Carbary's chief liquor raider, led a squad to De Block's 17 acre chicken farm a week ago yesterday and searched the premises under authority of a warrant issued by Perry B. Wells, Elgin justice of the peace and one of Carbary's assistant state's attorneys. The raiders found a quantity of beer, mash, filled and empty bottles.

Made Wards of Court.

De Block, whose farm stands about a mile south of the home of Joseph De King, whose wife Carbary's raiders shot to death in March, 1929, surrendered with his brother-in-law, Louis Verveat. Yesterday they were brought to trial before Judge Allen.

No sooner had the defendants entered guilty pleas than Carbary filed an information averring that the De Block chicken farm was an improper place for the rearing of his five children, Marian, 14 years old; August, 11; Irma, 10; Germaine, 9, and Charlotte, 5. All but the youngest were at school when the hearing was in progress and Judge Allen, without questioning the mother, Anna, 35 years old, granted Carbary's petition that they be made wards of the County court.

For the present, Carbary announced, the children will be permitted to remain at home, but under strict supervision of Probation Officer Caroline Peaks of Aurora. Should Mrs. De Block attempt home brewing and be discovered by the probation officers, the children will be taken from her, Carbary told the mother.

May Work on County Roads.

The father was fined $500 and sentenced to six months in the Kane county jail. Should he be unable to pay the fine, De Block must serve it in labor on the county roads at $1.50 a day, the judge ruled. Verveat was fined $200, with a similar provision should he fail to pay.

An echo of the killing of Mrs. De King was heard yesterday in the court of Circuit Judge John E. Newhall at Geneva when, at recommendation of Carbary, the $10,000 damage suit filed by the widower against the Kane county supervisors, Carbary and his four agents in the fatal raid, was dismissed. Neither De King nor his counsel, Michael L. Igoe, appeared in court.

STUDENTS OUT ON STRIKE FOR 25 HOUR WEEK

Watertown, Mass., Sept. 11.—(AP)—More than 150 pupils of the Watertown High school went on strike today for a 25 hour week.

Displaying placards announcing, "We want shorter hours," the dissatisfied students left the school at the noon recess, paraded the streets and, according to police, broke a window in the school committee room. The school day hitherto ended at 1:45. An additional hour had been required with the opening of the fall term.

Police assistance was summoned when the paraders reached the school committee quarters and one of the strikers was taken to the station house. He later was released.

Want Longer Lunch Period.

Hazleton, Pa., Sept. 11.—(AP)—Protesting against restriction of their luncheon period to 25 minutes since the opening of the new term, students of the Hazleton High school went on strike today.

Oak Park Fixes Curfew for Midget Golf Courses

Just what kind of a noise a player makes on a midget golf course was not explained last night by a delegation of Oak Parkers that waited on the village board, but the consensus was that it disturbed the neighbors' slumbers. So an ordinance was enacted compelling all courses to close hereafter at 12 midnight. Incidentally, the annual fee was raised from $75 to $100.

Mexico Orders Arrest and Baths for Unclean Persons

MEXICO CITY, Sept. 11.—(AP)—Police today ordered the detention of any person found on the streets in an unclean condition. Several who were doubtful were picked up and turned over to the sanitary department for a compulsory bath.

The Little Man Blunders in His Vengeance

Twice within the last eleven weeks Nicholas Muscato, known to his associates in the 42 gang as "The Little Man," had deemed it necessary to enforce the gang's code against a treacherous member. In executing vengeance Muscato blundered twice. As a result he was booked at the detective bureau last night for two murders.

NICHOLAS MUSCATO.
[TRIBUNE Photo.]

"The Little Man"—he stands but an inch over five feet—joined the 42's as a stripling of 16 years and had been preying with the pack only six months when he was caught in burglary. He served a term at Pontiac reformatory and, returning to his old haunts with enhanced prestige, became the gang's leader.

Gang Starts Peddling Alcohol

With "The Little Man" for chieftain, the gang recently branched out ambitiously as peddlers on the less important alcohol routes of the "Red" Bolton gang.

Most trusted of Muscato's lieutenants were Frank Petito, who, although only 17 years old, frequently found it expedient to use the alias of Gallichio, and Peter Nicastro, 25 years old, who bore the nickname "The Ape."

When three months ago Petito suddenly sported out in a $3,500 car there were dark whisperings among the gang. The word was passed that Petito had paid down $2,000 cash on the vehicle and that the money came from hijacking Bolton gang stills.

Decide on Execution.

Hijacking a Bolton still constituted betrayal, the gang agreed, and Muscato elected to inflict the penalty. For an assistant he chose Nicastro, and the selection was his first blunder.

"The Little Man" and his second invited Petito for a ride on the night of June 30. Either because he was innocent of the hijacking or because he felt free of suspicion, Petito accepted. They drove to a lonely spot south of Lyons, where Muscato, from the security of the rear seat, dispatched Petito with six bullets in the head and shoulders.

Accomplice Abandons Caution.

"The Ape," who was driving, was not to be deterred from a share of glory. As they rolled Petito into the ditch; "The Ape" drew his gun and pumped five more bullets into the presumably lifeless body. Returning to Chicago, "The Little Man" cautioned his henchman to be discreet.

"The Ape" ignored the injunction. In Polk street poolrooms and dives of the Bolton gang he proclaimed that he, not Muscato, had avenged the hijacking. Then came Muscato's second blunder.

"The Ape" had squawked too loudly and must die, Muscato decided. Early Tuesday morning he took "The Ape" for his ride. At Canal street and Archer avenue Nicastro went rolling from the car with bullets in head and shoulder.

"The Ape" Lives to Talk.

Seemingly lifeless, he was taken to the People's hospital. The doctors injected adrenalin and "The Ape" revived sufficiently to tell how he and Muscato had taken Petito for a ride and how Muscato had taken him.

This evidence, supported by statements gathered by Lieut. Phil Carroll, was laid before Muscato at the detective bureau.

"I'll let a lawyer do my talking," was his only rejoinder.

SECRECY ENDED; SPRAGUE NAMED TO LEAD FIGHT

Grand Jury Inquiry Opens Today.

Home Is Bombed

A black powder bomb was tossed early this morning at the home of John Valentino, 52 years old, 2507 Rutherford avenue, a porter employed by the Chicago Surface Lines. The blast shattered a window and a flower box, frightened Valentino, his wife, and four children, and aroused the neighborhood.

Valentino told Cragin police that in the last few months he had received three Black Hand letters, written in Italian and instructing him to hand $5,000 to a man who would meet him at 24th street and Ogden avenue, Cicero. Although the writer threatened death to him and his family if he refused payment, Valentino ignored the demand, he said, because he did not possess $5,000 and knew not where to raise it.

Col. Albert A. Sprague, former commissioner of public works, who was appointed yesterday as executive chairman of the committee for prevention and punishment of crime of the Association of Commerce, promised more action and less talk in the war to be waged against racketeers. The fight on racketeers was originally ordered by Chief Justice John P. McGoorty of the Criminal court in a special charge to the grand jury.

A. A. SPRAGUE.
[Moffett Photo.]

"Too much has been said and too little done," said Col. Sprague when asked what his policy would be in the racketeer war. "I have no not air to shoot."

Appointed in Secret Meeting.

Col. Sprague was appointed at a secret meeting of some thirty business leaders, a meeting held in the Union League club. He will head a committee listing among its members practically every important business and civic organization in the city.

It is understood that Col. Sprague will take over the work of the so-called "secret six" committee headed by Col. Robert Isham Randolph, president of the Association of Commerce. The "secret six" committee was formed months ago to war on gangsters and racketeers, but no reports of progress have so far been made nor have the names of the men on the committee been announced.

The bulletin announcing Col. Sprague's appointment said that he will be "generalissimo of Chicago's forces in behalf of law and order and back up the efforts of Col. Randolph and his five unknown associates."

Committee Members Named.

The names of the complete personnel of the committee which Col. Sprague is to head were made public to show the underworld, it was said, that the business leaders of the city mean to coöperate with money and influence in the racketeer investigation ordered by Chief Justice McGoorty. The list contains the following names:

W. R. Abbott	Amos C. Miller
B. F. Affeld	J. R. Montgomery
Sewell Avery	L. E. Myers
H. B. Barnard	R. I. Randolph
C. W. Barnes	H. H. Porter
Ayres, Boal	George A. Ranney
Scott Brown	C. L. Rice
Rush C. Butler	H. H. Rockwell
H. F. Crowell	Julius Rosenwald
T. E. Donnelley	Joseph T. Ryerson
Lester L. Falk	Fred W. Sargent
Calvin Fentress	C. W. Seabury
George F. Getz	A. W. Sherer
Walter W. Head	Elmer T. Stevens
Henry H. Hitten	G. F. Swift
D. F. Kelly	Melvin A. Traylor
Clayton Mark	

State's Attorney Swanson, who is to lead the law enforcing officials in the war on racketeers, also promised definite action within a short time. Assistant State's Attorney Charl-

Fall Showings of Men's Clothing Now Complete

Grays, blues, and browns—they're all good this Fall, according to observations made during a tour of a number of representative shops and stores for men. Stocks are now complete and variety in patterns and in style is probably as wide as the season will see.

Topcoats to a great many men probably will be more attractive than ever. Homespuns, cheviots, and Scotch tweeds seem to get the call. Some that are particularly favored hang rather loosely, with pockets and sleeves that are more than ample.

When it comes to the matter of values, there will be lots of news for men who haven't investigated the clothing situation in recent months.

It's smarter to make your selection now while the showings are complete.

Chicago Tribune
THE WORLD'S GREATEST NEWSPAPER

Lounsbury, who is to handle the investigation along with Prosecutor Charles J. Mueller as soon as the latter finishes with a case now on trial, was preparing for the initial grand jury session today.

Attorney Marshall Solberg, reported to be a $12,000 a year man put into the state's attorney's office at the request of the Association of Commerce to handle investigations of rackets, will be superseded by Prosecutors Lounsbury and Mueller. Solberg, who has not reported a successful racketeer prosecution but who has been interviewed many times since he took office, said that he thought the racketeering business was well under control.

Prosecutor Swanson, however, said he believes that the first line of investigation should be to determine how the city's leading gang leaders and racketeers have succeeded in taking over 33 unions with rich treasuries. This will be the phase on which the investigating forces will concentrate at the beginning.

Attorney Walter Walker of the Employers' association and Col. Henry Barrett Chamberlin, operating director of the Chicago Crime commission, will be the first witnesses before the grand jury today. They will take the places of Col. Randolph and John Fitzpatrick, president of the Chicago Federation of Labor. Col. Randolph on Wednesday in an interview said he had no personal knowledge of racksteering and suggested that the jury call Attorney Walker.

Louis Baer, 23 years old, who was arrested on Wednesday night charged with attempting to collect money from a beauty shop owner, was said to be mentally deficient yesterday. He has only one eye. He blamed his plight on a mysterious "Tubby" Walsh. It was suggested that Baer be taken to the psychopathic hospital.

Offers Evidence of Slugging.

Edward Ceslik, a draftsman employed in the board of education offices, who was beaten in the offices by racketeer sluggers because he refused to pay up union dues, appeared at the office of Prosecutor Solberg yesterday to complain. He was told to return today with more statistical data.

George B. Mensinger, 1677 Olive avenue, a technical engineer in the city hall, appealed for police protection yesterday. He told Capt. John Egan that he fears he will be beaten as Ceslik was because he has failed to pay his dues since internal strife began in the Technical Engineers, Architects and Draftsmen's union. The union is headed by T. J. Gilboy as business agent and Arthur Kostka as international organizer.

U. S. Calls "Boss" McLaughlin.

Help from the federal authorities for the racket investigation was forecast yesterday by the calling of John J. [Boss] McLaughlin to the office of Robert E. Neeley, deputy collector of internal revenue. McLaughlin was asked, it was understood, about the difference in his reported income and the returns he filed for 1927, 1928 and 1929.

Prosecutor Swanson plans, it was announced, to turn over to the government any evidence of income tax frauds he uncovers. District Attorney George E. Q. Johnson said he will be glad to receive any such help to his investigations, which have been going on in secret for months.

Motorman Injured in Trolley-Truck Crash Dies

William A. Simmons, 62 years old, 332 Bartram road, Riverside, motorman of a surface line car which collided with a truck last Saturday died last night at the People's hospital as the result of shock and injuries received in the crash. The accident occurred at 22d and Dearborn streets. This death yesterday raised the Cook county auto toll for the year to 705.

Chicago Daily Tribune
THE WORLD'S GREATEST NEWSPAPER

Vol. LXXXIX. Friday, Sept. 12, 1930. No. 219.

Published daily at Tribune Square, Chicago, Illinois.
The Tribune Company, publishers.
MAIL SUBSCRIPTION PRICES.
Mail subscription prices in Ill. (outside of Chicago), Ind., Iowa, Mich., and Wis.—Daily with Sunday, one year, $12.50.
Zones 3 and 4 in states other than Ill., Ind., Iowa, Mich., and Wis.—Daily, $7.50 per year.
Zones 5 to 8, inclusive—Canada, Mexico, and foreign—Daily, $12.00 per year.
Entered as second class matter June 3, 1903, at the postoffice at Chicago, Ill., under the act of March 3, 1879.

JUDGE EXPLAINS FREEING OF TWO ON FALSE BONDS

Night Calls Not Unusual, Erickson Says.

$55,725 IN REWARDS.

Rewards totaling $55,725 are offered for information leading to the arrest and conviction of the slayer of Alfred Lingle. Of the $25,000 reward offered by The Tribune $10,000 will be paid to any person who will give confidential information identifying the slayer of Lingle. All information should be sent to the headquarters established by State's Attorney Swanson in room 503 Temple building, 77 West Washington street. Telephone State 3729.

Judge Alfred O. Erickson of the Municipal court explained yesterday why he had approved the bond of a professional bondsman, who went to the judge's home after midnight Tuesday and effected the release of two notorious gangsters, Izzy Alderman and Joe Condi.

JUDGE ERICKSON.

Investigation by Special Assistant State's Attorney Charles E. Rathbun and Judge John H. Lyle disclosed that the bond was fraudulent and worthless, and Judge Lyle, before whom the two gangsters are charged with vagrancy, canceled the bonds approved by Judge Erickson and ordered the prisoners back to jail.

The prosecution of Alderman and Condi signalized the opening of a new phase of State's Attorney Swanson's war on gangsters. The prosecutor's office hopes to imprison many lawless hoodlums for the six months hard labor term provided under the vagrancy act.

Judge Tells of Approving Bond.

Judge Erickson said that the bondsman, Gaetano Anselmo, who had been on the bond blacklist and who has signed bonds, for fees, for assorted criminals ranging from confidence men to rapists and murderers, telephoned to him after midnight and told him that his approval of a bond was wanted.

"I told them I had a sick boy at home and asked to be excused," the judge said. "But they told me they couldn't locate any other judge, so I told them I didn't want to turn them down and they came over.

"The bondsman, with another man, came over, and he appeared to be regular. He was sworn to the bond, and I had no reason to doubt its validity, so I approved it.

"The bond in a vagrancy case should be $100. The offense is so trivial."

Asked About Bond Department.

"Isn't it customary to have the bond department of the court approve all bonds?"

"O, yes, but they can't do that at night."

"Is it your policy to approve bonds at night?"

"Why, they come buzzing around at all hours of the night, waking me sometimes at 3 o'clock in the morning."

"Do you allow that?"

"Well, what can I do? I suppose I could shut off my telephone, but I sometimes have relatives coming into town who might telephone me, so I don't like to do that."

"You wouldn't say no to these bondseekers?"

"O, I think it is my duty to approve the bonds if it seems that they are proper bonds."

"Did you know that Anselmo was on the blacklist and that he was a professional bondsman?"

"He wasn't on the blacklist we have now. I'm very careful to study that list before I sign a bond."

"Do you know that the state's attorney was elected to prosecute known gangsters for vagrancy?"

"Yes, and I'm heartily in sympathy with that. But, of course, vagrancy is such a trivial charge. I still believe the bond I took was good. I took the nature of the offense into consideration, believing it called for a $100 bond."

"But Judge Lyle had fixed the bond at $20,000."

"Yet, but the law provides that bail must be reasonable. I don't regret my action, although I don't relish the publicity I received. I probably won't approve any more bonds like that."

Judge Erickson said he did not know that the man who appeared at his home with Anselmo had been jailed by Judge Daniel P. Trude for falsifying a bond.

Swanson Plans Indictments.

Alderman and Condi are scheduled to come up again today before Judge Lyle on the vagrancy charge. They are still in jail. State's Attorney Swanson announced yesterday that the two gangsters would be indicted this morning on the vagrancy charge, which will forestall the gangsters' lawyers from getting them off on the ground of double jeopardy.

The two latest gangsters to be charged with vagrancy in the state's attorneys campaign appeared for a preliminary hearing yesterday before Judge Lyle. After a stormy session the judge fixed their bail at $30,000 each and continued the case until tomorrow. The new defendants are Anthony [Red] Kissane, a notorious hoodlum with a long police record, and Johnny [West Side] Barry, an ex-convict who is now head of the newspaper wagon drivers' union.

Assistant State's Attorney Leonard J. Mandel read the records of the two hoodlums and urged Judge Lyle to hold them in $40,000 bail.

Bonds Fixed at $30,000.

Judge Lyle fixed the bonds at $30,000, and said:

"Now let some real good citizen step up and offer gratuitously to go on the bonds of these two despicable hoodlums. I will gladly lay these men on the lap of any judge who has effrontery enough to lower their bonds. Take them away. It is a pleasure to lock them up and keep them off the streets for awhile."

Barry was released last night on a bond signed by Mrs. Helen Menard of 1957 Washington boulevard, who deposited $20,000 in cash and scheduled four parcels of real estate. The bond was approved by Judge Frank Padden after it had been approved by the Municipal court bond department.

FOIL PLOT OF CHICAGO GANGSTERS TO KIDNAP MILLIONAIRES IN TEXAS

Brownsville, Tex., Sept. 11.—[Special.]—Chicago gangland's first attempt to extort money out of the lower Rio Grande valley of Texas appeared frustrated tonight as the two intended victims, millionaires of this city and the sister city of Matamoros, Mexico, across the Rio Grande, were safe.

The five gangsters, including two women from Detroit, had escaped, apparently having been tipped off that officers were on their trail.

Border Patrolmen watched the river today for the men, who had planned for two months to kidnap C. P. Barreda of Brownsville and Juan Cross of Matamoros and hide them while they collected ransom. The gangsters failed to show up at the appointed place.

Officers believe they have left the valley, either going into Mexico or heading north. Roads leading north are being watched.

VIRGINIA BURIES "BAD BUSINESS" IN DEPTHS OF SEA

Lynching Bee and Funeral Led by Gov. Pollard.

Norfolk, Va., Sept. 11.—[Special.]—In the presence of 1,000 business men, bankers and manufacturers Gov. John Garland Pollard delivered the funeral oration at the deep-sea "lynching" today of old man "Business Depression," his wife, "Mrs. Pessimism," and his daughter, "Miss Fortune."

The summary execution of the three leading factors in America's economic depression took place on a steamship chartered for a good will tour of Virginia business men between Norfolk and Cape Charles. Regular coffins and the usual rites for burial at sea were employed in consigning three dummies, representing the evils, to the deep.

A clergyman, the Rev. P. Rowland Wagnerfi of Norfolk, conducted the funeral service. The mock mourners were aboard the Pennsylvania steamer Virginia Lee, which halted twenty miles off Norfolk for the ceremony at 6 o'clock this evening.

No Praise for the Departed.

In committing the symbols of slack business to the depths of Chesapeake bay Gov. Pollard said:

"Old man Depression, old lady Pessimism and your unhappy daughter, Miss Fortune, the United States is no place for you. You never had any real justification to be here anyhow. You lived upon mass timidity. You were created by unjustified fears and uncertainties.

"I will say to you, old lady Pessimism, as you stand here on the brink of eternity, about to leave us, that the depths of pessimism to which the country sunk were by no means justified by the facts. Your time has come. From top to bottom in all lines of industry and trade, in the United States and abroad, the leaders of business enterprise are exercising every resource of ingenuity and hard work to eliminate waste and inefficiency that the forces thus set into motion are now turning toward a new and prosperous era is indicated by a study of past business cycles.

Lady Optimism Substituted.

"Miserable creatures, I confine you to a watery grave. Your doom is sealed, old man Hard Work, Lady Optimism, Little Johnny Pay Roll and Miss Good Fortune are here to take your place. I understand that even now Miss Good Fortune has become engaged to Mr. Bigger Buyer, and little Johnny Pay Roll is out playing with Tommy Hard Work.

"We, of Virginia, now assembled on shipboard, in the great and historic port of Hampton Roads, on behalf of the whole country, have decided to become your executioners. The prosperous city of Norfolk has taken you into custody. You have been duly tried by a jury of your peers and found guilty of subterfuge and as undesirable aliens. And now, as governor of Virginia, I hereby proclaim that you shall be sent to the realm of unreality where you belong."

Girl Accused of Fake Mortgage Deal Is Freed

Miss Helen Holsinger, 4901 North Marmora avenue, was freed by Municipal Judge Sbarbaro after she was arraigned before him in the Felony court yesterday on a charge of conspiracy. Miss Holsinger was arrested on complaint of Morris Matsoss, 1130 North Harding avenue, who charged that she had conspired with Attorney Charles A. Goodman to sell him $15,000 worth of fake mortgages. Miss Holsinger said she was the attorney's stenographer and obeyed his orders.

'Cockeye' Ablin Starts New Club; He's Closed Up Again

A new oasis, providing drinks, food, and exotic music, under the capable direction of David (Cockeye Mulligan) Ablin and his brother, Sam, just opened on the near north side, seemed destined last night to be short lived. Lieut. John McGinnis visited the place shortly before midnight and informed the manager:

"Close up and stay closed up or we'll raid you ragged."

Neither of the Ablins was present, but the manager said he would accede to McGinnis' demand as soon as two customers—the only ones in the place—had finished eating. An effort to reach the brothers by telephone elicited the information that they were 'out of the city' temporarily. McGinnis said the café would be kept under surveillance to see that the order is obeyed.

Three Other Clubs Closed.

Both Ablins have been brought to the attention of city and federal authorities time and again, and three of their clubs, the Algiers, Epicure, and Maison Ritz, have been closed within the last year, but their optimism had not been shaken.

The new club, sporting the name of Paroquet, pronounced by the Ablins "Pair Okay?", is located in the second floor of a building at 945 North State street, in the East Chicago avenue police district. Heavy doors, with peepholes and a row of buzzers, guard the entrance. The building presents a sombre appearance belying the gayety that had been promised within. No sign mars the blackened windows which are tightly closed, and the sober awning over the walk bears only the street number for identification.

Select Clientele Invited.

Gay invitations to the grand opening were sent to a select clientele. A little green booklet, with a picture of a dancing flapper on the outside, carried promises of a gay and wet good time.

"Come, you midnight sons of fun," the invitation reads. "We are open every night from 6 p. m. until the purple elephants and the pink giraffes drive us home. The Paroquet, an old Algerian word meaning whoopee, calls to you. The weather is clear and the track fast.

"You will dance to the strains of the most entrancing music—with whom? That is Sam's business. And if, in the process of initiation, your throat becomes dry and your tongue parched—well, that old Algerian, Dave Ablin, will make that his business."

Differ on Opening.

Capt. Michael Delaney, the hard boiled back of the yards captain yesterday afternoon said, "The place is not open and will never open. I would not indorse an application for a license. In the meantime I will take steps to stop preparations."

A reporter during the day called the club and asked if the place was open for business. A very businesslike voice answered, "Certainly. Do you wish to reserve a table for tonight? Dave will take care of you."

MANDEL BROTHERS
store of youth • store of fashion • store of moderate price*
*Copyrighted

It Makes a Perfect "Twosome" With a Paris Frock!

A Stepin That's Just Arrived from France!

$12.50

A bit of batiste and fine knitted elastic that's almost nothing in your hand . . . but a great deal on your figure! For it does something to waistlines and hips that's as gorgeously French as your new Fall gown! Sizes 27-34.

Bandeau $2

There's a Bandeau of Lace to Match

A French Bandeau to match the stepin makes an exquisite little "ensemble" with it. And it amounts to nothing but a tiny strap in back . . so it's perfect for evening frocks! Sizes 32-36. $2

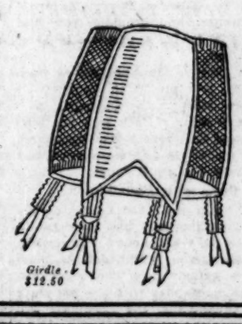
Girdle $12.50

Expert Fitters in Attendance

Mandel's Corsets—Third Floor—Wabash.

Store Hours, Including Saturdays, 9 A. M. to 5:30 P. M.
CARSON PIRIE SCOTT & Co

BOUCLE SUITS
Become One of Town's First Fall Fashions
$39.50

They dress up in firm, conservative weave and wear a collarless nipped-in jacket with a belt. The skirt is slender and the blouse a lighter tone with its V neckline outlined in the color of the suit. In this way boucle suits become one of the most important suit fashions for fall. This one is in black, green, brown, rust and wine. Sizes 14 years to 44.

Fourth Floor, On the Bridge.

ROTHMOOR COATS
and 3-piece suits

The new dress coats could go to Paris and teach the old masters a lesson or two . . . really you've never seen such oceans of furs, such breath-taking, stunning lines. And the tailored coats and 3-piece suits are made of even richer woolens, with even richer furs than ever before. It's a matchless collection at

$85
OTHERS $50 TO $250
Sizes 12 to 46 for women and misses

Maurice L Rothschild
State at Jackson

Betty Wales Shops
65 EAST MADISON STREET
WILSON AVE. AT SHERIDAN ROAD

Paris Takes Note of the Sleeve . .

This copy from Germaine Lecomte is unusual in every detail of chic. Observe the clever sleeve treatment, the surplice effect in front, the peplum and low flare. Fashioned of canton crepe and trimmed with lustrous caracul cloth.

35.00

A most interesting collection of new fashions for all daytime and evening occasions is now in readiness.

KNOX HAT PORTRAITS

the premier

$8
AND TEN DOLLARS

Its informal, hidden, welt-edged brim leads into a crown of formality. Here is a hat with a perfect autumn air. This hat on you should make a good picture.
Knox Jr. Hats, $5

John T. Shayne INCORPORATED
Shop for Men
MICHIGAN at RANDOLPH

FLANUL FELT HATS

A new, pliable construction, fashioned from the finest hatters fur into hats with a continental flare that will grace smartly the head of any well-dressed man.

If you're particular about your hats, you'll want a FLANUL FELT.

$7.00 $8.00 $10.00

A STARR BEST
Randolph and Wabash ••• CHICAGO
FINE CLOTHES for MEN and BOYS

SUBSCRIBE FOR THE CHICAGO TRIBUNE

DISARM OR QU... TALKING PEA... LEAGUE IS T...

Henderson Rips "U... Europe" Plan Apa...

BY HENRY WALES
[Chicago Tribune Press Service]

GENEVA, Sept. 11.—A M... lay preacher, who acts as the ... foreign secretary in his spa... ments, stood up before the le... nations assembly this evening ... old fashioned camp meeting wo... horted the delegates to hit the a... trail of repentance before it w... late.

Arthur Henderson—that is th... bear sky pilot's name and the d... tion is exact, for he formerly pr... regularly at nonconformist ser... flatly told the astounded dip... that they had not fulfilled the ... obligations assumed when the ... was founded eleven years ago. ... nasal singsong that smacked st... of a camp meeting pulpit he den... the armament race which, he s... leading to another world conflag... and implied that the official hea... hes of international idealism ... bered more than one rank hypo...

Direct Slap at Briand.

The entire speech was a dire... at Foreign Minister Aristide Bri... France, who, in an eloquent ... earlier in the day, recited his ... butions to the cause of peace an... the delegates that his scheme ... European federation would secur... will among the nations quicker ... anything else.

Mr. Henderson ripped M. Br... speech to pieces.

"Security is impossible if m... preparations continue as they a... ing today," he thundered, fixin... eyes on the French foreign minis...

"New instruments designe... strengthen the machinery of ... league covenant can only becom... fective when disarmament has c... to be a mere phrase and becom... reality. We can never fulfill the ... pose for which the league was cr... unless we carry through the sc... of general disarmament by in... tional agreement."

Springs a Bombshell.

Then Mr. Henderson sprung ... real bombshell. He dropped his ... elastical intonation and raised ... usually tired voice until the gal... resounded, tugging at his collar ... he would rip it off.

First declaring that the B... favored the insertion of the Ke... pact into the league covenant, as ... as the Finnish proposal granting ... ancial assistance to an attacked ... tion, and obligatory arbitration ... other pacific measures, he flatly ... he would wash his hands of the w... business unless the continental po... agreed to disarm.

"We will accept amendment... the covenant and the treaty of f... cial assistance on one cond... namely, a general treaty for th... duction and limitation of armam... carried through by the instrume... ty of the league," he said.

Cites Naval Reductions.

He backed up his ultimatum b... counting naval reductions mad... America and England and calle... European powers to do as muc... quit talking peace.

"I hope when the world disa... ment conference meets, we will ... still further substantial reductio... the British naval forces," Mr. He... son added. "This is an importan... pinning, but if it stands alone ... worth nothing. Unless naval r... tion can be made general and ... pleja with the reduction of land ... air forces the covenant will re... unfulfilled."

This was considered a direct ... lenge not only to the French and ... lans to patch up their naval qu... but to all continental nations to ... bluffing about land disarmament.

The sedate league assembly, ... even the angriest of declaration ... couched in such polite language ... only diplomats can interpret ... probably never heard plainer tal... they heard even blunter words ... minutes later.

"Lacking in Sincerity."

The Laborite diplomat pupil p... er, in rugged language accuse... league members of futility in sin...

"The authors of the covenan... deried article eight as an obligat... accept a general reduction of na... forces by international treaties ... said. "That obligation has not yet ... honored, although it was inc... eleven years ago.

"The years are slipping by and ... two years ago a solemn resolution ... adopted by the assembly, whic... clared that conditions for security ... set up by various treaties and ... allow a general convention for t... duction and limitation of armam... The two years have gone by an... convention has not yet been ... The people of the world are gr... impatient and doubtful."

By basing the whole issue o... armament, Mr. Henderson com... punctured M. Briand's scheme ... European federation.

M. Briand this morning assur...

For the first time... priced within... the reach of al...

New RC... RADIOL...
Screen-Grid
Super-Heterodyn...

See it at
LYON & HEAL...
In Your Neighborho...
OPEN EVENINGS

DISARM OR QUIT TALKING PEACE! LEAGUE IS TOLD

Henderson Rips "U. S. of Europe" Plan Apart.

BY HENRY WALES.
[Chicago Tribune Press Service.]

GENEVA, Sept. 11.—A Methodist lay preacher, who acts as the British foreign secretary in his spare moments, stood up before the league of nations assembly this evening and in old fashioned camp meeting words exhorted the delegates to hit the sawdust trail of repentance before it was too late.

Arthur Henderson—that is the amateur sky pilot's name and the description is exact, for he formerly preached regularly at nonconformist services—flatly told the astounded diplomats that they had not fulfilled the solemn obligations assumed when the league was founded eleven years ago. In a nasal singsong that smacked strongly of a camp meeting pulpit he denounced the armament race which, he said, is leading to another world conflagration and implied that the official headquarters of international idealism numbered more than one rank hypocrite.

Direct Slap at Briand.

The entire speech was a direct rap at Foreign Minister Aristide Briand of France, who, in an eloquent speech earlier in the day, recited his contributions to the cause of peace and told the delegates that his scheme for an European federation would secure good will among the nations quicker than anything else.

Mr. Henderson ripped M. Briand's speech to pieces.

"Security is impossible if military preparations continue as they are doing today," he thundered, fixing his eye on the French foreign minister.

"New instruments designed to strengthen the machinery of the league covenant can only become effective when disarmament has ceased to be a mere phrase and becomes a reality. We can never fulfill the purpose for which the league was created unless we carry through the scheme of general disarmament by international agreement."

Springs a Bombshell.

Then Mr. Henderson sprung the real bombshell. He dropped his ecclesiastical intonation and raised his usually tired voice until the galleries resounded, tugging at his collar as if he would rip it off.

First declaring that the British favored the insertion of the Kellogg pact into the league covenant, as well as the Finnish proposal granting financial assistance to an attacked nation, and obligatory arbitration and other pacific measures, he flatly said he would wash his hands of the whole business unless the continental powers agreed to disarm.

"We will accept amendments to the covenant and the treaty of financial assistance on one condition, namely, a general treaty for the reduction and limitation of armaments carried through by the instrumentality of the league," he said.

Cites Naval Reductions.

He backed up his ultimatum by recounting naval reductions made by America and England and called on European powers to do as much, or quit talking peace.

"I hope when the world disarmament conference meets, we will get still further substantial reductions of the British naval forces," Mr. Henderson added. "This is an important beginning, but if it stands alone it is worth nothing. Unless naval reduction can be made general and combined with the reduction of land and air forces the covenant will remain unfulfilled."

This was considered a direct challenge not only to the French and Italians to patch up their naval quarrel, but to all continental nations to stop talking about land disarmament.

The sedate league assembly, where even the angriest of declarations are usually framed in such polite language that only diplomats can interpret them, probably never heard plainer talk but they had heard even blunter words a few minutes later.

"Lacking in Sincerity."

The Laborite diplomat puplit pounder, in rugged language accused the league members of futility in sincerity.

"The authors of the covenant inserted article eight as an obligation to support a general reduction of national armaments by international treaties," he said. "That obligation has not yet been carried out, although it was incurred seven years ago.

"The years are slipping by and only seven years ago a solemn resolution was adopted by the assembly, which declared that conditions for security were provided for by various treaties and would allow a general convention for the reduction and limitation of armaments. The two years have gone by and the convention has not yet been called. The people of the world are growing impatient and doubtful."

By leading the whole issue on disarmament, Mr. Henderson completely overshadowed M. Briand's scheme for an European federation.

M. Briand this morning assured his hearers that there was no attempt to set up a rival institution to the league in the form of a European federation. Rather, he argued, a European federation would assist the league by settling many disputes without recourse to higher authority.

"Can the league of nations alone solve all of our difficulties?, the French statesman asked. "I consider the league will be enormously assisted in this union of European nations. How much would it assist the league if certain questions could be examined by the nations immediately concerned, which very often would be able to reach an agreement on certain problems without bringing them to the league, although the league would always be there, above them all, when the problem becomes too difficult to be solved merely among themselves. It certainly would reduce the work of the already overworked league.

Briand's Peace Plea.

"We, like you, work for peace. We need the assistance of the league. The people of Europe appeal to you in their union to promote the peace of the world."

Despite this assurance Mr. Henderson plainly indicated he did not take the wily M. Briand at his word and declared that before he could give his approval of the European federation scheme, it would have to be closely investigated to make sure it did not menace the league's authority.

Following Mr. Henderson's speech more excitement was created by a sharp attack on American "imperialism" by the Haitian delegate, Dantes Belgarde. He charged that American financial domination threatened all of Latin America and called the Monroe Doctrine a "blank check on which the secretary of state of the United States could write any figures he wants."

ON THEIR WAY TO SHANGHAI

Count Galleazo Ciano, new Italian consul-general, and his wife, who was Edda Mussolini, daughter of il duce, sail from Brindisi.
[Associated Press Photo.]

Edda and Mate Sail

BRINDISI, Italy, Sept. 11.—(AP)—Edda Mussolini, daughter of Il Duce, and her husband, Count Galleazo Ciano, today were en route to Shanghai, where he will be Italian consul general. They sailed from here last night aboard the liner Tevere.

KILLS MAN AND WOUNDS ANOTHER IN ROW OVER JOB

A shooting in which one man was killed and another wounded last night caused the arrest of Boleslaw Grahowalski, white haired and 64 years old, of 1451 North Campbell avenue.

BOLESLAW GRAHOWALSKI.

He told Lieut. Patrick O'Connell of the West North avenue station that three weeks ago, when he sold his home to Mrs. Sophia Szymanowski, who owns a two story building on the front of his lot, he agreed to repair the cement sidewalk. He said two men visited him last evening and asked to do the job. They wanted $25 in advance and when he refused to pay it they attacked him, he said. Fearful of his life he ran to his bedroom, seized a revolver and opened fire.

Peter Hansen, 40 years old, was wounded in the left arm and left lung. He is at the Bridewell hospital. The other man, who was shot in the heart and killed instantly, has not been identified.

$3,000,000 BOND ISSUE VOTED BY NO. PARK BOARD

A $3,000,000 bond issue to be placed on the ballot Nov. 4 was passed by the Lincoln park commissioners yesterday. The money is to be used for developments in the northern end of the park system and for construction of grade separations at Lawrence and Foster avenues and the new outer drive.

Hugh Young, chief engineer of the Chicago Plan commission and consulting engineer to the park board, was placed in charge of the work. Plans developed by Mr. Young provide a modified butterfly separation which will permit free movement of traffic in any direction without meeting cross traffic.

President Wright said approval of the bond issue is necessary if the outer drive is to be completed for the world's fair. He added that the work may be done economically now and that the program would do much to alleviate unemployment.

AMMEL, READY TO HOP FOR EUROPE, AWAITS WEATHER

Roosevelt Field, N. Y., Sept. 11.—(AP)—Capt. Roy W. Ammel, Chicago broker, said tonight unfavorable advices from the weather bureau had caused him to postpone the take-off on his projected trans-Atlantic flight to Paris which had been set for tomorrow. He said he might leave Saturday.

Capt. Ammel took his low wing Lockheed monoplane for a short test tonight. The machine had been examined thoroughly by field mechanics and was pronounced in first class condition for the flight.

The flyer said he hoped to circle above Paris and fly on to Berlin or Rome, according to the amount of gasoline he had left.

COSTE TO START GOOD WILL TOUR ON NEXT MONDAY

Scheduled in Chicago on Sept. 18.

New York, Sept. 11.—[Special.]—Maj. Dieudonne Coste and Lieut. Maurice Bellonte will take the air in their scarlet Breguet Question Mark next Monday morning at the Curtiss airport, Valley Stream, and 25 days later they will return after flying over a hundred cities, visiting more than thirty states, and making 50 stops on their good will tour of the United States. They will visit Boston first and the last stop before returning to their temporary home at Valley Stream, L. I., will be Philadelphia.

They will rest each Sunday, spending the first week-end at Minneapolis, the second at Los Angeles, and the third at New Orleans and they will cover close to 15,000 miles on their tour.

Westward Itinerary.

The itinerary for the trip westward follows:

Sept. 15—Boston.
Sept. 16—Cleveland.
Sept. 17—Indianapolis via Akron, Columbus, Dayton, Richmond; Indianapolis to Detroit via Fort Wayne, Toledo.
Sept. 18—Detroit to Chicago via Lansing, Joliet, Elgin.
Sept. 19—Chicago to Milwaukee; lunch at Milwaukee, thence to St. Paul and Minneapolis.
Sept. 20-21—Minneapolis.
Sept. 22—Minneapolis to Omaha via Sioux City, Council Bluffs; Omaha to Denver.
Sept. 23—Denver to Salt Lake City via Cheyenne.
Sept. 24—Salt Lake City to Boise; Boise to Seattle.
Sept. 25—Seattle to Portland via Tacoma.
Sept. 26—Portland to San Francisco.
Sept. 27-28-29—Los Angeles.

They will return by the southern transcontinental route across Texas and thence north to Kansas City, to St. Louis, south again to Memphis and New Orleans, with the tour ending Oct. 10 at Philadelphia.

The eastward itinerary follows:

Sept. 30—Los Angeles to El Paso, via San Diego, Phoenix.
Oct. 1—El Paso to San Antonio.
Oct. 2—San Antonio to Oklahoma City via Austin, Waco, Fort Worth, Oklahoma City to Kansas City, via Wichita, Topeka.
Oct. 3—Kansas City to St. Louis, via St. Joseph, Jefferson City.
Oct. 4-5—St. Louis to Memphis; Memphis to New Orleans.
Oct. 6—New Orleans to Pensacola.
Oct. 7—Atlanta.
Oct. 8—Atlanta to Winston-Salem.
Oct. 9—Richmond to Baltimore; Baltimore to Philadelphia.
Oct. 10—Philadelphia to New York.

The flyers will land only at cities selected as overnight and lunch stops. They will circle the other cities, and drop messages of greeting.

Lack Time for Longer Trip.

In announcing the itinerary today Charles Hayden, chairman of the committee sponsoring the good will tour, after considering hundreds of requests for visits from the famous trans Atlantic flyers, said the limited time at the disposal of the Frenchmen and made it impossible to attempt to duplicate the tour made by Col. Charles A. Lindbergh in 1927.

Maj. George Whitten will act as tour manager and will fly in a department of commerce plane which has been provided as an escort. Rene Racover will accompany Maj. Whitten to act as interpreter.

Philadelphia Resents Position.

Philadelphia, Pa., Sept. 11.—[Special.]—Mayor Mackey announced today he had delivered an ultimatum to Rene Racover, American manager of Dieudonne Coste and Maurice Bellonte, that unless they come to Philadelphia early in their proposed good will tour they will receive no official reception from this city.

"We are willing to honor these aviators," said the mayor, "but they will have to show some honor to Philadelphia. I will not permit Philadelphia to be placed at the tail end of their tour."

Stromboli Erupts as Quake Strikes Island; Five Killed

MESSINA, Italy, Sept. 11.—(AP)—At least five persons were killed and several score injured, some seriously, in a simultaneous earthquake and eruption of Stromboli volcano near here today.

The eruption blew off the cone of Stromboli, which is on the island of the same name in the Aerolian group near here, and poured burning rock on the town of Stromboli and the villages of Gimostra and San Bartolo.

Lava Pours on 400 Houses.

Four of the dead were killed at Stromboli and one at Gimostra. All of the 400 hundred houses in the former town were made uninhabitable by the great stream of lava which descended.

Fields around the ruined towns were destroyed and flourishing vineyards were wiped out by the searing river. Many buildings were set on fire.

Five ships, including four war vessels, were sent from here to aid the stricken region. They carried food, tents and medical supplies as well as fire fighters and officials. The volcano soon returned to its normal activity.

Lipari island, where the Italian government confines noted political and other prisoners, felt the earthquake at the same time as Stromboli. There was an instant panic and the several hundred soldiers garrisoned on the island were turned out for special guard duty. Those on Lipari were able to see Stromboli erupt. All of the Æolian islands felt the earth shocks.

Volcano Constantly Active.

Stromboli, 22 miles northeast of Lipari, is constantly active, ejecting gas and lava at brief intervals and always is visible at night. It was particularly violent in 1907, the year before the virtual destruction of Messina and again in 1912 and 1915. There were a few casualties reported from a mild eruption in 1919.

Stromboli rises 3,000 feet above the island of Stromboli which has an area of about 50 miles in almost perfect circle. On June 30, 1921, Stromboli burst into activity and poured molten rock and gases from its crater. On that occasion virtually the entire population fled to the shores of the island, embarking on every kind of craft available, but not nearly all of the population could find boats.

Joffre, Ill with Rheumatism, Plans French Health Trip

[Chicago Tribune Press Service.]

PARIS, Sept. 11.—Marshal Joffre is suffering from acute rheumatism, according to a statement issued from his home at Louveciennes, a suburb of Paris. He hopes to take a cure at Vittel as soon as his condition permits his removal. Friends say there is no reason for anxiety.

SIX POLICEMEN STILL ON GUARD AT RANIERI HOME

Six Chicago policemen still stand guard, night and day, over Billy Ranieri, the schoolboy whose kidnaping for a $60,000 ransom created a sensation in September of 1928. The policemen, assigned from the Cragin station, stand guard at the Ranieri home, 4901 Altgeld street, in eight hour shifts of two men each.

"Ever since the day Billy was released by his captors he has been guarded constantly by our men," an official of the Cragin station said last night. "Once in a while the question of taking off the guards arises, but each time Ranieri, the boy's father, appeals to the state's attorney's office, and the guards stay."

Angelo Petitti, 1737 Polk street, and Andrew Cappellano, a farmer of Kankakee, were convicted of the Ranieri kidnaping plot before Judge [illegible] and each was sentenced to 20 years in prison. Billy, now 12 years old, is the son of A. Frank Ranieri, a contractor. Threats against the lives of the entire Ranieri family were made almost daily for months following the arrest of Petitti and Cappellano, the police said.

Billy never leaves his home for school or play that he is not accompanied by both his police guards, it was declared.

BRUCEWOOD DRESSES
of soft cuddly woolens

Of course we have silk Brucewoods and satin Brucewoods; even velvets . . . but this fall Paris says it's woolens . . . so it's woolens. Here are woolens from the famous black face sheep of Scotland . . . gloriously beautiful, gloriously soft . . . and the way they're tailored will amaze you.

Sizes 12 to 44

$35

Other Brucewood dresses $17.50 to $85

Maurice L Rothschild
State at Jackson

you've got to give them credit

We mean the shoes—for their well turned lines, their sporting appearance—their excellent practicality. Better give them credit for their low price, too, since they're easily worth $10. Low Dearborn Street rent and the fact that we do the largest men's shoe business in America make it possible. Your money back if they don't satisfy.

The "Arena" Black, Brown Calf, $6

$6.00

HASSEL'S
N. W. Corner Dearborn, Van Buren
OPEN SATURDAY NIGHTS TILL NINE

Coupon for Special LIFE INSURANCE POLICY

Issued Exclusively to Chicago Tribune Readers

$1.00 a month, with coupon below, for a Life Insurance Policy which pays $1,000 Plus!

No Medical Examination! No Subscription Necessary!

Note: Included Are Valuable Total and Permanent Disability Benefits!

This means that Full Amount of Insurance is payable to the insured, WHILE LIVING, in event of Total and Permanent Disability, as stated in Policy. Open to men, women, boys and girls in normal health, between ages of 9½ and 44½. Only one policy to a person. Issued by the Federal Life Insurance Company through special arrangement with the Chicago Tribune.

FILL IN AND MAIL.

COUPON

"Special Life Insurance Department"
FEDERAL LIFE INSURANCE COMPANY,
168 N. Michigan Avenue, Chicago, Ill.

I hereby certify that I am a reader of the Chicago Tribune and wish to apply for a Special Life Insurance Policy made available by the Chicago Tribune in the Federal Life Insurance Company, in the amount of $1,000 PLUS. I enclose check or money order for $..... to pay for First Month's ☐ One Year's ☐ Premium.

Yearly Renewable Reducing Term to Age 65. Whole Life Thereafter. NOTE: The premium is $1.00 per month up to the policy anniversary nearest age 65 of the insured. Thereafter $2.50 per month. If you wish to pay for a full year, enclose $11.00.

My Name Is..... Print name in full. Do not use initials

My Address Is..... Street. City. State.

Date of Birth..... Day. Month. Year. My Age Is.....

Beneficiary.....
Write here the full name of the person to whom you want Insurance paid at your death.
NOTE: This Insurance will become effective if and when issued by the Federal Life Insurance Company at its Home Office in Chicago. A short-form application blank will be mailed to applicants in accordance with requirements. The Federal Life Insurance Company reserves the right to reject any application for this Insurance for any cause whatsoever, and in such cases will return to the applicant the full amount of the payment sent with this coupon. This offer open only to persons between ages of 9½ and 44½. Only one of these Life Insurance Policies to a person.

COUPON FOR TRIBUNE ACCIDENT INSURANCE POLICY

For New Policy or Renewal

To secure the Chicago Tribune-Federal $7,500.00 Travel Accident Insurance Policy, or to renew for another year one previously issued to you, cut out and fill in the application below and send it with registration fee of $1.35 to Tribune Insurance Dept., Federal Life Insurance Co., 168 N. Michigan Ave., Chicago, Ill. Remit by money order or check payable to Federal Life Insurance Company. (As stated in the Policy, the value of all specific indemnities increases 10% each year your policy is renewed.)

☐ NEW POLICY OR ☐ RENEWAL
Check here if you wish new policy. Check here if you wish old policy renewed.

APPLICATION for $7,500.00 TRAVEL ACCIDENT INSURANCE POLICY
Issued to Readers of the Chicago Tribune

If Renewal, write Policy Number here (as shown on notice). No. .....

(If you wish a new policy, ALL QUESTIONS BELOW MUST BE ANSWERED. If you wish to renew a Policy previously issued to you, indicate above and fill in name, address and policy number)

Do you apply for a $7,500.00 Travel Accident Policy in the Federal Life Insurance Company, issued only to Readers of The Chicago Tribune?

What is your Full Name?.....

Address?..... Number. Street.

..... City. State.

What is your Age?..... Place of Birth?.....

Date of Birth? Month..... Day..... Year.....

Are you Totally Blind or Deaf?..... Are you Crippled to the Extent That You Cannot Travel Safely in Public Places?.....

What is the name and address of person to whom you want this insurance paid in case you are killed? (If not answered insurance will be payable to your Estate.)

Beneficiary's Name?.....

Relationship?..... Address?.....

Do you certify that you are or will become a reader of the Chicago Tribune?.....

Sign your name here.....

NOTICE: Not more than one policy will be issued to any one person. Issued Only to Applicants Over 10 and Under 70 Years of Age.

SAVED—all the Flavor and 4/5 the Kitchen Labor

COOKED to fine tenderness—with all the savory juices sealed in—Hormel Flavor-Sealed Ham comes ready for final oven-browning. To bake the Half Ham requires but 30 minutes—⅓ the usual time. No boiling, simmering or preliminary cooking. Grilled ham takes but three minutes. Serve cold ham instantly. Hours of kitchen work saved.

An economical way to buy ham. There is no waste—no skin, no bone, no surplus fat; while ordinary ham is frequently ¼ such waste. Cooking shrinkage of Flavor-Sealed Ham is almost nothing. At leading stores. Geo. A. Hormel & Co., 313 N. Carpenter Street, Chicago. Telephone Monroe 1493.

Flavor-Sealed Foods include: Chicken (Whole or Half) Ham (Whole or Half) Spiced Ham Chicken a la King Boneless Chicken Vacuum-packed Mayonnaise

HORMEL Flavor Sealed HAM

Now These New Occasional Glasses

For the Menu, Shopping, The Movie or Art Gallery

TRIM, smart, light and symmetrical, these new Almer Coe Occasional Glasses already have scored a brilliant social success.

Among the varied accessories in the smallest handbag their slim presence is not noticeable. They are put on or removed in an instant. And they can be worn comfortably with the closest fitting hat. They are the most practical and convenient of glasses for occasional use.

Ask to see "Occasional Glasses" in any Almer Coe Store. There are several most attractive styles.

Almer Coe & Company
Scientific Opticians

105 N. WABASH AVE. *Opposite Field's*
18 SOUTH LA SALLE ST. *in the Otis Bldg.*
78 E. JACKSON BLVD. *Opposite Straus Bldg.*
1645 ORRINGTON AVE. *Evanston*

Five minutes from anywhere downtown—and in Evanston

For the first time priced within the reach of all

New RCA RADIOLA
Screen-Grid Super-Heterodyne

See it at

LYON & HEALY
In Your Neighborhood
OPEN EVENINGS

WETS SEE DRY BUTLER LOSING IN BAY STATE RACE

Believe Both Parties May Pick Volstead Foes.

BY ARTHUR CRAWFORD.
[Chicago Tribune Press Service.]

Washington, D. C., Sept. 11.—[Special.]—Increased optimism as to possibilities in the Massachusetts primary of next Tuesday was in evidence among wet leaders today. Trend of sentiment as shown in various states in this week's primaries caused a feeling among the wets that their senatorial candidates might win in both parties in Massachusetts. An added factor contributing to a belief that the wet cause might receive new stimulus, particularly in eastern states, was yesterday's declaration by Gov. Franklin D. Roosevelt of New York for repeal of the 18th amendment.

Early in the Massachusetts campaign it was thought to be almost a certainty that the Republican senatorial nominee would be dry, while the Democratic nominee would be wet. Former Senator William M. Butler, a dry, has been regarded as having the inside track for the Republican nomination. Latest reports are that Eben S. Draper, a world war veteran and a former state senator, who is the wet candidate, has gained unexpected support and now has a chance to win. If he should succeed in doing so it would reflect a decided shift in sentiment, as the Republican party in the Bay state has remained consistently dry.

Hoover's Friends Aid Wet.

A curious feature of the situation is that a good many friends of President Hoover are aiding Mr. Draper, despite the latter's wetness. Among them is Christian A. Herter, who was one of Mr. Hoover's assistants in European relief work and in the department of commerce. Others, who for one reason or another have indorsed the candidacy of Mr. Draper, include B. Loring Young, who was the Republican senatorial nominee in 1928; Sinclair Weeks, son of the late John W. Weeks, senator and later secretary of war in the Harding cabinet; Henry Cabot Lodge, grandson of the late Senator Lodge; and Mrs. Constance Williams, a daughter of Senator Lodge.

Strong Argument for Draper.

A strong argument in favor of the nomination of Mr. Draper is the admitted fact that Massachusetts as a state is wet and that he might stand a better chance of winning in the election than the dry Butler.

A third candidate for the Republican senatorial nomination is Andrew Joseph "Bossy" Gillis, mayor of Newburyport. "Bossy" Gillis, who has served a jail term while holding his present office has announced himself as moist. He is injecting spice into the campaign although he probably has no chance of nomination.

In the Democratic senatorial primary there are five candidates, only one of whom, former Gov. Eugene Foss, is dry. Marcus A. Coolidge and former Representative Joseph F. O'Connell are regarded as the leading contenders. Other candidates are Peter J. Joyce and Thomas C. O'Brien.

HOOVER NOT TO AID EITHER WETS OR DRYS IN G. O. P. CAMPAIGN

Washington, D. C., Sept. 11.—[Special.]—With the prohibition issue to be met by the Republican party in three important eastern states in the next three weeks, the White House made it clear today that President Hoover, as titular head of the party, would lend no aid to either side in the growing controversy.

In New York, Massachusetts, and Maryland opposition Republican groups will be left to fight out the question between themselves, just as they have in the Republican primaries to date, which have produced striking wet gains in six states.

That the President should bring pressure to bear on federal officeholders to line up with the drys in the states where contests are pending, New York included, as has been suggested by some drys, although not necessarily to Mr. Hoover, is declared to be preposterous.

The President, informed officials say, has no desire to interfere with a free expression of the popular sentiment on this question, but on the contrary, expects to benefit by it, the while proceeding with his attempt to enforce the law as it stands.

West Parks Will Open Fishing Season Sept. 15

The west parks fishing season will open Sept. 15, the commissioners decided yesterday. Fishing will be permitted in the lagoons of Columbus, Douglas, Humboldt, and Garfield parks. All fishing must be done from boats.

ROOSEVELT GETS MUCH APPLAUSE ON LIQUOR STAND

Republicans Warned to Do Likewise.

New York, Sept. 11.—[Special.]—Dr. Nicholas Murray Butler, foremost critic of the Republican party in this state, today warned the party that unless the Republican delegates at their state convention in Albany, Sept. 25, take the same firm stand on prohibition that Gov. Franklin D. Roosevelt took yesterday the party will be beaten by half a million votes.

Commenting directly upon Mr. Roosevelt's announcement, the president of Columbia university said that he hailed it with high pleasure and expressed the hope that "the strong men in both parties" would remove prohibition as an issue between the parties by advocating repeal.

Warns Republicans.

Former United States Senator James W. Wadsworth, wet leader, from his home in Genesee, said that unless the Republican party stands for repeal it will be "counting defeat" on election day.

Asked if he thought the Republicans could defeat Mr. Roosevelt if they definitely went on record as wet, Mr. Wadsworth repiled:

"I do."

Of the governor's statement, he said that it has won him the admiration of many citizens. He added that the opinions expressed therein did not come as a surprise, since he felt all along that that would be Gov. Roosevelt's prohibition attitude.

Forces G. O. P. Stand.

Wet leaders in New York City generally were of the opinion that Mr. Roosevelt's advocacy of repeal of the 18th amendment makes it politically impractical for the Republican convention to avoid the prohibition issue by a modofication clause or by saying virtually nothing about prohibition and permitting the various state-wide candidates to announce their own programs on that subject.

United States Attorney Charles H. Tuttle who is confidently expected to be Mr. Roosevelt's opponent this fall, is expected to make a statement very soon, giving his own views on prohibition. There are those who believe that the governor's announcement was hastened by the knowledge that Mr. Tuttle was scheduled to express his views on that subject himself. The belief grows that Mr. Tuttle will come out wet. The only question remains how wet.

Anti-Saloon League in Quandary.

Should both parties thus go on record the Anti-Saloon league would find itself in a hopeless predicament. Its sole strength would be in "knifing" the Republican candidate, thereby insuring Mr. Roosevelt's election. That is what the league did in the campaign between former Senator Wadsworth and Robert F. Wagner, present senator.

Yet the dry leaders know that this is a poor time for their cause, and besides, even a "knifing" campaign needs money. It is no secret that the drys are badly in need of funds.

Mayor James J. Walker, at city hall, congratulated Gov. Roosevelt. "The governor should be commended for his statement," said the mayor, "because, in my opinion, it subscribes to the wishes of the vast majority of the people of the state of New York."

Alfred E. Smith today said Gov. Roosevelt's statement on prohibition "was exactly what was to be expected from him after the deep and careful consideration which he gave the entire subject."

John J. Raskob, chairman of the Democratic national committee, in a telegram to Gov. Roosevelt said:

"Hearty congratulations on your clear statement regarding prohibition. You have struck a new note which I feel will place the Democratic party solidly behind the program to restore temperance and temperate living in our country.

"Your suggestion is admirable. It recognizes the principle of states' rights or home rule through returning control of liquor to the states with provision that local option will maintain, thus giving every city, town and village in a wet state the right to prohibit liquor within its boundaries by local referendum. It also provides that it shall be the duty of the federal government to protect states which continue to prohibit liquor.

Raskob Adds a Suggestion.

"Amplifying this thought it would be my suggestion that the federal government recognize the sanctity of the sovereignty of each state and every state retaining prohibition laws should have its nevigable water boundaries protected by the federal government against liquor invasions and also every state should have the right to call on the federal government to help in the matter of giving similar protection to its other boundaries.

"This new thought should receive great applause from the southern members of our party because it at once restores respect for states' rights. It gives to our dry states not only all the federal protection they enjoy today, but of vastly more importance is the fact that it will enable effectual enforcement of state prohibition laws."

NOTICE!

Melvoin, Creative Furriers at 163 N. Michigan Ave., have lost their lease and are now forced to liquidate their entire stock of fur coats.

Store will be closed today and tomorrow while all fur coats are being reduced to cost and less than cost. See Sunday's Tribune for announcement of the greatest fur values Chicago has ever known. Sale starts Monday morning at 9 o'clock sharp.

MELVOIN
Creative Furriers
163 N. MICHIGAN AVE.
(Just North of Randolph St.)

THIS INTRODUCTORY FALL VALUE

ends Saturday

A NEW $65 FALL SUIT

$46

Expertly hand tailored by Hart Schaffner & Marx

These new fall suits are fine values at $65—choice woolens, styles direct from the important fashion centers, hand tailoring—they're unusual values at $46. Saturday's your last chance to take advantage of this unusual offer, don't miss it, a $65 new fall suit at $46

BASKIN

Stores open until 9 P. M. Saturday

336 North Michigan | Corner of Clark and Washington | State Street just north of Adams | 63rd Street at Maryland Open evenings | Cor of Lake and Marion Oak Park

PEACOCK SHOE SHOP

Peacock Shoes • Gordon Hosiery • Peacock Modi Pois Arch Shoes

STATE STREET ENTRANCE + PALMER HOUSE

Gordon's 5 keys
—TO CLOTHES HARMONY
—TO HOSE ECONOMY

$1.15 • The first key to hosiery economy . . the master key to value are the new low prices for Gordon fashionable hosiery. A greatly improved stocking is our new Gordon Narrow Heel . . . all silk sheer chiffon, shown in the new fall colours . . . . now $1.15

$1.35 • Raised to a new high pitch of value, is the second key to stocking smartness. Gordon INDIVIDUALLY PROPORTIONED hosiery . . . in Narrow Heel and V-line styles . . . all silk sheer chiffon with silk plated foot . . . now an extraordinary value at . . $1.35

$1.65 • The striking beauty of the new Gordon stockings, lies in a new high twist, use of improved yarns, and the gossamer sheerness of the new Narrow Heel and V-line styles, now priced . . . $1.65. Sheer chiffon and Mid-weight, in all costume colours.

$2.00 • The key to the brightest, keenest hosiery fashion . . . is *dull* . . . or more appropriately, Gordon CHIFFOAM. Knitted from a new super-twist yarn, Gordon CHIFFOAM stockings resist catches, and wear longer than any other stocking fabric. A key value at $2 . . . in the complete range of costume colours.

COLORS

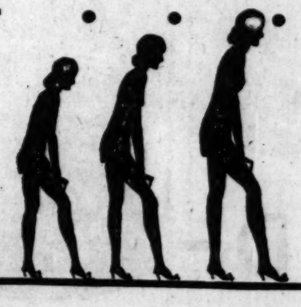

The Key to 1930 AUTUMN COLORS

Paris says clothes harmony . . . smart women say hose economy. Our two hosiery departments sponsor both! Hose economy with the new lower Gordon prices . . . clothes harmony with the new Gordon fall colours.

Hosiery mail orders given prompt attention

Gordon's new fall costume colours complement the new

Key of B, *(Beige range for sports)* Lightan • Dianne • Hazeltone

Key of G, *(Gray-beige tones)* Caress • Mystery • Tokay

Key of D, *(Dark-brown tones)* Marron • Fall-tone • Thorn-brown

Key of E, *(Evening tones)* Lotus • Circe • Cymbeline

PEACOCK Shoe Creations . $10 to $25

Richardson's Offer Lowest Prices Since 1914!

A Special Selling of

30 ORIENTAL REPRODUCTIONS

Colors Woven Through to the Back

$89

9x12 ft.—Reg. $120—Save $31

These perfect quality rugs reproduce with exacting fidelity the beauty and loveliness of oriental rugs. The soft, lusterless colors have a natural, captivating beauty. Your choice of pleasing shades of Red, Rose, Camel, or Blue in delightful patterns. A firm, thick weave insures long wearing quality. Sold on Our Budget Plan.

27x54 in., $9.75 *4½x6½ ft., $32.50*

Best Quality

9x12 ft. Wool Wilton Rugs

Closely woven of heavy wool yarns, with a deep, springy pile. Pleasing Persian effects in Rose, Blue, Red, and Tan. $79.50

Heavy Seamless

9x12 ft. Axminster Rugs

A fine assortment of Taupe, Rose, and Blue colored Rugs that will fit into any color scheme. They are durable, well made, and certainly a buy at this price! Reg. $42.50. $24.50

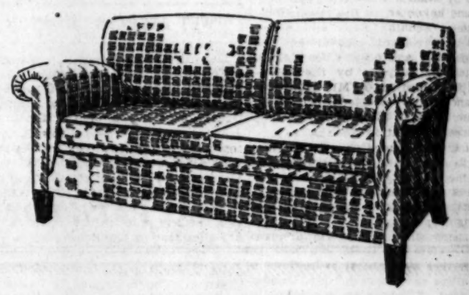

Charming Love Seat

in the Early American Manner

$32.50

Built exclusively for Richardson's, this smart Love Seat meets all the requirements of modern interiors. It is comfortable, well made, and certainly low priced! Three different coverings of Tapette. Be sure to inspect this most unusual value!

Carpets and Linoleum
Telephone State 8860, Contract Dept. (Loop Store) or Village 8600 (Oak Park store) for representative to call with samples.

O.W. Richardson & Co.

Lake, near Marion, Oak Park | (Est. 1875) | 125 So. Wabash Ave., Just North of Adams

NO EXCESS FARE
Chicago to New York
You'll Enjoy your Trip East on
The NEW YORKER
The combination of a finely-equipped train, unusually courteous service, excellent meals and magnificent lake and mountain scenery will make your trip on the NEW YORKER a journey long to be remembered. Reservations from
C. G. ORTTENBURGER
General West. Pass. Agent
4 So. Michigan Avenue
Rand. 2710
Lv. Chicago (Dearborn Station) 12:45 P. M. Standard Time
Runs via Buffalo
Ar. New York (Penn. Sta.) 5:40 P. M.
GRAND TRUNK
Improved Service Westbound
Lv. New York....4:30 P.M.
Ar. Chicago.....3:40 P.M.
CANADIAN NATIONAL
In Connection with Lehigh Valley Railroad

SUBSCRIBE FOR THE CHICAGO TRIBUNE

RY ISSUE OUT, FESS SAYS, BUT BATTLE RAGES

Ohio Republicans Differ on Referendum.

Columbus, O., Sept. 11.—[Special.] Although the Republican state platform convention was opened today with a declaration from Senator Simeon D. Fess that "prohibition was not an issue," that matter was the subject of a spirited battle at the session tonight.

Efforts by opponents of prohibition to obtain declarations favoring repeal of the 18th amendment or a state liquor referendum were beaten in the resolutions committee by a vote of 2 to 1.

Even with the weight of Senator Fess' statement, that prohibition was not an issue, against it, a strong fac- ion in the convention is determined to force debate on a referendum on the floor. National Committeeman Schacke at Cleveland yesterday declared for a state referendum.

Declares for Referendum

State Senator George H. Bender of Cleveland, a candidate for representative in congress, announced he would favor adoption of a plan for a referendum on both the Volstead act and the Kibbe act, the state enforcement law. He is supported in the move by State Senator Joseph Ackerman of Cleveland.

Bender and Wilbur White of Toledo, a congressional nominee, threatened to carry the prohibition fight to the convention floor, and thereby won permission to appear before a subcommittee on law enforcement.

White presented a plank for repeal of the eighteenth amendment and substitution of government control of liquor. He joined with Bender in suggesting a state-wide liquor referendum.

The dry leaders will insist on the adoption of a strict law enforcement plank to meet the dry stand of Senator Roscoe C. McCullough, candidate for reelection, and Gov. Myers Y. Cooper.

A second subject which is causing embarrassment was injected unexpectedly into the convention late in this afternoon when Fred Warner of Marion, former state chairman, introduced a resolution to invite President Hoover to dedicate the tomb of President Harding at Marion on the occasion of his proposed visit to Ohio in October.

Shunted to Committee.

The resolution was read by Mr. Warner from the floor and was quickly shunted by Senator Fess, the presiding officer and keynoter, to the resolutions committee. Senator Fess and other friends of President Hoover in the convention are said to have been taken completely by surprise by the injection of the question of Mr. Hoover's attendance at the projected ceremonies. Senator Fess, in his keynote speech, mentioned prohibition to the extent of saying that where the Democrats made it an issue the Republicans would meet it squarely. He recalled that Senator McCullough's Democratic opponent, Robert J. Bulkley, was demanding repeal of the eighteenth amendment and said the Republican

Dunlap's ME has

Life's ups and dow new Metropolitan in the brim! You welt edge makes it snapped or rolled w shape a bit. And t versatile, every sha and tan you'd w

Mandel's—First

...Y ISSUE OUT, ...ESS SAYS, BUT BATTLE RAGES

...Republicans Differ on Referendum.

...mbus, O., Sept. 11.—[Special.] ...ough the Republican state plat... convention was opened today ... a declaration from Senator Si... D. Fess that "prohibition was ... in force," that matter was the ...t of a spirited battle at the ... tonight.

...forts by opponents of prohibition ...clude declarations favoring repeal ... 18th amendment or a state ... referendum were beaten in the ...tions committee by a vote of ... to 1.

...ss with the weight of Senator ... statement, that prohibition was ... issue, against it, a strong fac... in the convention is determined ...ve debate on a referendum on ... floor. National Committeeman ...ks at Cleveland yesterday de... for a state referendum.

Declares for Referendum

...Senator George H. Bender of ...land, a candidate for representa... to congress, announced he would ...adoption of a plan for a referen... in both the Volstead act and the ...ate act, the state enforcement law. ...s supported in the move by State ...tor Joseph Ackerman of Cleve...

...der and Wilbur White of To..., a congressional nominee, threat... to carry the prohibition fight to ...vention floor, and thereby won ...sion to appear before a sub... on law enforcement.

...ttle presented a plank for repeal ...e eighteenth amendment and sub... of government control of ... He joined with Bender in ...ting a state-wide liquor refer...

...e dry leaders will insist on the ...sion of a strict law enforcement ...m to meet the dry stand of Sen... Roscoe C. McCullough, candidate ...election, and Gov. Myers Y. ...per.

...second subject which is causing ...rassment was injected unexpect... into the convention late in the ...noon when Fred Warner of Ma..., former state chairman, intro... a resolution to invite President ...over to dedicate the tomb of Presi... Harding at Marion on the occa... of his proposed visit to Ohio in ...ober.

Denied to Committee.

...The resolution was read by Mr. ...ner from the floor and was quickly ...ied by Senator Fess, the presiding ...er and keynoter, to the resolutions ...mittee. Senator Fess and other ...ds of President Hoover in the ...ention are said to have been taken ...pletely by surprise by the injec... of the question of Mr. Hoover's ...ndance at the projected ceremonies. ...nator Fess, in his keynote speech, ...ioned prohibition to the extent ...aying that where the Democrats ...d it an issue the Republicans ...uld meet it squarely. He recalled ...t Senator McCullough's Democratic ...ent, Robert J. Bulkley, was de...ding repeal of the eighteenth ...endment and said the Republican candidate would fight him with a de... for strict enforcement.

Mr. Fess discussed chiefly the ac...ivities of the Hoover administration. He praised the President for his ap...intment of "the highest available personnel to insure greater efficiency in the administration and enforcement of law by the appointment of a com...mission for the study and recommen...dations of better means of enforcing the eighteenth amendment and all other laws."

Tariff Law Is Cited.

Farm aid, the new tariff law and the recent action of the President in restricting immigration to prevent ag...gravating unemployment were cited by the senator as Republican accomplish...ments.

Senator McCullough, in an address, said emphatically he was for "prohi...bition" and asserted that the party must take no backward step on "this great moral issue."

Achievements of the Republican state administration, notably the building of a new state office build...ing and state wide program for solv...ing the unemployment problem and drought relief, were discussed by Gov. Cooper and Gilbert Battman, attorney general, who are seeking reëlection.

Watson Praises Hoover for Acts to Revive Business

Linton, Ind., Sept. 11.—[Special.]—The Hoover administration was praised here today by James E. Watson, senior Indiana senator and United States senate Republican floor leader, in the keynote address at the Republican convention which opened the fall campaign.

In his first of a series of stump speeches Watson blamed world-wide deflation for economic depression in the United States, challenged Demo...crats to show what more President Hoover can do to aid economic relief, praised the new tariff law and the Hoover drought and agriculture relief program.

"We can neither foresee nor legis...late," he said, "against a collapse in the price of stocks or a widespread and disastrous drought, or an eco...nomic depression that embraces the whole earth, and, but for sudden, un...expected and inescapable catastro...phies, we would be enjoying our cus...tomary degree of prosperity, and, just as soon as we shall have overcome these calamities, we shall once more enter into that happy condition that is the rightful heritage of the Ameri...can people."

Watson was preceded by Gov. Harry G. Leslie, who discussed state issues, and by his colleague, Senator Arthur R. Robinson, who assailed the "propa...ganda mill" which he said John J. Raskob, Democratic national chair...man, has established at Washington to "belittle the Hoover administra...tion."

Asserting the national administra...tion had redeemed its pledge to enact farm relief, Watson said, "The pro...gram cannot be solved in a month or in a year, but it is my contention that we have made a rational start."

Action of the federal farm board in taking 65,000,000 bushels of wheat off the market "helped to maintain the price above a most ruinous level," Watson declared. "We have increased the import rates on agricultural prod...ucts much beyond those provided by any previous law in our history, thus enabling farmers to receive the full benefit of his market right at home, and have preserved that home market at full consuming power by giving to those American industries that were suffering from unemployment because of foreign competition adequate tariff rates against the product of pauper labor in other lands."

Watson argued that the business de...clines started in before the present tariff was enacted, so it cannot be held responsible.

Referring to the stock market crash, Watson asked: "Does anybody charge that the Republican party was respon...sible for that crash? If Smith had been president could he have averted it? We are authoritatively told that there were 21,000,000 people in the market in October when that crash came. Eighteen million of them were on margin and billions of paper profits were wiped out overnight. This was a shock that would have shaken any na...tion at any time.

"It immediately resulted in a vast curtailment of purchases all over the world, by almost everybody, every...where, and this, of course, was at once reflected in a slowing down of production, which means closed fac...tories and idle men and unemploy...ment.

"And when its full force became evident," he continued, "could any...body else have acted with greater celerity or with surer wisdom than did Herbert Hoover? What could any one else have done than to have called together the directing heads of the great industrial, financial, and labor organizations of the country and secured from them stabilizing pledges?"

Robinson charged that Raskob was more responsible than any other per...son in the world for the stock market crash. He asserted Raskob had en...couraged people to invest in the spec...ulative market until finally the inevi...table crash came and hundreds of thousands saw all their savings wiped out.

WET DEFEATS CRAMTON

Detroit, Mich., Sept. 11.—[Special.]—Following the repudiation in the primary election of two of the coun...try's best known dry congressmen—Grant M. Hudson of the Sixth con...gressional district, and Louis C. Cram...ton of the Seventh district—nation...wide attention is focused on Michigan. Defeat of these two outstanding drys was hailed today by Congressman Robert Clancy of the Detroit district as a turning point in the battle against dry dictation in congress.

The Highest Quality in the World

ZENITH AUTOMATIC RADIO

Beauty and Distinction

Terms as Low as $2 Weekly

WURLITZER

329 South Wabash

Dunlap's new

METROPOLITAN

has its UPS and DOWNS

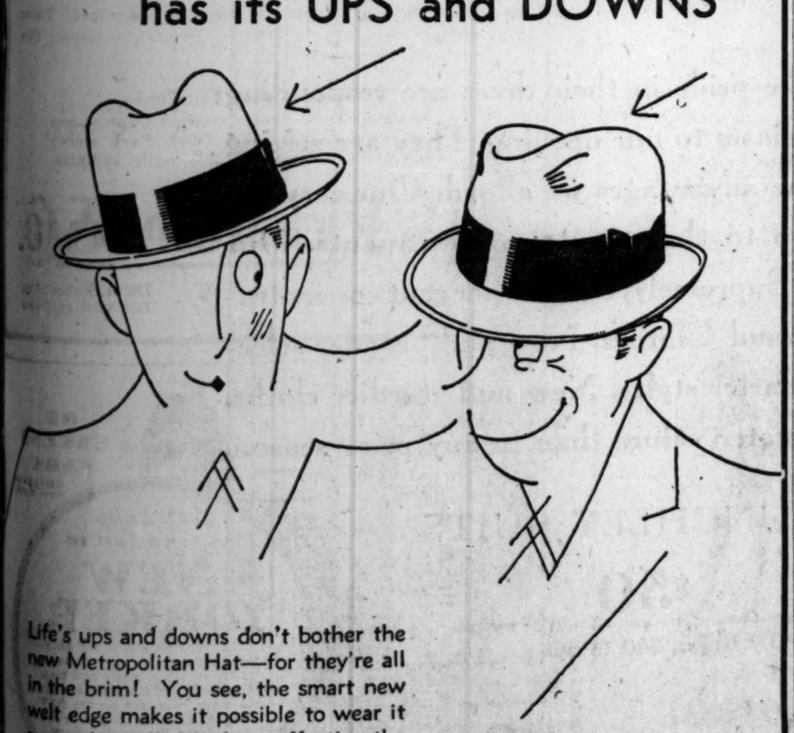

Life's ups and downs don't bother the new Metropolitan Hat—for they're all in the brim! You see, the smart new welt edge makes it possible to wear it snapped or rolled without affecting the shape a bit. And the colors are just as versatile, every shade of gray, brown, and tan you'd want for this Fall!

Mandel's—First Floor—Wabash.

$8

DUNLAP NEW YORK

MANDEL BROTHERS MEN'S SHOPS

WE ARE OPEN SATURDAY NIGHT UNTIL 9 P.M.

WALL ST. SILK LINED SUITS

a value sensation for young men

$55

a real $75 value

We're starting the fall season with the most sensational suit value that young men have ever had. A custom suit in every respect but price. Rare custom woolens, extraordinary custom needlework, even custom silk linings that are unconditionally guaranteed. Square-cut shoulders, full-cut chests, trim athletic waists . . . just what young men want.

On Our Enlarged 4th Floor

Kuppenheimer

2-TROUSER SUITS

It's a Kuppenheimer triumph. A genuine surprise. A real value sensation. Two-trouser suits that have such marvelously fine fabrics, style and needlework that they're really worth much, much more than $50

$50

for men and young men

G.G.G.

YOUNG MEN'S SUITS

They're striking, they're bold . . . their colors, their patterns, their lines . . . everything about them is full of life and dash. Broad, concave shoulders, full chests, slim waists. And all are marvelously hand needled to the famous G.G.G. standard

$50

Hickey-Freeman

SILK LINED SUITS

The best merchant tailor in the world can't needle or style a better suit. He can't give you a better fit. Costly custom woolens, rich silk linings . . . a large, varied selection for men and young men at

$75

Men's Suits, 2nd Floor—Young Men's Suits, 4th Floor

Rothshire worsted suits

They're tough-fibred suits . . . sinewy, strong . . . give plenty of extra wear. Hand tailored the regular $50 way. In all the new fall greens, browns, grays, oxfords. A wonderful value for men and young men

$33.50

EXTRA TROUSERS $5

Learbury university suits

Just a bit trimmer this fall, a little closer fitting . . . but still with all that university individuality that only Learbury knows how to produce. For Learbury makes nothing but college clothes

$33.50

EXTRA TROUSERS $5

On Our Enlarged 3rd Floor

MAURICE L ROTHSCHILD

MINNEAPOLIS — *State at Jackson* CHICAGO — ST. PAUL

A NEW FABRIC IN A CLEVER STYLE "MAKES" THIS SUIT

$45

"SHAGGY WOOL KNIT"
Black, flecked with White

It is a suit for those who love the snug-fitting ways of knitted fabrics—yet it's smart enough and "dressy" enough for innumerable occasions. From any angle—front, back, or side, the silhouette is perfect. We suggest this as the Avenue's smartest Knit Suit.

FROM THE SPORTS SECTION
LESCHIN
318 MICHIGAN AVENUE...SOUTH

SUBSCRIBE FOR THE CHICAGO TRIBUNE

LEWIS COMES OUT FOR STATE CONTROL OF RUM

Calls on All Drys to Join Temperance Move.

(Continued from first page.)

trolled by the city hall organization, branding her a 'wet' or a 'dry,' shall be the law for her. That if it's for repeal of the constitutional amendment and the Volstead act, she accepts the verdict—and aids the death and burial of all national temperance laws, with nothing offered for national prohibition or state temperance to take their places.

"We of the Illinois citizenship Democracy demand state control of prohibition and temperance, directed by the officers of nation, state, county and city, chosen by ballot of home government under guidance of home conscience and religion.

"We demand that the national prohibition acts of law or constitution, which for ten years have stood in obstruction of these rights of citizenship and defeat all temperance, be modified or repealed to any extent necessary to return the privilege to the states to fulfill the spirit of the eighteenth amendment where the same ordains, as we construe it, that the states shall have 'concurrent power' to enforce or prescribe regulations and provision for enforcement of prohibition by proper prescription by the state of quality, quantity and content of any beverage of spirits permitted by the people through legislature—and ordain the officials or servants of any locality designated to administer the act.

"We now ask Illinois: Why do you see the President of the United States silent and acquiescing in his servant and colleague, Ambassador Morrow of New Jersey, presenting the exact program for his platform as candidate for United States Senator for New Jersey as our citizenship democracy asks for Illinois?

Does Hoover See Failure?

"Is it not clear that the President sees the failure of the national system of national congressional prohibition put on the states—by nonresident officers—and beholds the revolt of home government and the associate decay of all law? In all this has the President not conceded that the true refuge is to commit the whole subject now to the states—as he approves for his friend and ally, Mr. Morrow, to do in New Jersey?

"Ten years of trial and endurance of the administration of national amendment and congressional law under national distant officials brings the impeachment recalling that 900 millions has been wrung from the taxpayer for courts and constabulary to enforce—by despotic systems—the orders of masters. The courts are clogged to paralysis—the claims of citizens waiting to be determined, that they may enjoy property and progress of commerce, withering at the outer door of the courts, unable to enter—blocked and cramped by the procession of criminals held to tribunals under the pretended national enforcement.

"The citizen of state is forced to surrender 479 millions yearly of revenue he owned, by just arrangement of the state, and then taxed all anew to that sum to make up the loss—while his property pays it and his family suffers the loss of all it derives. Then, in the train of this, the citizen—farmer and townsman—is made a criminal if either profit from the grain they produce if through industry they would produce the spirituous liquors necessary to the nation for medicinal, industrial and mechanical uses compelled by law.

"The citizenship of republican democracy in Illinois pray to its sovereign people for the privilege to remedy these evils that decay our constitution and rot our system of law and justice. Give to us the nonpartisan democracy of citizenship—the opportunity to put our system of cure on the state and its people. Let us have a day of effort and you be the judge of the hour to test us. Let us cooperate with your Anti-Saloon league—your Woman's Christian Temperance union—your churches and your ministers of God—that we may enjoy again that peace and morality, that dignity of state and honor of citizenship which was ours in that other day when such as you, under the laws of the state, guided by conscience and religion, gave to your people the perfect service and Christian supervision of rightful and honored citizenship."

Opens Downstate Campaign

JAMES HAMILTON LEWIS.
[Pacific and Atlantic Photo.]

Capper & Capper
Present Fall Headwear by DOBBS

Distinctive versions of the more recent style trends in felt headwear await your approval. You are cordially invited to inspect the interesting diversity of exclusive shades—the newer shapes—and the superb quality of these Dobbs hats for Fall.

Capper & Capper

MICHIGAN AVENUE AT MONROE STREET
125 S. LA SALLE ST. - HOTEL SHERMAN - 900 N. MICHIGAN AVE.

ARROW SHIRTS

Only Arrow Shirts Have Arrow Collars

ARATAN
In tune with Autumn Browns
$2.50

Aratan's broadcloth with a brown hairline on tan is the style for Fall. It is Sanforized too, which guarantees permanent fit and assures perfect comfort for the full life of the shirt.

THE WASHINGTON SHIRT CO.
FURNISHERS TO HIS MAJESTY — *The American Citizen*

LOOP STORES
Jackson cor. Dearborn
Washington cor. Dearborn
Madison cor. La Salle
Lake cor. Wabash
212 S. Clark, Banker's Bldg.
138 W. Randolph, Burnham Bldg
Congress cor. Wabash
Washington cor. Wells
C. & N. W. Depot at Madison and Canal
NORTH
Wilson cor. Kenmore
Broadway near Leland
Lincoln cor. Greenview
Howard near Marshfield
Lawrence cor. Kenmore
Clark cor. Berwyn
Wilson cor. Clifton
Orrington cor. Church, Evanston
SOUTH
Halsted near 63rd
63rd cor. Drexel
WEST
Milwaukee cor. Diversey
Milwaukee cor. Curtiss
105 N. Crawford Ave., Hotel Guyon
1138 Lake St., Oak Leaves Bldg.

Your Store
on Men's Wear Street
Jackson at Wabash
N. E. Corner . . .

WABASH JACKSON LYON & HEALY BLDG. N.E. CORNER

CHICAGO MEN WELCOME
This Convenient New Store

MEN who take pride in their dress are responding with enthusiasm to our opening. They are seizing with delight on the advantages we afford: Our easy-to-reach site. Our up-to-the-minute appointments. Our resourceful service. Supremely, our 100 per cent concentration on Society Brand Clothes. New and broader selections. New and smarter styles. New and sturdier cloths. New and much greater values than in any prior season.

STAUNCHLEY SUITS
$50
Others, $40 to $85

Stumpfs
Society Brand Clothes Exclusively
JACKSON AT WABASH, N. E. CORNER

DEMOCRATS SIX FOR JUD URGE DRY RE

Charge Mrs. McC Straddles Issu

(Picture on back pa

The Democrats of Cook c terday nominated their six c for the Superior and Circuit cancies and adopted a pla the fall campaign which support of the state prohib erendum and repeal of amendment.

The platform, introduced b L. Igoe, national committee chairman of the resolutions c assailed Ruth Hanna McCor Republican senatorial nom "straddling all the import tions of the day" and "w citizens of Cook county that credited Republican city hall once more was endeavoring wilder and fool the voters by candidates and false issues."

Oppose Income Tax Amen

The Democrats set forth th sition to the proposed revenu ment to the state constitutio has come to be known as th tax amendment, and sugge Gov. Emmerson should cal partisan conference whose would be to draft a "fair table" revenue amendment. T declared that no further tax be imposed on Cook county benefit of the rest of the s this county has been given representation in the legisla

The platform also included tion offered by Ald. D. [21st], candidate for sanitar trustee, which recommended mediate action be taken by council toward electrification railway terminals in Chica

List Judicial Nominee

The six judicial nominees Ross Hall of Oak Park, re the country towns.

James Joseph Kelly, 68 avenue.

John Prystalski, master in and former assistant state's Walter T. Stanton.

Rudolph F. De Sort, assis bate judge.

Judge Joseph Burke of th pal court.

Judge Burke will be op Judge John F. Haas, Republ inee, for the Ryner Circuit cancy. Hall was named for om Superior court vacancy, be opposed by Charles C. Republican. Kelly and Ju baro, Republican, will conte Hopkins Superior court Stanton and Le Roy Milne lican, for the Gemmill Supe vacancy; De Sort and James Republican, for the Pam court vacancy, and Prysta Judge Howard W. Hayes, R for the Comerford Superior cancy.

Nominees Picked at Ca

The nominations were ma mously after the slate had be by a caucus of party lead ran into the early hours of All but Prystalski and De teen mentioned among the p choices.

Clayton F. Smith, county was renamed chairman of t managing committee and Clark [30th] was retained as of the county executive com

The county platform ind state platform of the Democ declared for repeal of the 18 ment and the federal prohi forcement acts. The county urged support of candid would reflect the sentimen voters as expressed by the re and criticized Mrs. McCo "refusing to indicate whet for or against the referen

The only other ripple in th pool yesterday was a stat Mrs. Lottie Holman O'Neill, ent Republican candidate fo indorsed by the Anti-Salo who condemned the Republ platform for failing to reco tion and unemployment as issues instead of prohibition. the man out of a job was ing about the wet or dry qu where his next meal would Mrs. O'Neill attacked Mr mick's stand on the referen ing that her rival proposed while at the same time ackn she woud abide by the refer gardless of its results.

Mrs. O'Neill said the onl

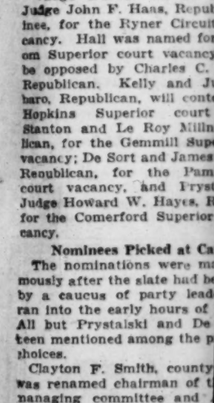

Skin So Smooth A
Jap Rose Beau
You'll never know how really are, until you've had beauty bath! The snow bubbles of this pure gly penetrate the tiny pore skin, cleanse them of all then rinse out in a flash. to foot, you're all atingle ing freshness. 10c, all de
KIRK'S JAP ROSE S

FALSE TE
Can Not E
Most wearers of false teeth real embarrassment because dropped or slipped at just the Do not live in fear of this now. Just sprinkle a little Fas plates. Makes false teeth stay feel comfortable. Eyesless Fasteeth at Walgreen's or an drug stores.
Fasteeth Co., Binghamto

DEMOCRATS PICK SIX FOR JUDGES; URGE DRY REPEAL

Charge Mrs. McCormick Straddles Issues.

(Picture on back page.)

The Democrats of Cook county yesterday nominated their six candidates for the Superior and Circuit court vacancies and adopted a platform for the fall campaign which calls for support of the state prohibition referendum and repeal of the 18th amendment.

The platform, introduced by Michael L. Igoe, national committeeman and chairman of the resolutions committee, assailed Ruth Hanna McCormick, the Republican senatorial nominee, for "straddling all the important questions of the day" and "warned the citizens of Cook county that the discredited Republican city hall machine once more was endeavoring to bewilder and fool the voters by insincere candidates and false issues."

Oppose Income Tax Amendment.

The Democrats set forth their opposition to the proposed revenue amendment to the state constitution, which has come to be known as the income tax amendment, and suggested that Gov. Emmerson should call a nonpartisan conference whose purpose would be to draft a "fair and equitable" revenue amendment. This plank declared that no further taxes should be imposed on Cook county "for the benefit of the rest of the state until this county has been given its proper representation in the legislature."

The platform also included a resolution offered by Ald. D. A. Horan [21st], candidate for sanitary district trustee, which recommended that immediate action be taken by the city council toward electrification of all railway terminals in Chicago.

List Judicial Nominees.

The six judicial nominees are:

Ross Hall of Oak Park, representing the country towns.

James Joseph Kelly, 6859 Jeffery avenue.

John Prystalski, master in chancery and former assistant state's attorney.

Walter T. Stanton.

Rudolph F. De Sort, assistant Probate judge.

Judge Joseph Burke of the Municipal court.

Judge Burke will be opposed by Judge John F. Haas, Republican nominee, for the Ryner Circuit court vacancy. Hall was named for the Holden Superior court vacancy, and will be opposed by Charles C. Carnahan, Republican. Kelly and Judge Sbarbaro, Republican, will contest for the Hopkins Superior court vacancy; Stanton and Le Roy Millner, Republican, for the Gemmill Superior court vacancy; De Sort and James W. Breen, Republican, for the Pam Superior court vacancy, and Prystalski and Judge Howard W. Hayes, Republican, for the Comerford Superior court vacancy.

Nominees Picked at Caucus.

The nominations were made unanimously after the slate had been chosen by a caucus of party leaders which ran into the early hours of yesterday. All but Prystalski and De Sort had been mentioned among the prospective choices.

Clayton F. Smith, county recorder, was renamed chairman of the county managing committee and Ald. John Clark [30th] was retained as chairman of the county executive committee.

The county platform indorsed the state platform of the Democrats which declared for repeal of the 18th amendment and the federal prohibition enforcement acts. The county Democrats urged support of candidates who would reflect the sentiment of the voters as expressed by the referendum, and criticized Mrs. McCormick for "refusing to indicate whether she is for or against the referendum."

The only other ripple in the political pool yesterday was a statement by Mrs. Lottie Holman O'Neill, independent Republican candidate for senator, indorsed by the Anti-Saloon league, who condemned the Republican state platform for failing to recognize taxation and unemployment as the main issues instead of prohibition. She said the man out of a job was not worrying about the wet or dry question, but where his next meal would come from.

Mrs. O'Neill attacked Mrs. McCormick's stand on the referendum, saying that her rival proposed to be a dry while at the same time acknowledging she woud abide by the referendum regardless of its results.

Mrs. O'Neill said the only way the wet or dry question could be answered in this campaign would be for the voters to elect either herself or J. Hamilton Lewis, the Democratic nominee, running on an unqualifiedly wet platform. She expression herself in favor of the income tax amendment and relief for unemployment and said the Republican party displayed a lack of leadership by ignoring these questions.

Skin So Smooth After Jap Rose Beauty Bath!

You'll never know how lovely you really are, until you've had a Jap Rose beauty bath! The snowy, creamy bubbles of this pure glycerin soap penetrate the tiny pores of your skin, cleanse them of all impurities, then rinse out in a flash. From head to foot, you're all atingle with glowing freshness. 10c, all dealers.

KIRK'S JAP ROSE SOAP

FALSE TEETH

Can Not Embarrass

Most wearers of false teeth have suffered embarrassment because their teeth dropped or slipped at just the wrong time. No one need live in fear of this happening to you. Just sprinkle a little Fastteth on your plate. Makes false teeth stay in place also comfortable. Sweetens breath. Get Fastteth at Walgreen's or any other good drug store.

Fastteth Co., Binghamton, N. Y.

MOSES OFF TO TOUR WEST IN SPITE OF WILD JACKASS TALK

Washington, D. C., Sept. 11.—(AP)—After conferring today with President Hoover, Senator Moses of New Hampshire, the chairman of the Republican senatorial campaign committee, set out for the northwest states, some of whose Republican senators he once termed the "sons of wild jackasses."

Moses said he expected to visit Illinois, Minnesota, Colorado, South Dakota, Montana, Wyoming, and possibly Oklahoma and Kansas.

BUSTER CAN'T BE SO DOGGY FROM NOW ON

Mrs. Beatrice R. Smythe of the Sheridan-Brompton apartments lost a legal battle yesterday. As a result her Airedale dog, Buster, must hereafter ride in the service elevator in the apartment building at 3530 Sheridan road. Furthermore, Mrs. Smythe must pay up $645 back rent within ten days or move out.

The trouble began when Buster insisted upon riding with other tenants in the passenger elevator. The tenants protested and refused to pay their rent, whereupon the Chicago Title and Trust company, receivers for the building, ordered the dog to ride with the chauffers, maids and other domestics. Mrs. Smythe stopped paying her rent until the company appealed to Circuit Judge Brothers for help.

Graf Zeppelin Back Home After Cruise to Moscow

FRIEDRICHSHAFEN, Germany, Sept. 11.—(AP)—The Graf Zeppelin landed here safely at 11:35 a. m., after a round trip cruise to Moscow.

Burglars Ransack Home of Banker; Fail to Get Loot

Burglars who broke into the home of Edwin L. Read, president of the Sheridan Trust and Savings bank, living at 4535 Beacon street, ransacked the house and failed to break into a wall safe, were routed about 10 o'clock last night when the banker's wife, Mrs. Edith Read, returning home alone, discovered a chair propped against the vestibule door. Forcing the door, she entered as the burglars fled by the rear door. Nothing of value was taken, Mrs. Read said. Mr. Read and their children are at their summer home in Barrington.

Cracksmen Tie Watchman, Loot Safe of Laundry

Two cracksmen early this morning held up the watchman at the Rainbow Wet Wash laundry, 4307 Division street, locked him in a closet, and, after battering an hour at a safe, forced it open and escaped with an undeterminned amount of loot. The watchman released himself and notified the Austin police.

WOMEN VOTERS SUPPORT INCOME TAX AMENDMENT

The Illinois League of Women Voters has indorsed the proposed revenue amendment to the state constitution to be voted on at the general election on Nov. 4, the league announced yesterday.

The action was taken by the state executive board in accord with the views expressed at the last state convention of the league, which recommended a revision of the state constitution that would provide an amendment to the revenue article.

Mrs. Gerald Leuck, chairman of the league's department for governmental efficiency, said the organization favored the proposed income tax amendment because it gave the legislature adequate authority to fit tax laws to meet the future requirements of the state. She said the measure would avoid the restrictions of the existing revenue article and would permit the legislature to develop a scientific taxation system.

150,000 men* can't be wrong!

To be real accurate it's 150,420 respectable citizens who have found Bond Ten Payment Budget Service the ideal way to purchase Fine Clothes—and who are backing their first good impression with second and third visits. And all in less than 2 short years!

What is responsible for such immediate acceptance?

How do we account for such phenomenal growth?

The answer is simple! When we invite a man to "charge it" we do not ask him to pay anything extra for this convenience. We refuse to add to our prices those rather mysterious "overhead expenses" so long a part of old-fashioned charge account and credit methods.

Our cash prices of yesterday are our Ten Payment prices of today! And the economy of cash prices certainly needs no introduction to thrifty men.

We figured such a sensible plan would win enough friends to pay for itself. It has!

And it has done more! The added business of 150,000 men has worked like a charm! It has put finer woolens into Bond Clothes. It has brought over the master fashions of London's most distinguished tailors. It makes possible the luxury of faultless hand needlework.

Naturally, we are eager for you to enjoy all these advantages of Bond Ten Payment Budget Service. And we cannot think of a more opportune time to extend this invitation — with all our new Fall Suits and Topcoats in handsome array. Prices? $25, $35, $45, and every suit has two pairs of trousers.

June, 1929
26,000 men were enjoying this service

January, 1930
89,000 men were enjoying this service

TODAY
* 150,420 men in all Bond Stores prove the tremendous popularity of Bond Ten Payment Budget Service

Bond Ten Payment Budget Service asks you to pay only $10 at purchase, the balance in ten equal weekly payments. Use it, when you buy your Fall Clothes!

BOND CLOTHES

S. W. Corner Madison and Dearborn Sts.

Park in the Loop After 6 P. M. Shop in Bonds. Open Every Evening Till 9 P. M.

Living Room Chairs

A typical style offered in this selling . . . covered in beautiful tapestry and luxurious in design. $57.50

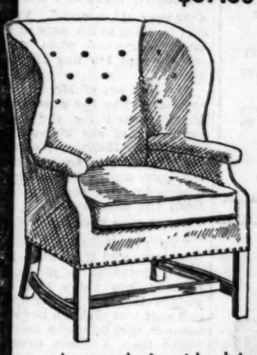

An unusual wing style chair in antique satin for the living room of distinction, another of the models in this tremendous event. $57.50

Loose pillow back lounge type chair is the last word in comfort and appealing to the man of the house. $57.50

5 CARLOADS OF THEM!

One of the greatest purchases we have ever made! Fine chairs that would regularly sell as high as $160. Your choice of the group at

$57.50

Every chair of the quality, design and appearance that mark it ultra-fine and desirable for homes in good taste! It is the greatest opportunity offered thus far in the Semi-Annual Sale . . . and wide-awake housewives will be here early today to get the cream of the collection!

EVERY HOME IN CHICAGO NEEDS ONE OF THESE CHAIRS

30 STYLES INCLUDE:

Wing Styles
Loose Cushion Backs
Rolled Backs
High Back Chairs
Typical Ladies' Lounge Styles
Large, Massive Chairs for Men
Semi-Wing Chairs
Many imported models!

and COVERINGS:

High Grade Tapestries in new Autumn color harmonies
Mohairs in popular shades
Linen Friezes
Antique Satins
Damasks

The Store of the Home
REVELL'S
at WABASH and LAKE

KARSAX INC.
SIXTEEN NORTH MICHIGAN

Presenting
The Jeweled Gown that thrilled Paris

Karsax, as usual, always first with the new, now displays this distinguished vogue for its ultra-smart clientele.

Just picture
Old Gold Canton Crepe dotted with topaz

and a contrasting tunic of brown. Graceful, soft cowl neckline and high waist effect. That's the new jeweled gown. Other color combinations are: Academy green studded with emeralds, black tunic; black studded with rubies, red tunic. Featured at

$49.50

See the new things at KARSAX first.

Burlington Route

SPECIAL RATES
Over the Week-End

	Round Trip
Omaha	$10.00
Kansas City	10.00
St. Joseph	10.00
Lincoln	11.50

Representative round trip fares to other points

Ottumwa	$ 5.60	Savanna	$3.45
Red Oak	8.90	Dubuque	4.25
Quincy	5.25	Prairie du Chien	4.75
Hannibal	6.25	La Crosse	5.25
Leavenw'h	10.00	Winona	6.00
Atchison	10.00		

Tickets good in coaches

Correspondingly low fares to other authorized destinations in Illinois, Iowa and Missouri.

GOING—Tickets good on evening trains of September 19 and all trains of September 20.

Returning—Tickets good returning to reach Chicago by morning of Sept. 22, except tickets issued to Rochelle, Oregon, Polo, Savanna, Dubuque and authorized destinations in Wisconsin and Minnesota, good returning to reach Chicago by midnight of Sept. 22.

Longer Return Limit
(3 Weeks)

Omaha	$20.00
Lincoln	23.00
Savanna	6.98
Prairie du Chien	10.91

Good in sleepers upon payment of Pullman fare

GOING—Good on evening trains Sept. 19 and all trains Sept. 20.

Returning—To reach Chicago by midnight October 6.

Half fare for children

Information—Tickets
CITY TICKET OFFICE
179 West Jackson Phone Wabash 4600
or
UNION STATION
Jackson & Canal Phone Franklin 8700

SUBSCRIBE FOR THE CHICAGO TRIBUNE

Advertise in The Tribune

There Is a STONE'S BEAUTY SHOP in Your Neighborhood

THOUSANDS OF WOMEN

in Chicago Are Happy with Stone's Permanents

FREE Photograph of either your daughter or of yourself

FREE Professional size, 8" x 10" taken at Daguerre Studios

A PERMANENT WAVE is no longer a luxury—it is a necessity to any woman who desires a distinctive personality. There is a Stone's wave for every type—adapted to each individual face. The hair comes out curly, lustrous, soft and silky, and easy to care for. Only expert operators are employed in our shops.

PERMANENT WAVES 2.50 and Up

Hair Trim, Shampoo, Marcel, Finger Wave, Manicure, Arch, Henna Rinse 50c

Stone's Superior Permanent $3.50

Stone's Realistic Permanent $4.50

LEWIS STONE'S

6 W. Randolph, N. W. Cor. State and Randolph

FRanklin 8738 Sixth Floor DEArborn 2432

1712 E. 47th St., 2d Floor Near Lake Park Ave., DUExel 8500
8735 Stony Island Ave., 2d Floor Near 87th St. Phone HYde Park 1817
1558 W. 79th St., 2d Floor Near Ashland. Phone TRiangle 8989
3148 W. 63d St., 2d Floor Near Kedzie Ave. Ph. GROvehill 3080
3312 Cottage Grove Ave., 2d Floor Near 63d St. Phone FAIrfax 6314
6306 S. Halsted St., 2d Floor Near 63d St. Phone WENtworth 8254
3046 W. 26th St., 2d Floor Phone CRAwford 0707
11924 Michigan Ave., 2d Floor Cor. 110th St. Ph. COMmodore 8023
Oak Park, 109 Marion St., 2d Floor Phone EUClid 10473
Evanston, Ill., 624 Davis St., 2d Floor Phone GREenleaf 9416
Elgin, Ill., 4 S. Grove St. Phone ELGin 2503
Aurora, Ill., 69 Fox St., Nr. Broadway 2d Floor. Phone AURora 7787
Gary, Ind., 739 Broadway, 2d Floor Above Gordon's. Phone GARy 24825
South Bend, Ind., 310 Sherland Bldg. Phone 3-0111
4005 W. North Ave., 2d Floor Near Crawford. Phone CAPitol 4868
28 N. Crawford Ave., 1st Floor Near Madison. Phone NEVada 3025
1554 Howard St., 2d Floor Near Ashland. Phone BIArrate 6778
1145 Lawrence Ave., 2d Floor Near Broadway. SUNnyside 2020
1046 Wilson Ave., 2d Floor Near Broadway. RAVenswood 3426
4013 Milwaukee Ave., 2d Floor Kiss Bldg. Phone PENsacola 8393
7628 Milwaukee Ave., 2d Floor Near Kedzie. Phone BELmont 7271
1579 Milwaukee Ave., 2d Floor Near Damen. Phone BRUnswick 6767
3722 Lincoln Ave., 2d Floor Near Belmont. FUCkingham 6534
4756 Lincoln Ave., 2d Floor Nr. Lawrence. Ph. RAVenswood 6490
Joliet, Ill., Shop, 205 N. Chicago St. 2d Floor. Phone 2-9765
Waukegan, Ill., 108 Genesee St. 2d Floor. Phone ONTario 5711
Rockford, Ill., Palace Theater Bldg. Phone PORest 6906
Peoria, Ill., 216 S. Adams, 2d Floor Wheelock Bldg. Dial 4-6491

SHOPS OPEN 9 A. M. to 9 P. M.

Rag-nerve

When the day's end finds your nerves ragged—drink a Horlick's before bedtime. It will induce sound sleep because it supplies high nutrition, easily digested. It's good to drink and good for you. Take a bottle home today. Or send ten cents for sample and mixer.

HORLICK'S

RACINE, WISCONSIN

DRUGGISTS JOIN POLICE HUNT FOR HOLDUP KILLERS

Offer $1,000 Reward for Slayers of Associate.

CRIMINAL COURT.

Earl Johnson, robbery, sentenced to 1 year to life in the penitentiary; James Cooper and Leroy Williams, robbery, sentenced to 1 to 20 years each in Pontiac reformatory, by Judge John P. McGoorty.

William Baufert, assault to rob, sentenced to 1 to 14 years in the penitentiary; Darnell Lopez, assault to rob, sentenced to 1 to 14 years in Pontiac reformatory; Dee Jackson, burglary, sentenced to 1 year to life in the penitentiary, by Judge Joseph Sabath.

Aroused over what he termed "one of the most wanton and cold blooded killings in the history of Chicago crime," Walter A. Harris, president of the Chicago Retail Druggists' association, yesterday prepared to launch his organization of 1,500 members into the investigation of the murder on Wednesday night of William Fiddelke, a 25 year old druggist. Fiddelke was shot to death in his store at 6560 South Western avenue when he told two robbers that $40 was all the cash he had.

The first act of Mr. Harris and his associates was the anouncement of a $1,000 reward for the capture and conviction of the killers. Today he, with H. J. Holtoever, secretary, and other leaders in the association, will call upon Acting Police Commissioner Alcock to offer their aid in running down the murderers.

Father Slain by Robbers.

"To get these hoodlums and get them executed if possible is a matter vitally personal to me," Mr. Harris said. "Two years ago two killers walked into my father's drug store and shot him to death in just the same manner that Fiddelke was killed. No fewer than a dozen druggists have been wantonly slain by Chicago hoodlums within the last two years. It's time to stop this slaughter."

Col. Henry Barrett Chamberlin, operating director of the Chicago crime commission, was another stirred by the killing.

"Every resource at our disposal will be exerted in this crime," he said. "For more than a year we've worked in close coöperation with the druggists in trying to keep drug store robbers and murderers in the penitentiary after we once get them there."

Hunt Two Ex-Convicts.

Lieut. George Barker of the Chicago Lawn police, which is in charge of the case, based his hope of catching the killers of Fiddelke upon a finger print found on a can of alcohol in the drug store. Barker said his search is narrowed down to two ex-convicts.

William Neveraski, alias Nevers, an ex-convict wanted for the murder of Policeman John J. Guiltanane of Morgan Park station, is one of those sought. His picture was partly identified by a witness. The other is Steve Jawviak, alias Joyce, sought for some months as a drug store bandit.

Two young women, seen loitering before the store during the robbery and shooting, are also being sought. They were companions of the killers, Lieut. Barker believes.

Fiddelke, with his clerk, William Mehl, 6700 Halsted street, had lain upon the floor at the robbers' command. Angered because he found no more than $40 in the till, the bandit leader placed the muzzle of his automatic against Fiddelke's head and deliberately pulled the trigger.

Mrs. Elvira Fiddelke, young widow of the slain druggist, an expectant mother, was last night in the care of a physician at the home of her parents, Mr. and Mrs. John T. Daniels, 11959 Yale avenue.

LABOR FEDERATION TO FIGHT FOR BILL TO HIT INJUNCTIONS

Atlantic City, N. J., Sept. 11.—(AP)—William Green, president of the American Federation of Labor, tonight asserted that the full power of the federation would be placed behind the Morris-Blane-Walsh bill to give labor relief from injunctions.

"In order for labor to function," he said, "it must have relief from these drastic orders which limit free speech, freedom of the press and our rights under the constitution."

He added that organized labor was asking all congressional candidates to disclose their stand on the bill and that labor's attitude toward them would depend almost wholly upon their answer.

POLICE CAPTAIN IS REINSTATED AFTER ACQUITTAL

Acting Police Commissioner Alcock last night reinstated Capt. Joseph Goldberg and Sergt. John A. Belsky, who had been suspended on charges of maltreating Richard Jackson, a retired policeman. The reinstatement order was issued after Carlos Ames, president of the civil service commission, notified Alcock that the commission had found the two policemen not guilty after a hearing on Wednesday.

Capt. Goldberg and Belsky were returned to the Albany Park station. Capt. Richard Gill, who had taken Goldberg's place while the latter was under suspension, was ordered back to the miscellaneous division.

Big Lake Ship Arrives with 400 Passengers

(Picture on back page.)

The Seeandbee, a four funnel passenger ship, steamed into Chicago's harbor yesterday morning for a brief visit with 400 passengers aboard from Buffalo and Cleveland. The Seeandbee, a side wheeler, is one of the largest and fastest steamships on the great lakes. It is 500 feet long, with a beam of 98 feet 6 inches, and was built in 1913 for service between Cleveland and Buffalo. Its captain is Neil J. McPhail.

SEEKS DIVORCE FROM DAUGHTER OF VANDERBILT

Artist Nicholls Silent on $100,000 "Offer."

Reno, Nev., Sept. 11.—Mrs. Barbara Rutherfurd Hatch Nicholls, daughter of the widow of W. K. Vanderbilt, the former Ann Harriman, is made defendant in a suit for divorce filed in the Reno courts by Winfield J. Nicholls, who today "refused to deny" reports that he had been paid $100,000 by Mrs. Vanderbilt to procure a divorce from her daughter.

Nicholls admitted that he met his wife through a love cult in New York, but refused to discuss the meeting further. His attorney also refused to discuss the case. The suit will be tried some time this week behind closed doors. What the charges will be could not be learned. The case was placed on the secret file in an effort to avoid publicity.

When asked if he had been paid $100,000 by his mother-in-law to divorce his wife, Nicholls said he had nothing to say. When pinned down for a definite answer, he said he would not deny it.

The couple were married in New York City, Aug. 11, 1924, and have two children. Mrs. Nicholls is now in Paris and it is understood that Nicholls has agreed to relinquish custody of the children to her, according to reports in the divorce colony here.

Charges Wife Insane.

New York, Sept. 11.—(AP)—The divorce action filed by Winfield J. Nicholls at Reno, Nev., against Mrs. Barbara Rutherfurd Nicholls is the second attempt he has made to sever the legal bonds which bind the two former members of the cult of "Oom the Omnipotent."

In 1928 he filed an annulment action in New York Supreme court, alleging his wife was insane. The action failed. At the time he said he had been separated from his wife for three years. They were married in 1924.

Met at Bernard Colony.

The two met while they were members of the colony of Dr. Pierre Bernard at Nyack, N. Y. Mrs. Nicholls had been sent to the colony by her mother, Mrs. William K. Vanderbilt, who had contributed large sums to its support and had great faith in the healing powers of Dr. Bernard.

FALL FATAL TO WOMAN.

Mrs. Anna Matutis, 59 years old, 3130 West 38th street, died at the county hospital yesterday of injuries suffered on Sept. 8 when she fell on the stone steps at her home.

We invite you to come in and listen to the amazing

New RCA RADIOLA

Screen-Grid Super-Heterodyne

Convenient terms

LYON & HEALY

In Your Neighborhood

OPEN EVENINGS

CHAS. A STEVENS & BROS

Princess Lines make a Princess in this SLIM PADDED ROBE

Coral Turquoise French Blue $13.75

Individually stitched . . . a distinctly French feature, this Crepe de Chine Robe lined with Crepe de Chine and warmly interlined, is very special in style and price.

MISSES AND SMALL WOMEN'S SIZES

NEGLIGEES—SECOND FLOOR

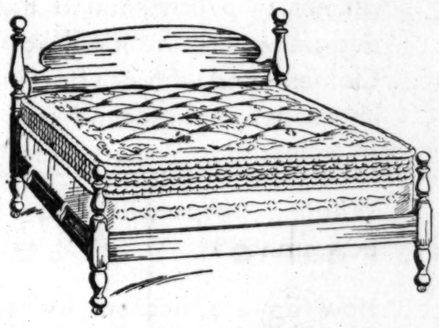

Inner Spring Mattresses

$40 Mattresses covered in damask are offered by special arrangement with a nationally known maker. Full or single size. $28

Box Springs

Hand tied and covered in damask to match the mattresses. $23

Four-post Beds

$35 Beds, full or single size. Can be had with either mahogany or maple panels. $19.50

Fine furniture and rugs are priced their lowest in the . . .

Tobey Sale of Furniture

Michigan Avenue at Lake Street

For more than three years, absolutely easy, silent gear-shifting has been a demonstrated Graham advantage—with the time-proved Graham four-speed transmission into the bargain.

BIRD-SYKES COMPANY
2215 South Michigan Ave.
CALumet 6060
and ASSOCIATE DEALERS

GRAHAM

Konjola

MR. WILLIAM FITCH, 6727 Wentworth Ave., Chicago

Wonder how Konjola works? Read what Mr. Fitch says of this new and different medicine.

Konjola is emphatically not a so-called "cure all." There is no such thing, but Konjola has made so good that seven million bottles were used in two years. You will agree that a medicine must have merit to make a record like this. Profit by the experiences of others—tens of thousands . . . there can be no better guide in seeking the medicine you need. Right now read what Mr. Fitch says of Konjola:

"How I suffered from stomach trouble! I could not eat; even the sight of food nauseated me. No matter what I ate, gas formed. My weight fell from 143 pounds to 129. I knew it was time to do something, and I started on Konjola. I have taken ten bottles, and I can truthfully say that my stomach does the work as nature intended; I sleep fine and am feeling great in every way. I surely can recommend Konjola to all who suffer as I did."

Buy Konjola at Any Drug Store. It Is Sold Everywhere in Chicago.

COAL HEAT COSTS LESS

The $13,727.60 Saved with coal heat in 5 years

will pay for redecorating this church

FEW pass St. Casimir's church at 22nd and Whipple Street without pausing to admire its handsome facade. Heating this large structure throws no undue burden on the parishioners. This church burns coal—500 tons or $3,684.49 worth a year. Thus it saves $2,745.52 on its fuel bills every winter.

For if the fuel were to be burned that next to coal is the most economical, the fuel bills would amount to $6,430.01 a year. The second fuel that can be substituted for coal would cost $13,608.92 a year.

So, over a period of five years, St. Casimir's church saves—by burning coal—$13,727.60 in one case and $49,622.15 in the other . . . sums which would pay for complete redecoration of the church . . . for a new communion rail . . . for beautiful windows . . . or for a pipe organ. In addition, St. Casimir's enjoys from coal the safest, evenest, quietest heat obtainable.

Thermostatic control at a fraction of other fuel costs

In your home you can enjoy all of these advantages by burning coal. Your savings will be proportionate. At a very slight added expense . . . the veriest fraction of other automatically regulated fuels' cost . . . a thermostatic control, which wakes the fire while you sleep, can be added.

A member of the Chicago Coal Merchants Association, who has pledged himself to honest grading and has behind him the Association's guarantee of full weight, will gladly discuss the question of automatic control with you, or any other fuel problems you may have.

COAL HEAT GIVES MORE B. T. U's. PER DOLLAR

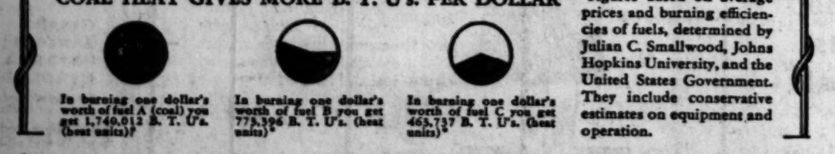

In burning one dollar's worth of fuel A (coal) you get 1,740,013 B. T. U's. (heat units)*

In burning one dollar's worth of fuel B you get 773,396 B. T. U's. (heat units)*

In burning one dollar's worth of fuel C you get 465,737 B. T. U's. (heat units)*

*Figures based on average prices and burning efficiencies of fuels, determined by Julian C. Smallwood, Johns Hopkins University, and the United States Government. They include conservative estimates on equipment and operation.

CHICAGO COAL MERCHANTS ASSOCIATION

▲ The Chicago Coal Merchants Association presents weather forecasts every weekday, at 12 noon and 6:55 p. m. over WGN ▲

COAL HEAT COSTS LESS

TRUTH IN FUEL SERVICE FULL WEIGHT

© Chicago Coal Merchants Association, 1930

NEW ARGENT REGIME WINS OF U. S. BUSIN

Washington's Urge Grant Recognitio

BUENOS AIRES Sept. 11. The United States chamber of merce in Argentin today cab United States chamber of con asking for support of the new sional Argentina government.

"The orderly bu determined in the Argentine government plished last week, said the m "was not surprising in view general dissatisfaction prevaili since last year. The chaotic istration so aggravated the situation that a change seem evitable. The hanges effec Sept. 6 have th entire appro the public and press. The ex has improved nd great con prevails.

"The composition of the prov cabinet is excellnt, most distin and capable citizens having b lected. A ne era of const work and progress seems a Argentina and foreign interest are most favorably impressed.

"American business men in tina nope or government w aympathetic toward the new ment, which merits support an fidence."

YRIGOYEN IS EXILED

BY HAROLD TATAN.
[Chicago Tribune Press Service.]

LA PLATA, Argentina, Sept Former President Hipolito Yr stepped of his native soil and into exile this morning by b the cruiser Belgrano. The sailed shortly afterwards for known dstination. The prov governmot made no official ment, bu it was believed the president would take refuge guay.

It wa a feeble old man, wit of his ual erect bearing, wh up the gangplank on the arm daughte and his friend and cian, D. Meabe. His sphinxlik tenanc showed no trace of e but hi trembling limbs revea depth if his feeling.

Uruguy Plans Big Welco

In he meantime it is und that a large number of his her who succeeded in reaching U are reparing to receive the chief upon his arrival at Mon Word from Montevideo tonig the Uruguayan president had governnent officials to mee Sen goyen with all honors due an e dent.

With the arrest of a large of prominent Yrigoyenist offici the stampede to Uruguay of a of lesser lights, the inner his the Buenos Aires subway co is being closely investigated.

It is said that the reason und the municipal council's rejec soundly backed schemes such submitted by the Argle-Argentin way company in favor of the submitted by the Spanish sy were "financial" ones. The vetoed the concession much annoyance of exPresident Y who allegedly said that he want any other guarantee th "word of a Spanish gentleman

Report $00,000 Graft.

The municipal council finall rode the mayors veto by a majority and acording to the Aires Herald thir action wa rewarded with te neat sum 00.

The preliminary survey of th cial wreckage let by the Yrigo ministration was made public new finance minister today, shown that in tw years the had contracted an unsecured 520,000,000 pesos, bout $188,24 the current rate of exchang than half of thi is in she loans, the liquidation of which determined by the special com studying the situtlon.

Chile Recognizes Bolivi

LA PAZ, Sept.11.—(AP)—Chi recognized the iew military ment of Bolovia.

Clara Kimball Young for $22,000 by Gothan

New York, Sept. 11.—[Sp Clara Kimball Young, motion ctress, owes the firm of Jos gowns and millinery $22,675, ing to a compaint filed toda Supreme court

It alleges that on March Miss Young aknowledged a $24,801 and promised to pay rate of $500 a week in openin account. On April 4, 1930, chased goods of the value of and at preser owes the bala for.

French Textile Strike 30,000 to Return t

ROBAIX, France, Sept. 1 A textile stike which at ti involved 30,000 workers du last seven weeks was settle Work will le resumed in the next Monay.

New Way To Improve

A wonderful discovery is French process which gives GJO Face Powder its un smoothness and makes it stay Margarett De Courser Ziegfeld beauty, loves MELLO cause it is the purest powder its color is tested. Never gives or flaky look! Banishes shi Will not irritate or clog the p youthful bloom stays on long

NEW ARGENTINE REGIME WINS O.K. OF U. S. BUSINESS

Washington Is Urged to Grant Recognition.

BUENOS AIRES, Sept. 11.—(AP)—The United States chamber of commerce in Argentina today cabled the United States chamber of commerce, asking for support of the new provisional Argentina government.

"The orderly but determined change in the Argentine government accomplished last week," said the message, "was not surprising in view of the general dissatisfaction prevailing here since last year. The chaotic administration so aggravated the general situation that a change seemed inevitable. The changes effected on Sept. 6 have the entire approval of the public and press. The exchange has improved and great confidence prevails.

"The composition of the provisional cabinet is excellent, most distinguished and capable citizens having been selected. A new era of constructive work and progress seems assured. Argentina and foreign interests here are most favorably impressed.

"American business men in Argentina hope our government will be sympathetic toward the new government, which merits support and confidence."

YRIGOYEN IS EXILED

BY HAROLD TATAM.
[Chicago Tribune Press Service.]

LA PLATA, Argentina, Sept. 11—Former President Hipolito Yrigoyen stepped off his native soil and headed into exile this morning by boarding the cruiser Belgrano. The vessel sailed shortly afterwards for an unknown destination. The provisional government made no official statement, but it was believed the deposed president would take refuge in Uruguay.

It was a feeble old man, with none of his usual erect bearing, who went up the gangplank on the arm of his daughter and his friend and physician, Dr. Meabe. His sphinxlike countenance showed no trace of emotion, but his trembling limbs revealed the depth of his feeling.

Uruguay Plans Big Welcome.

In the meantime it is understood that a large number of his henchmen who succeeded in reaching Uruguay are preparing to receive the fallen chief upon his arrival at Montevideo. Word from Montevideo tonight said the Uruguayan president had ordered government officials to mee Señor Yrigoyen with all honors due an ex-president.

With the arrest of a large number of prominent Yrigoyenist officials and the stampede to Uruguay of a number of lesser lights, the inner history of the Buenos Aires subway concession is being closely investigated.

It is said that the reason underlying the municipal council's rejection of soundly backed schemes such as that submitted by the Angle-Argentine tramway company in favor of the scheme submitted by the Spanish syndicate were "financial" ones. The mayor vetoed the concession much to the annoyance of ex-President Yrigoyen, who allegedly said that he did not want any other guarantee than the "word of a Spanish gentleman."

Report $900,000 Graft.

The municipal council finally overrode the mayor's veto by a heavy majority and according to the Buenos Aires Herald their action was to be rewarded with the neat sum of $900,000.

The preliminary survey of the financial wreckage left by the Yrigoyen administration was made public by the new finance minister today. It was shown that in two years the regime had contracted an unsecured debt of 520,000,000 pesos, about $188,240,000 at the current rate of exchange. More than half of this is in short term loans, the liquidation of which will be determined by the special commission studying the situation.

Chile Recognizes Bolivia.

LA PAZ, Sept. 11.—(AP)—Chile today recognized the new military government of Bolivia.

Clara Kimball Young Sued for $22,000 by Gotham Firm

New York, Sept. 11.—[Special.]—Clara Kimball Young, motion picture actress, owes the firm of Joseph for gowns and millinery $22,675, according to a complaint filed today in the supreme court.

It alleges that on March 27, 1925, Miss Young asknowledged a debt of $24,801 and promised to pay at the rate of $500 a week in opening a new account. On April 4, 1930, she purchased goods of the value of $18,307, and at present owes the balance sued for.

French Textile Strike Ends; 30,000 to Return to Mills

ROBAIX, France, Sept. 11.—(AP)—A textile strike which at times has involved 30000 workers during the last seven weeks was settled today. Work will be resumed in the factories next Monday.

New Way To Improve Skin

"A wonderful discovery is the new French process which gives MELLO-GLO Face Powder its unparalleled smoothness and makes it stay on longer." Margarett De Coursey, gifted Ziegfeld beauty, loves MELLO-GLO because it is the purest powder made—its color is tested. Never gives a pasty or flaky look! Banishes shiny noses. Will not irritate or clog the pores! Its youthful bloom stays on longer.

a store of youth .. MANDEL BROTHERS .. a store of moderate price*
a store of fashion

*Copyright

At a Price Almost Unbelievably Low!

Copies of Paris Hats in ANTELOPE SUEDE*!

The sleek, smooth fashion that's topping the smartest heads! It's Paris-sponsored . . to wear with tweeds and new woolens—to contrast important dull crepes! In important Fall shades . . . all headsizes!

$7.50

ROSE VALOIS' "Pleated-Back" Hat, $7.50

In Every Headsize!

CAROLINE REBOUX'S "Cockade" Beret, $7.50

LOUISE BOURBON'S One-Sided Hat, $7.50

In New Fall Shades

*Smooth-finished felt.

Mandel's Millinery Salon—Fifth Floor—State.

More of These Favorite

Black Jersey Frocks, $7.50

Wear them for street or to the office! A captivating fashion in two styles, cleverly tucked and pleated, with pique collars, cuffs. Sizes 34-44.

Mandel's Ville Frocks—Third Floor—State.

More of Those Popular Fabric Gloves

$1 Pair

Fabric Slip-ons from Van Raalte That Are Fast Growing Famous!

We've sold them to thousands of wise Chicagoans who have already come back for more! In biscuit and darker beiges to complement Autumn costumes.

4-Button Slip-Ons

Favorite length in fabric gloves—long enough to wrinkle at your wrist. They're washable! At the price that makes them grand values—$1!

Mandel's—First Floor—State.

Seed *Pearl Bags, Rarely Priced at $2.95

They're Adorable and Thrillingly Inexpensive!

They LOOK just like the very expensive one you've always longed to own! And priced within reach of every purse.

Envelope, "Zip" and Chain Handle Styles.

Many of them have touches of Beauvais type embroidery in evening pastel tones.

*Simulated.

Mandel's—First Floor—State.

A New Tunic Fashion

That Will Be Whisked Away by Young Things Who Wear Sizes 11-17!

$29.50

College girls love this frock for their wardrobes. And they "oh" and "ah" over the amusing cuffs and the cowl neckline—and the slim pleated tunic!

In Black, Brown, Green, And Red Canton Crepe

It's the sort of frock that will go everywhere this Fall! And it does marvelous things for waistlines . . adds inches to figures—has just enough sophistication to be swank! Sizes from 11-17.

Mandel's Junior Miss Frocks—Fourth Floor—State.

A Lelong-Designed Frock

That Looks Like Wool . . . and Feels Like Silk!

$17.50

Lucien Lelong designed the fabric . . and the frock! It's light enough to wear right now — and warm enough for later! And it's simply grand for school!

It's Exclusive at Mandel's in Chicago!

The fabric is a silk-and-wool crepe that won't wrinkle easily (incredible though it seems!) And the frock is famous for its bolero and leather belt. Black, brown, green and wine. In sizes 14 to 20.

Mandel's Moderately-Priced Shop—Fourth Floor—Wabash.

Sale! Earrings—Favorite Fall Jewelry

$1

Metals! Rhinestones! *Pearl Showers! And Stone-set Styles!

Amazing values in earrings—smartest jewelry with Fall Frocks!

Day and Evening Types

It's easy to have just the right earrings for every frock when they're priced so low! Only $1.

*Simulated.

Mandel's Jewelry—First Floor—Wabash.

At an Unusual Price!

A Silk Robe That's Quilted!

$8.95

Light enough for lounging—but warm as toast to slip in on chilly Fall mornings! Pastels and dark shades . . . with Johnny or shawl collars. Sizes 36-44.

Mandel's Negligees—Third Floor—State.

Pajamas in 1-Piece Style

$1.95

There's no banding or elastic at waistline! Others are two-piece. And they're all cheerful affairs in broadcloth with wide trousers. Sizes 15, 16, 17.

Mandel's Cotton Lingerie—Third Floor—State.

The Van Raalte Rayon Singlette Won't "Run" . .

$3.50

It will cut your lingerie budget in half . . because brassiere - vest - petticoat-garters are all in one garment! And it's made of a fine non-run rayon fabric that wears beautifully!

A Solution for the Campus Wardrobe!

It means just one piece of lingerie to launder (and it doesn't require ironing), . . just one set of shoulder straps—just one garment under your frock! In sizes from 34-40.

Mandel's Rayon Lingerie—Third Floor—State.

Fall Brings Big Values in TOILETRIES SPECIALS

St. Denis Bath Salts, exquisitely perfumed in Jasmin, Narcisse, Rose, Orange Blossom or Chypre. They soften your bath! Bottle, 50c

Imported Sirdar Soap, in Fougere, Violette, Mimosa, Lavender and Rose fragrances. Box of 6 at $1.45

Squibb's, Mavis or Mennen's talcum, 3 boxes, 55c

Mary Garden Perfume. Specially priced at, ounce, $1.75

Powder Puffs, In dainty pastel shades. Box of three, each separately wrapped, 50c

Roger and Gallet Perfume. Pavot d'Argent (Silver Poppies). Ounce, priced only $1.85

Lubin's Perfume, In delicate floral scents of Lilac, Muguet, Jasmin, Rose, Violet or Carnation. 1 oz. bottle, $3.00

Isabey Compact, double style, complete with powder and rouge. Special, $1.50

Mandel's Toiletries—First Floor—State.

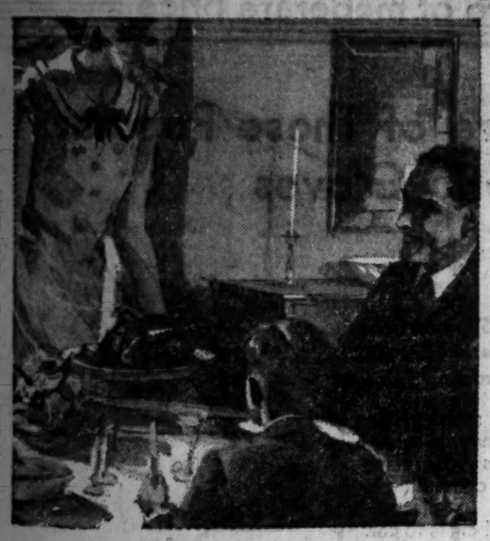

enjoy CHICKEN dinners at home this quick, easy, modern way » » »

● Um-m-m—a steaming-hot baked chicken, stuffed with spicy "Southern Style" dressing. How the family will enjoy its delicious flavor—and its exceptional tenderness!

Prepared in only twenty minutes—less time than ordinary dinners. Mother is glad to serve chicken dinners often, now that she knows the convenience of this quick, modern way!

For cold lunches or suppers, KINGAN'S CHICKEN-IN-GLASS is READY TO SERVE just as it comes from the glass container. Ideal for sandwiches and salads. . . . Chicken, dressing, soup and gravy, all in one container!

U. S. INSPECTED AND CERTIFIED
●
TESTED AND APPROVED BY GOOD HOUSEKEEPING BUREAU

KINGAN & CO. «Est. 1845» Indianapolis
Distributor:
NORTH SHORE FOOD PRODUCTS CO.
427 S. Morgan St., Chicago
Phone: Monroe 1080

KINGAN'S
Whole, Vacuum-Cooked
CHICKEN-IN-GLASS

● ALSO . . . KINGAN'S Half Chicken and Kingan's Boneless Chicken-In-Glass.

THE MAN who purchases an expensive Fall hat after looking over the cheaper grades is the sort of person who for some reason insists upon

Raleigh Cigarettes

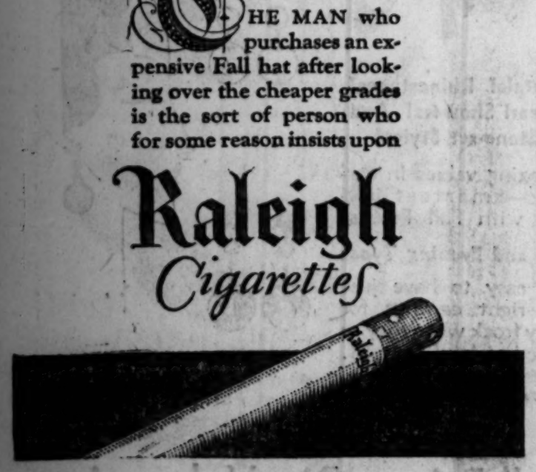

PART OF SUBWAY PLANS PROMISED IN THIRTY DAYS

Aldermen and Faherty Plead for Speed.

BY OSCAR HEWITT.

The subway engineers, according to Ald. Joseph B. McDonough, have promised to have detailed plans ready in a month for that part of the tunnel which will go under the Chicago river. Ald. James B. Bowler, who also attended a conference of engineers and lawyers, confirmed the pledge of early action.

"If we can get out the plans and specifications by Oct. 10," went on Bowler, "then all that stands in the way of awarding a contract is to get a permit from the federal government. That should not take more than two weeks."

Depends on the Engineers.

Ald. McDonough, as chairman of the city council transportation committee, has been pleading for plans for weeks and is confident that the engineers will make good on their reported promise. Seventy-two days have elapsed since the voters approved the transportation ordinance at a referendum.

"The portion of the State street subway under the river may cause delay in the special assessment proceedings," explained McDonough. "That we would like to avoid, and and the lawyers are willing that this short section shall be excluded from the special assessment plan. The city is planning a new State street bridge and the engineers on that are working with the subway engineers so that the tunnel will fit into the bridge foundation plan."

Faherty Asks More Speed.

Michael J. Faherty, president of the board of local improvements, which is expected to award contracts for subway construction, urged more speed yesterday. He had just returned from a further inspection of subways in New York and Philadelphia.

"I am not criticising our subway planners," said Faherty, "but New York has about completed subways costing $800,000,000 and is nearly ready to start awarding contracts to get $300,000,000 more in subway extensions.

"Subway construction is only about half as intricate as sewer construction and we are now building three big sewer systems in Chicago. I would like to get started in subway building. We are not moving fast enough, although on other construction work Chicago has set a faster pace than has been attained in any other large city."

"L" Note Issue Authorized.

The Illinois commerce commission yesterday entered an order authorizing the Chicago Rapid Transit company to issue $7,160,000 in two year gold notes to provide funds for "L" improvements. The notes, according to the testimony, are to be issued through the Central Trust company, are not to be sold under 96 and are to bear an interest rate in excess of 6 per cent. The notes may be retired before maturity on 30 days' notice.

It is planned to refund this indebtedness when the surface and elevated lines are consolidated. The commission was told that the issuance of these notes will not hinder consolidation, but will permit the elevated lines to provide improvements required under the franchise for consolidation.

Work on part of the improvements, such as extension of platforms and the building of car ships, has already started.

A feeder bus extension in Montrose avenue between Knox and Narragansett avenues—about 2¼ miles—was asked in a petition filed yesterday with the commerce commission. Attorney O. W. Holmes, representing the Northwest Federation of Improvement clubs, urged that the petition be granted.

Finance Plan in Bankers' Hands.

Consideration of the financial plan for consolidating the surface and elevated lines, made public last Monday, was deferred until after the funeral yesterday of Leonard A. Busby, president of the south side surface lines. The plan is in the hands of the bankers' advisory committee, Melvin A. Traylor, Arthur Reynolds, and A. W. Harris.

Few outsiders, experienced in such transactions, have obtained copies of the tentative plan, and expressions on it have been withheld accordingly. Inquiries for information regarding the plan are still increasing.

PROMISE 7½ HOUR AIR PASSENGER SERVICE TO N. Y.

A seven and one half hour passenger air service between New York and Chicago, to be developed within the "near future," was announced last night by officials of the National Air Transport, who reported the purchase of the Stout Air lines. The Stout lines carry passengers between Chicago, Detroit and Cleveland, while the N. A. T. carries air mail and express between New York, Chicago and Dallas.

"The various passenger services operated by the Stout lines will be continued and expanded," Lester D. Seymour, vice president and general manager of N. A. T., said.

Both companies have been divisions of the United Aircraft corporation since N. A. T. was acquired through purchase of stock last spring. With the combination N. A. T. lines will be operating an approximate daily mileage of 12,000 miles.

INDICT 3 OFFICIALS OF DEFUNCT BANK.

Quincy, Ill., Sept. 11.—(Special.)—A federal grand jury in session here today returned an indictment against three officials of the defunct First National bank of Mt. Sterling, Ill., which was closed some months ago. The officials are Elias F. Crane, president; Robert E. Turner, cashier, and Homer G. Van Deventer, vice president.

1 OF 3 CHILDREN SLAIN BY WOMAN, WHO KILLS SELF

Denver, Colo., Sept. 11.—(AP)—Mrs. Helen Ross, 35, shot and killed her 15 year old daughter, Joyce, today, wounded a second child, Wilma, 10, and missed her aim when she fired at a son, Gordon, 9. The woman then committed suicide. Eugene Ross, the husband and father, said his wife often had threatened to commit suicide. He said she was under the delusion he was paying court to other women.

Can You Spend $30
On a New Suit—A Topcoat

For $30 you can buy unequaled Style and Distinction in THE CHALLENGER.

How about a smart blue suit of distinguished cut . . . or a grey or brown with the newest fashion features in its design?

Why not a camel's hair Topcoat . . . the smartest coat there is for men? It's here . . . in THE CHALLENGER for $30.

Come see this Superb Series today! Why pay $35, $37.50 and up, when you can buy THE CHALLENGER for

$30

Browning King & Co.
Monroe St. and Wabash Ave.
also
526 Davis St., Evanston

ONE OF THE CONDE NAST PUBLICATIONS

© C.N.P.

NEWS!
SHOPPING NEWS
MILLINERY NEWS
• • FUR NEWS

• Bits of velvet, as limp as rags in the hand, are taking the most sophisticated shapes on the head—as different from last year's hats as a beret is from a bonnet. • The shops of New York are teeming with little frocks as new as the first chrysanthemums. • Moleskins and sables are appearing in short jaunty jackets that don't even suggest the voluminous fur coats of yesteryear.

• September 15th Vogue—on sale today—tells you about them all. It shows the newest and best of the models, many of the costumes priced between $40 and $95. This Vogue is worth its weight in chiffon and pearls to the woman who is assembling her autumn wardrobe. Every page is a guide to chic, and a safeguard against expensive errors in your buying. On sale at all good news-stands—today!

AUTUMN SHOPPING • MILLINERY • FURS
ON SALE TODAY AT ALL NEWS-STANDS • 35c

VOGUE

Mitzi

For Fall

They all want a 3-piece suit of

wool crepe

$15

So if you want your first fall suit to be right in step . . . choose this little peplum suit of sheer wool crepe that tucks its silk blouse into a flared skirt and spells "Fall" in the snap of every line . . . and what a value at $15.

In new fall colors. Sizes 12 to 18.

MITZI STORES
75 Madison St., East
342 Michigan Avenue, North
1056 Wilson Avenue
2354 East 71st St.
6334 Cottage Grove
3236 Roosevelt Road
EVANSTON 624 Davis Street
HAMMOND 638 Hohman St.
AURORA 70 Fox Street
1117 LAKE STREET, OAK PARK

ILLINOIS CENTRAL

Back Home EXCURSION
September 19-20-21
According to destination
Round Trip FROM CHICAGO

	Class A	Class B		Class A	Class B
Benton, Ill.	$ 6.00	$12.00	Independence, Ia.	$ 5.50	$11.00
Cairo, Ill.	8.00	14.00	Iowa Falls, Ia.	6.80	13.75
Carbondale, Ill.	6.00	12.00	Kankakee, Ill.	2.00	.....
Cedar Falls, Ia.	6.00	12.12	Litchfield, Ill.	5.00	10.35
Centralia, Ill.	5.00	10.00	Marion, Ill.	6.00	13.00
Champaign, Ill.	4.00	.....	Mattoon, Ill.	4.25	8.00
Cherokee, Ia.	9.75	18.31	Metropolis, Ill.	7.35	14.00
Clinton, Ill.	4.00	.....	Omaha, Neb.	10.00	20.00
Decatur, Ill.	4.00	8.10	Paducah, Ky.	8.00	16.95
Dubuque, Ia.	4.25	8.53	Rockford, Ill.	3.00	.....
DuQuoin, Ill.	5.75	11.00	Rockwell City, Ia.	8.00	16.38
Effingham, Ill.	4.25	8.00	Sioux City, Ia.	10.00	20.00
Evansville, Ind.	5.75	12.00	Sioux Falls, S. D.	10.00	20.00
Fort Dodge, Ia.	8.00	15.48	Springfield, Ill.	5.00	8.70
Freeport, Ill.	4.00	.....	Vandalia, Ill.	5.00	10.00
Galena, Ill.	4.10	.....	Waterloo, Ia.	6.00	11.89
Gibson City, Ill.	2.50	.....	Webster City, Ia.	8.00	14.77

Similar fares to numerous other points in Illinois, Indiana and Iowa.

Class A tickets, according to destination, honored going on certain afternoon and evening trains Friday, September 19th, all trains (except No. 7) Saturday, the 20th, and certain Sunday morning trains the 21st. Good returning to reach Chicago not later than midnight Monday the 22nd, except from stations west of Ft. Dodge, Ia., must reach Chicago by 8:00 a. m. the 22nd. Tickets not honored on the Panama Limited, in either direction. Good in comfortable coaches and chair cars. Hand baggage carried. Children half fare.

Class B tickets have 15 day limit, and will be honored going, according to destination, on same trains as outlined for Class A tickets. Good returning to reach Chicago by midnight, October 6th. Tickets not honored on the Panama Limited, in either direction. Good in coaches and chair cars, also in Parlor and Sleeping cars, on payment of charges for accommodations occupied. Baggage may be checked. Children half fare.

Excursions to the South and Southeast
15-Day Coach Tickets
Round trip tickets from Chicago are on sale Fridays, Saturdays and Sundays during September to all points in Alabama, Florida, Georgia and Mississippi, also to many points in Kentucky, Louisiana and Tennessee at one fare plus 10% for 15-day limit. Tickets honored in comfortable coaches and chair cars. Baggage may be checked. Children half fare.

30-Day First Class Tickets
Round trip tickets from Chicago will be on sale September 17th to all points in Florida, New Orleans, La.; Biloxi, Gulfport and Pass Christian, Miss.; Mobile, Ala., and Havana, Cuba, at one fare plus 10% for tickets limited to 30 days.
Tickets honored in comfortable coaches and chair cars, also good in sleeping and parlor cars on payment of regular charges for accommodations occupied.
Baggage may be checked. Stopovers permitted. Children half fare.

For detailed information inquire at any Through Ticket Office or Phone Harrison 7620—State 0313

ILLINOIS CENTRAL
DEPENDABLE FOR 79 YEARS

ADVERTISE IN THE CHICAGO TRIBUNE

OHIO AVIATOR LEADS AIR TOU INTO CHICA

18 Planes Arrive on Stage of Journey.

Myron E. Zellers of Clevelan ing a Ford tri-motor plane, lan the Curtiss-Reynolds airport a o'clock yesterday afternoon to the 18 contestants in the nation tour on the first stage of their mile flight. Within an hour af taxied to a hangar the other co ants and a convoy of 17 planes without mishap.

The thirty-five planes took succession from the Ford airpo Detroit at 10:03 a. m. yesterday. of the contestants was flagged by Edsel Ford, chief sponsor o ight. The pilots are competin the Edsel Ford reliability tr which the winner is to hold year, and cash prizes.

Zeller led the contestants Int first stop at Kalamazoo, Mich., ing the 120 miles in 47 minutes. pilots took off for Chicago at minute intervals after luncheon. er held his lead into Chicago, m the 145 mile jump in one hour five seconds.

Delaware Flyer Second.

George Haldeman of Wilmin Del., was second in a Bellanca a 4 minutes later. Haldeman was of Ruth Elder's trans-Atlantic p Arthur Davis of Lansing, Mich., lowed a minute behind Haldema a Waco biplane to take third p Miss Nancy Hopkins, 18 years o Washington, D. C., the only wo pilot, was last in her Kitty H plane.

The contestants will hop off Davenport, Ia., this morning at intervals, beginning at 9 o'clock. F Davenport they will fly to Wau Wis., the second overnight Thirty cities are to be visited in year's tour, which will end at the airport on Sept. 27.

Craft of Many Types.

Planes of many types, from m engined planes that carry 16 sengers to single seated sport pla are represented in the competit The winner of the flight will dged by a formula based on wei horsepower, carrying capacity, anding and takeoff time, with a ng for expert piloting and naviga The tour has been sanctioned by National Aeronautic association. C Frank Hawks, holder of the tr continental speed record, is referee W. Cleveland, air pioneer, is star and Lee Shoenhair assistant scorer

Among the competitors are J Livingston of Aurora, Ill., one of year's winners; L. Fonton De A who was a war pilot; and Stuart C wick, another war flyer. The you pilot is Eddie Schneider, 18 y old, junior transcontinental rec holder.

U. S. Woman Climbs 14,0 Foot Peak in 13 Ho

Copyright: 1930: By the New York Tim

GENEVA, Sept. 11.—Miss Miriam ott O'Brien of Boston, who is sidered one of the greatest wo Alpinists in the world, with two gu yesterday made the first ascent i years of the difficult Finsteraa-Rh 14,026 feet, the highest peak in nese Oberland, from the precipit eastern side. The climbers took teen hours to reach the summit w out stopping en route.

STREET CAR JUMPS TRACK.

Crowded with home going workers, a bound Madison street surface car yeste jumped the track at California avenue, t up traffic for thirty minutes. No one injured.

Featherweight Wool Frocks

A Dashing New Style That Will Win Your Instant Approval!

The Smart Set has gone wild over these new featherweight wool frocks. You, too, will want one. In black, brown, green and wine. A special group at

$25

USE OUR BUDGET PLAN!
F. N. Matthews & Co.
35 East Madison Street
CORNER WABASH AVE.

OHIO AVIATOR LEADS AIR TOUR INTO CHICAGO

18 Planes Arrive on 1st Stage of Journey.

Myron E. Zellers of Cleveland, flying a Ford tri-motor plane, landed at the Curtiss-Reynolds airport at 4:08 o'clock yesterday afternoon to lead the 18 contestants in the national air tour on the first stage of their 4,500 mile flight. Within an hour after he taxied to a hangar the other contestants and a convoy of 17 planes landed without mishap.

The thirty-five planes took off in succession from the Ford airport at Detroit at 10:03 a. m. yesterday. Each of the contestants was flagged away by Edsel Ford, chief sponsor of the flight. The pilots are competing for the Edsel Ford reliability trophy, a year, and cash prizes.

Zeller led the contestants into the first stop at Kalamazoo, Mich., making the 129 miles in 47 minutes. The planes took off for Chicago at one minute intervals after luncheon. Zellers held his lead into Chicago, making the 145 mile jump in one hour and five seconds.

Delaware Flyer Second.

George Haldeman of Wilmington, Del., was second in a Bellanca airbus 4 minutes later. Haldeman was pilot of Ruth Elder's trans-Atlantic plane. Arthur Davis of Lansing, Mich., followed a minute behind Haldeman in a Waco biplane to take third place. Miss Nancy Hopkins, 18 years old, of Washington, D. C., the only woman pilot, was last in her Kitty Hawk plane.

The contestants will hop off for Davenport, Ia., this morning at brief intervals, beginning at 9 o'clock. From Davenport they will fly to Wausau, Wis., the second overnight stop. Thirty cities are to be visited in this year's tour, which will end at the Ford airport on Sept. 27.

Craft of Many Types.

Planes of many types, from multi-engined planes that carry 16 passengers to single seated sport planes, are represented in the competition. The winner of the flight will be judged by a formula based on weight, horsepower, carrying capacity, and landing and takeoff time, with a rating for expert piloting and navigation. The tour has been sanctioned by the National Aeronautic association. Capt. Frank Hawks, holder of the transcontinental speed record, is referee. E. W. Cleveland, air pioneer, is starter, and Lee Shoenhair assistant scorer.

Among the competititors are John Livingston of Aurora, Ill., one of last year's winners; L. Ponton De Acre, who was a war pilot; and Stuart Chadwick, another war flyer. The youngest pilot is Eddie Schneider, 18 years old, junior transcontinental record holder.

U. S. Woman Climbs 14,026 Foot Peak in 13 Hours

[Copyright: 1930: By the New York Times.]

GENEVA, Sept. 11.—Miss Miriam Elliott O'Brien of Boston, who is considered one of the greatest woman alpinists in the world, with two guides yesterday made the first ascent in 24 years of the difficult Finsterea-Rhorn, 14,026 feet, the highest peak in Bernese Oberland, from the precipitious eastern side. The climbers took thirteen hours to reach the summit without stopping en route.

STREET CAR JUMPS TRACK.

Crowded with home going workers, a west bound Madison street surface car yesterday jumped the track at California avenue, tying traffic for thirty minutes. No one was injured.

Featherweight
Wool Frocks
A Dashing New Style That Will Win Your Instant Approval!
The Smart Set has gone wild over these new featherweight wool frocks. You, too, will want one. In black, brown, green and wine. A special group at
$25
SEE OUR BUDGET PLAN!
F. N. Matthews & Co.
30 East Madison Street
between WABASH AVE.

Postmaster General to Ask for Half Cent More Postage

Detroit, Mich., Sept. 11.—(AP)—Postmaster General Brown said tonight he would recommend an increase in first class postage at the next session of congress.

WALTER F. BROWN. [Harris & Ewing Photo].

Addressing the National Association of Postmasters, Brown said one-half cent more an ounce on sealed letters and "minor changes contemplated in the rest of our rate structure" would "wipe out our present strictly postal deficit and balance our budget."

He added that if congress could then be persuaded to "adhere to the rule laid down by the founders of our government, that adequate postal revenues must be provided by law before additional charges against the service may be incurred," the result would be a solving of the perplexing postal deficit problem "for all time."

Situation Not Logical.

"There is no more logic and justification in asking the government to transport your private mail for less than cost than there would be in asking an electric light company to light your house or a telephone company to furnish you with long distance service for less than cost," said Brown.

He laid down the rule that each class of service should pay the entire cost directly attributable to that service.

Since 1916, he said, the second class mail rate has increased 82 per cent, third class 21 per cent, and parcel post 10 per cent, but the present first class rate has been in effect since 1885, except for a brief emergency period during the world war.

Economically speaking, he said, the two cent rate of 1885 is equivalent to seven cents today.

Advises Legislation.

Brown prefaced his defense of a higher postal rate with a summary of new legislation and changes in department policy. He spoke again of the "needless and burdensome expense" caused by the policy of leasing buildings for postal operations, and expressed hope that the next congress would further extend the postoffice construction program.

He expressed satisfaction at the changed method of air mail compensation effected by the last congress.

Add interest to the week-end with a supply of delicious cakes from
HENRICI'S

*Telephone Dearborn 1800

It's a pleasant family custom.

Try it and see how well your family will enjoy it.

Takes only a very few minutes of your time.

For the most part, little things and small incidents make up the happiness of family life.

For instance, in hundreds of homes the holiday atmosphere of every week-end is enhanced by the custom of some member of the family taking home, as a matter of course, each Friday evening or Saturday noon, a supply of Coffee Cakes (of which there is a wide variety) or a Layer Cake, or a whole or portion of one of the wonderful Torten, or a Pie or two from Henrici's.

Today when you come to luncheon would be a good time to make selection—your purchases will be ready fresh from the ovens at any time you designate for your call today, Saturday or Sunday.

HENRICI'S
ON RANDOLPH
Between Dearborn and Clark Streets
Established 1868
Open from 7 A. M. to Midnight; Sundays 8 A. M. to Midnight
No orchestral dins

EDUCATIONAL EDUCATIONAL
SCHOOL OF LAW
MEMBER OF THE ASSOCIATION OF AMERICAN LAW SCHOOLS. ON APPROVED LIST OF AMERICAN BAR ASSOCIATION
Evening Classes Begin Monday, September 8
Day and Graduate Classes Begin Monday, September 22
Register Now at
28 N. Franklin St. Central 0640
LOYOLA UNIVERSITY CHICAGO
Evening Pre-Law Classes are offered at Downtown College

CARSON PIRIE SCOTT & CO
BLACK.
Fashions from Top to Toe
FOR black is smarter than ever this fall. These chic new black accessories tell the smartest version of fall's fashion story.

$3.75

NECKLACES, bracelets, earrings, and pendants of imported black jet*—new and intriguing. $1.25 to $5.
*Simulated.
First Floor, South, State.

$3.75

GLOVES of black glace kidskin and suede. Imported pull-ons, distinguished by simplicity. $3.75 to $5.
First Floor, North, State.

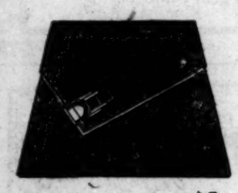

$5.

HANDBAG of dull black calfskin. Other types of soft suede and silk crepe. Stunning in the new manner.
First Floor, South, State.

$1.95

"SHADOW Black" hosiery of sheer chiffon in the newest shade. You'll adore this radiant black with its copper tint. So novel.
First Floor, North, State.

CARSON PIRIE SCOTT & CO

They're Never Too Young to Know Their Fashion Lesson

History and geography may stump them once in a while, but try them on a few fashion questions, if you want to see a display of real brilliance. And they can prove their answers are correct—by showing you the new things on the
Juvenile Floor, the Fifth

They Know That
Tweed Coats Are "The Thing"—Especially with Opossum Collars

Just the coat for school, this sturdy tweed—say the practical parents—and the young prospective owner takes note of the luxurious shawl collar of opossum that makes it appropriate for dress, too. It comes in green, red, blue, or brown, in sizes 6 to 14 years. It is priced at
$29.50

Little Sister Knows
The Importance Of Wool Crepe

She likes hers combined with linen. The frock sketched has a linen vestee and collar, and is simply irresistible in bright red. It may be had in tan, and navy, too. Sizes 6, 8, and 10 years. Priced at
$10

Ask Them What
"Bolero" Means on a Wool Crepe Frock with Pique Vestee

It means that the frock is up to the minute—having chosen one of the smartest features of 1930 grown-up fashions and adapted it to sub-deb taste! This little frock may be had in navy and brown in sizes 8 to 14 years. It is priced at
$15

"What to Wear" Is No Problem for Boys
These Well-Tailored Knicker Suits Are Always Correct

In the new fall weaves and coloring—dependable in cut, as always. Excellently tailored of fine, sturdy woolens that will give long wear. They range in size from 8 to 18 years and are priced at
$16.95

Young Brother Has His Own Ideas
English Jacket Suits for Him!

These are of fine quality flannel in gray and brown. Very well made, with two pairs of shorts. They come in sizes 5 to 8 years, and are priced at
$15

CARSON PIRIE SCOTT & CO

Wear a Feather in Your Cap

It gives you such a debonair feeling. This little off-the-face hat flaunts a perky quill. It comes in all the smart new fall colors. It is priced at
$5

Shoes for Boys and Girls

Who Like to Be Just a Step Ahead

Girls' brown or black ring lizard calf oxford trimmed in plain calf. Welt sole and leather heel. Sizes 3½ to 9, $8.50.

Girls' patent leather side-buckle-strap slippers and pumps, with medium heel. 2½ to 7, $7.

Children's kilty tongued oxfords in a combination of putty and brown elkskin. Also all brown. Sizes 11½ to 8, $6 to $7.

Boys' oxfords of Scotch grain calf with double soles to stand hard wear. In brown or black. Sizes 2½ to 6, $5. Sizes 6½ to 8, $6.

SIDNEY SMITH SELLS HIS LAKE GENEVA ESTATE

G. W. McKee of Rockford Is Purchaser.

BY AL CHASE.

If Uncle Bim marries Heaven Eyes on Oct 1, as he says he's going to, he won't spend any part of his honeymoon at Trudehurst, Sidney Smith's sumptuous summer estate on the south shore of Lake Geneva. G. W. McKee, president of the Eclipse Fuel Equipment company of Rockford, Ill., has blocked any such plan by purchasing the twenty-two acre estate, lock, stock and steam yacht.

Strange to say, Sid has not only sold what might have been a stopping place for Uncle Bim's contemplated honeymoon, but he won't even be here to attend the Oct. 1 festivities, for he sails for Europe today and won't be back in Chicago until Oct. 9. According to W. F. Best & Son, Lake Geneva brokers who negotiated the transaction, Mr. McKee, paid between $75,000 and $100,000 for the Sidney Smith estate.

Former Wilmarth Estate.

In addition to a large sixteen room frame residence, which was extensively remodeled when bought by Mr. Smith six years ago, the new owner secures a large garage and stables, caretaker's cottage, private boxing ring, steam yacht, etc. The property is about two and a half miles from the town of Lake Geneva. It was the Wilmarth residence prior to its purchase by Mr. Smith.

The forest preserve district has purchased a four and a quarter acre tract in Leyden township from Nels A. Olsen for an indicated $8,800. The property is along Salt creek, just west of Mannheim road.

Essaness Gets Regent.

The Regent theater at 6742 Sheridan road, has been leased by Max and Louis Jacobson to the Rail Theater corporation, of which Edwin Silverman is president. This means it is now in the Essaness chain of talkie houses. The term of rental is from date of possession, which has just taken place, to Feb. 28, 1940. The total rental will be approximately $80,000, according to the county records.

It is understood the playhouse is to be extensively remodeled and redecorated with especial attention paid to improving its accoustical properties. Hall, Spitz & Rooks and Alfred Newton were attorneys.

Runaway Street Car Hits Bridge; 8 Killed, 50 Hurt

ODESSA, Ukraine, Sept. 11.—(AP)—Eight street car passengers were killed and 50 injured today when a derailed street car ran away down a hill and crashed into the entrance to a railway bridge. Officials blamed defective brakes.

Cartoonist and Wife Sail Today

Sidney Smith and his wife, who will leave for Europe on Ile de France for extended visit.

RUSSIA OPENS FAMOUS CATHEDRAL AS ANTI-RELIGIOUS MUSEUM

LENINGRAD, Russia, Sept. 11.—(AP)—The famous St. Isaac cathedral here, which recently was converted into a central all-unions anti-religious museum, was officially opened today.

The main altar has been equipped with a screen for the showing of anti-religious motion pictures, while anti-religious lectures will be given regularly in the same place. Special equipment in the central hall will demonstrate to proletarian visitors the rotation of the earth and other astronomical phenomena.

The museum contains a huge collection of documents relating to former activities of the Russian orthodox church and the present atheistic movement in the soviet union and other countries.

POLICEMAN IS CHARGED WITH FATAL SHOOTING

Albert Marth, a special policeman at the Grigsby-Grunow company's plant at 5801 Dickens avenue, was charged with manslaughter last night in connection with the fatal shooting of William Federici, 22 years old, 2919 74th court, River Grove, on Wednesday. According to the police, Federici went to the plant with his brother, Baptiste, 29 years old, with the intention of beating J. H. Webb, a foreman, who, Baptiste believed, had caused his discharge several weeks ago.

The brothers knocked Webb down, and as they tussled William fell, mortally wounded, and Baptiste was shot in the leg. While the police charged that Marth fired the shots, Baptiste said at the Keystone hospital that they were fired on by a stranger who entered the fight.

Marth refused to testify at the inquest yesterday, and Coroner Bundesen continued the inquest to Oct. 2, to give ballistics experts a chance to determine who fired the bullets.

SCIENTIST TO TRY 10 MILE TRIP INTO SKY TOMORROW

AUGSBURG, Germany, Sept. 11.—(AP)—On the basis of today's weather reports, Auguste Piccard of the University of Brussels announced that he would start his attempt at a 10-mile balloon ascent at 6 a. m., Saturday. His wife and his eldest daughter have arrived to witness the take-off.

Prof. Piccard hopes his balloon, the largest ever built, will fly into the stratosphere, where he expects to make observations which will help solve the mystery of cosmic rays. He said he hoped to prove to aviators that the stratosphere, as scientists call the upper layer of earth's atmosphere, would be a good highway for distance flights.

Plans Commercial Training with International Basis

Washington, D. C., Sept. 11.—(AP)—Plans for organizing in this country a division of the International Society for Commercial Education were outlined to President Hoover today by E. H. Boissevain of Amsterdam, president of the society. Mr. Boissevain was presented to Mr. Hoover by the chargé de affaires of the Netherlands legation. Later he is to call upon Julius H. Barnes, chairman of the board of the Chamber of Commerce of the United States, in quest of support for his movement. The society will seek to increase the interest of young men in preparing themselves for a commercial career.

JOBLESS MAN KILLS SELF.

Ionia, Mich., Sept. 11.—[Special.]—Carl Servoss, 60, factory worker, jobless for months, took his life with a revolver this morning.

CHAS. A. STEVENS & BROS

An Old Trick, but a New Fashion—
RABBIT'S WOOL TWEED
—for Sporty Occasions!

Soft as a bunny's ear! So silky and in such rich, luminous colors you'd never guess these adorable frocks were so moderately priced.

(Above) Nipped in cardigan over tuck-in sweater and skirt. Sizes 14 to 20..... $35

(Left) Slim jumper frock with rabbit's wool tuck-in blouse. Sizes 14 to 20..... $25

Blue with Robin's Egg Blue—Bacchus Red with Flesh—Brown with Tan—Turquoise with Nude—Emerald with Nude

SPORTS SECTION—THIRD FLOOR

MARSHALL FIELD & COMPANY

Farewell Students!
you're going a long way from Home and Mother—
AND A LONG WAY FROM FIELD'S, TOO,
so Take Along Plenty of Clothes

A FUR LINED COAT TO WEAR AT FOOTBALL GAMES

and to tea or dinner, afterwards. Very warm, and smooth fitting.

Left: Black or blue wolf collar. Black, green or brown cloth lined in Coney fur. Or black with Kit Fox collar. $75

Extreme left: Persian scarf collar and cuffs. Black Norma cloth belted coat lined in squirrel locks. Priced at $125

Misses' Coats
Sixth Floor, North, State
Also in both Suburban Stores

—AND A SMART WOOL DRESS TO WEAR UNDER IT

Right: Bolero knit dress, pique collars and cuffs. Black, blue, brown, green. 13, 15, 17. $22.50

Junior and Petite Misses' Dresses
Sixth Floor, South, State
Also in both Suburban Stores

Extreme right: Fur cloth revers, circular sleeve trimming, patent belt on woolen dress. Sizes 14 to 20. Priced at $35

Misses' Dresses
Sixth Floor, South, State
Also in both Suburban Stores

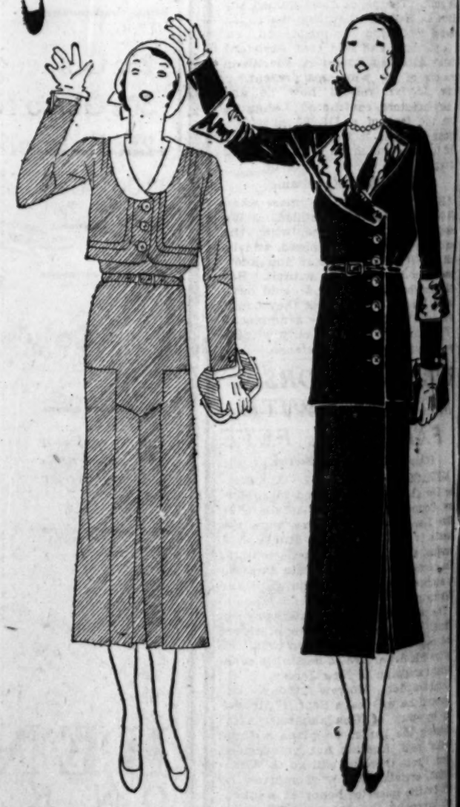

ONE *will always stand out!*

Milder

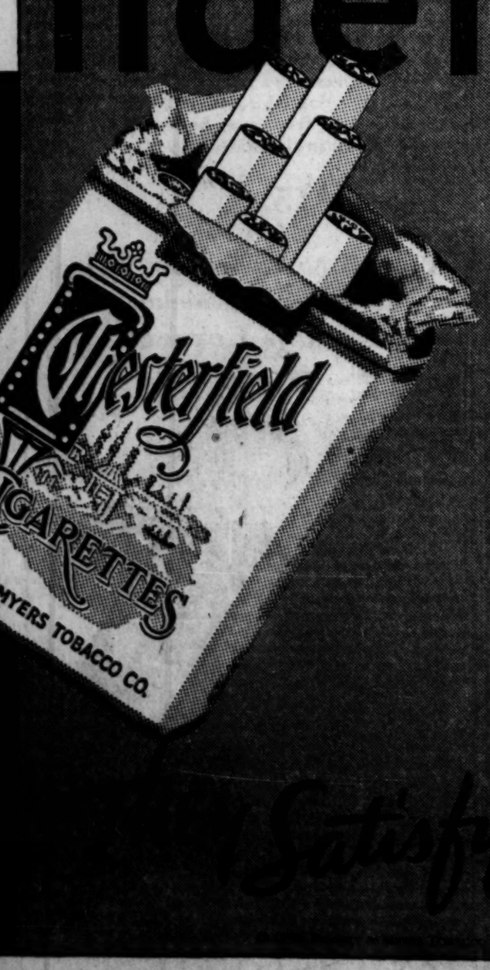

Satisfy

Announcing
Conn School of Music

Capt. Gish
Director

Lessons on all instruments now taught under the supervision of Capt. A. R. Gish, former band master of Senn High School, national champions.

Band ensembles for all High School graduates starting October 1st.

Special Bandmaster's Course
STARTING WEDNESDAY, OCTOBER 1st

Consists of classes in conducting—Class lessons in all band instruments—Classes in band ensemble—Band organization and management—Course in theory. Classes are now being formed. Enroll at once. Phone Wabash 8812 for further information.

C. G. CONN Ltd.
School of Music

506 S. WABASH AVE. WABASH 8812
62 E. VAN BUREN ST. STORE WABASH 3072

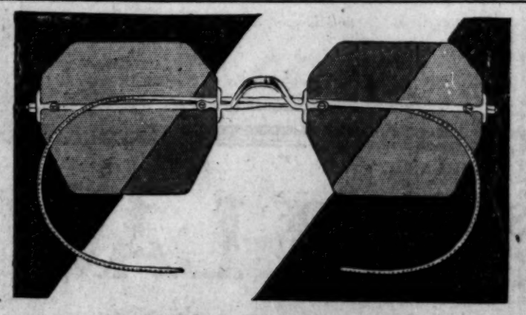

$8.50 and Upward 40 Styles

CALL, see yourself in Eyewear with smartness, simplicity and grace—styles that blend well with modern dress. Examination without charge or obligation until 9 P. M.

SCHULTE

17 W. Madison 133 W. Madison 136 N. State 139 S. State 118 S. Dearborn

"Criminal Negligence"

One doctor says it's "Criminal Negligence" not to be ready for ACUTE INDIGESTION.

BELL-ANS FOR INDIGESTION

Feen-a-mint

FOR CONSTIPATION
effective in smaller doses
SAFE SCIENTIFIC

Advertise in The Tribune

BEGIN DEFENSE FOR LANGGUTH AND GIRL TOD

Lawyers Clash at Tri... Banker and Cashie...

(Picture on back page.)

Attorneys for Miss Laverne Li... and Elmer F. Langguth, former... ier and president of the defunc... ple's State Bank of Maywood... swing into their defense this m... in Judge Otto Kerner's court... rupt conclusion yesterday noon... state's case against Miss Lindgre... Langguth brought about an ad... ment for the afternoon when t... fense attorney's, Eugene L. Mc... and Frank T. Tyrrell, declared... were unprepared to proceed.

Their first move this morning... said, would be to summon witn... whom, they asserted, will acqu... $40,000 of the $173,000 peculi... charged against the defendant b... timony that the village of Bell... designated as the depositor of... amount, never had had an ac... with the People's State Bank,... identities of the witnesses were... given.

Prosecutor Shouts Protests.

Court proceedings during the m... ing were enlivened with protest... Assistant State's Attorney Charl... Mueller, chief prosecutor, against... inferences of Attorney McGarry... he had used duress to obtain pa... the testimony presented. Furi... smacking a book on the table... his open hand, the prosecutor sh... his denials over the admonitory... of Judge Kerner and reiteration... McGarry.

As on the preceding day, th... conservatively attired defendan... silent and subdued, even while... Florence Campbell, former book... at the bank, repeated on cross...ination her story of having re... loose ledger sheets from the... books so that the total of dep... would correspond with the list... pared for the examiners, wor... almost at her elbow. It was... testimony over which the att... quarreled.

Testify Against Langguth.

Among the witnesses during the... were John Braeske of 1401 South... avenue; Chief of Police Richard... Bailey, and Dr. L. E. Jocelyn, al... Maywood. Braeske corroborated... testimony of Elsa Gordon that sh... forged his name to a $5,000 n... the direction of Langguth, by... ing that he never received... loan from the bank nor offered... gage as collateral.

Both Dr. Jocelyn and Chief Ba... told of conversations with Langg... in which they said the latter admi... his guilt. The police chief name... Hotel La Salle as the place wh... alleged confession was made, a... as the date, and said that A... State's Attorney Edwin H. Ma... was one of the witnesses prese...

Dr. Jocelyn related how he... her directors confronted Langg... with the fact of a $10,000 short... asking whether it would not dem... that the loss was much more, and... Langguth admitted it would b...

Surgeon Tells of Quizzing.

"He said it might be more t... $30,000," the surgeon testified. ... asked how that could be, wh... bank had just been examined, and... said, 'O, it's easy to do if you kn... how. I could get away with it. ... If I were bank examiner I could h... found those things. What they ou... to do is to make me a bank examine...

Miss Campbell was the only witn... cross-examined by the defense.

RUBIO HONORS MORROW WITH FAREWELL FE...

[Chicago Tribune Press Service.]

MEXICO CITY, Sept. 11.—Ambas... dor Dwight W. Morrow and Mrs. M... row, Counselor of the Embassy An... Bliss Lane, and Mrs. Lane were ... guests of President Ortiz Rubio ... banquet at Chapultepec castle toni... The occasion was the private fare... to Ambassador Morrow, who will l... Mexico next week.

The ambassador will later pay ... official farewell visit to the presi... and the minister of foreign relat... before his departure to begin his s... torial campaign in New Jersey.

Ambassador Morrow today ... nounced he will leave Sept. 17, tra... ing by way of Guadalajara. A... crossing the border he plans a t... weeks' rest, location not yet dec... upon. From there he will go to W... ington, arriving Oct. 1. Tomorrow ... will be the guest of honor at a lu... eon given by the American Cham... of Commerce. He will speak by r... in the United States, on Sunday.

FIND VERDICT OF SUICIDE.

A coroner's jury yesterday returne... verdict of suicide in the case of G... Harrison, 36 years old, 5047 Kenmore ... son, who Tuesday shot himself to dea... the presence of his estranged wife. ... Josephine Harrison, 4236 Kenmore av...

Tone
color control
from bass to
treble register

New RCA
RADIOLA
Screen-Grid
Super-Heterodyne

Hear it at
LYON & HEALY
In Your Neighborhood
OPEN EVENINGS

BEGIN DEFENSE FOR LANGGUTH AND GIRL TODAY

Lawyers Clash at Trial of Banker and Cashier.

(Picture on back page.)

Attorneys for Miss Laverne Lindgren and Elmer P. Langguth, former cashier and president of the defunct People's State Bank of Maywood, will swing into their defense this morning in Judge Otto Kerner's court. Abrupt conclusion yesterday noon of the state's case against Miss Lindgren and Langguth brought about an adjournment for the afternoon when the defense attorney's, Eugene L. McGarry and Frank T. Tyrrell, declared they were unprepared to proceed.

Their first move this morning, they said, would be to summon witnesses, whom, they asserted, will acount for $40,000 of the $173,000 peculations charged against the defendant by testimony that the village of Bellwood, designated as the depositor of that amount, never had had an account with the People's State Bank. The identities of the witnesses were not given.

Prosecutor Shouts Protests.

Court proceedings during the morning were enlivened with protests by Assistant State's Attorney Charles J. Keller, chief prosecutor, against the inferences of Attorney McGarry that he had used duress to obtain part of the testimony presented. Furiously smacking a book on the table with his open hand, the prosecutor shouted his denials over the admonitory voice of Judge Kerner and reiteration by McGarry.

As on the preceding day, the two conservatively attired defendants sat silent and subdued, even while Miss Florence Campbell, former bookkeeper at the bank, repeated on cross-examination her story of having removed those ledger sheets from the bank books so that the total of deposits would correspond with the list prepared for the examiners, working almost at her elbow. It was her testimony over which the attorneys quarreled.

Testify Against Langguth.

Among the witnesses during the day were John Braeske of 1401 South 12th avenue; Chief of Police Richard H. Bailey, and Dr. L. E. Jocelyn, all of Maywood. Braeske corroborated the testimony of Elsa Gordon that she had forged his name to a $5,000 note at the direction of Langguth, by asserting that he never received such a loan from the bank nor offered a mortgage as collateral.

Both Dr. Jocelyn and Chief Bailey told of conversations with Langguth in which they said the latter admitted his guilt. The police chief named the Hotel La Salle as the place where the alleged confession was made, and Feb. 15 as the date, and said that Assistant State's Attorney Edwin H. Markham was one of the witnesses present.

Dr. Jocelyn related how he and other directors confronted Langguth with the fact of a $10,000 shortage, asking whether it would not develop that the loss was much more, and said Langguth admitted it would be.

Surgeon Tells of Quizzing.

"He said it might be more than $10,000," the surgeon testified. "We asked how that could be, when the bank had just been examined, and he said, 'O, it's easy to do if you know how. I could get away with it. But if I were bank examiner I could have found those things. What they ought to do is to make me a bank examiner.'"

Miss Campbell was the only witness cross-examined by the defense.

RUBIO HONORS MORROW WITH FAREWELL FETE

[Chicago Tribune Press Service.]

MEXICO CITY, Sept. 11.—Ambassador Dwight W. Morrow and Mrs. Morrow, Counselor of the Embassy Arthur Bliss Lane, and Mrs. Lane were the guests of President Ortiz Rubio at a banquet at Chapultepec castle tonight. The occasion was the private farewell to Ambassador Morrow, who will leave Mexico next week.

The ambassador will later pay an official farewell visit to the president and the minister of foreign relations before his departure to begin his senatorial campaign in New Jersey.

Ambassador Morrow today announced he will leave Sept. 17, traveling by way of Guadalajara. After crossing the border he plans a three weeks' rest, location not yet decided upon. From there he will go to Washington, arriving Oct. 1. Tomorrow he will be the guest of honor at a luncheon given by the American Chamber of Commerce. He will speak by radio to the United States, on Sunday.

FIND VERDICT OF SUICIDE.

A coroner's jury yesterday returned a verdict of suicide in the case of George Hansen, 36 years old, 5047 Kenmore avenue, who Tuesday shot himself to death in the presence of his estranged wife, Mrs. Phyllis Harrison, 4236 Kenmore avenue.

Tone color control from bass to treble register

New RCA RADIOLA Screen-Grid Super-Heterodyne

Hear it at LYON & HEALY In Your Neighborhood

OPEN EVENINGS

Our Week-End Candy Special

Ruffmade Chocolates

Regular 60c lb. **42c** *Today, Sat. and Sunday*

Rough and rugged are these freshly made chocolates, made up in a delicious assortment of soft and hard centers chocolate coated.

433 Drug Stores

Walgreen Co.

DRUGS WITH A REPUTATION

A Feature Offering

Box of Gifts FREE!

with purchase of 1.00 and over at the Grand Opening Sale of our new store—**Chicago at Ashland Ave., Opening Saturday.**

Baby Needs Specially Priced

50c Dr. West Tooth Brush

50c Pyrolac Tooth Paste

Both for 50c

Eagle Brand Milk	35c Can	17c
Mellin's Food	85c Size	56c
Dextri Maltose	75c Size	57c
Cod Liver Oil	Olafsen 1.00 Pt.	63c
Olive Oil	6 Oz. 75c Size	47c
Horlick's Malted Milk	1.00 Size	69c
S. M. A. Powder	1.20 Size	98c
Imp. Castile Soap	25c Bar	16c

75c Walgreen's **Malted Milk 49c**

75c Pound Roll **Hospital Cotton 39c**

Stork Castile Soap	15c Bar 2 for	19c
J. & J. Talc	35c Tin	16c
Infants' Bulb Syringe		19c
Glycerine Suppositories	25c Size	19c
Mennen's Borated Talc	35c Tin	16c
Boric Acid	15c 4 Oz. Pkg.	11c
Crib Sheeting	Pure Gum 36x26¾ Rubber in.	98c
Zinc Stearate	35c Tin	17c

10c **Lifebuoy Soap 5c** (Limit 3)

It Pays to Trade at a Walgreen Drug Store

We Reserve the Right to Limit Quantities

New York-Banana Walnut Ice Cream Brick

Friday, Saturday and Sunday **42c** *Large Quart Brick*

One of the many weekly ice cream treats

50c Tube Peau-Doux Shaving Cream with 1.00 Pkg. Gillette Blades 89c

35c Size **ORLIS Tooth Powder 19c**

Brightens and polishes the teeth. Pleasant tasting.

Soap Dish 29c *Exceptional Value*

Rubbersan. A squeeze and it's clean. In colors.

Toiletries

35c Frostilla Lotion	21c
50c Williams' Aqua Velva	34c
25c Orlis Tooth Paste	15c
60c Pompeian Day Cream	36c
25c Golden Glint Shampoo	18c
50c Glazo Nail Polish	35c
25c Palmolive Talcum	16c
10c Cocoa-Almond Soap, 3 bars for	23c

PERFUMES

Featuring This Week

Coty's L'Origan, Paris, Chypre, Emeraude, and L'Aimant, 1 oz. bulk, reg. 3.00. **1.98**

5.00 Gabilla Mon Cheri Perfume, 1 oz. bulk. **4.19**

5.50 Guerlain Guerlainade, a Travers Champs and Candid Effluve, 1 oz. orig. **3.69**

5.50 Corday Orchidee Bleue Perf., 1 oz. orig. **4.98**

Lucien Lelong A-B-C DeLuxe Pkg., $20.00. 1 dram bulk. **1.00**

8.50 D'Orsay LeDandy Perf., 1 oz. orig. **8.39**

2.00 Le Grande Deja Le Printempts ½ oz. orig. **1.83**

At Our Perfume Shops

Michigan and Jackson (Straus Bldg.) Clark and Madison (Morrison Hotel) 10 N. Michigan

State and Washington (7 E. Washington (Opposite Field's) State and Randolph (Capitol Bldg.)

State at Monroe State at Lake 637 Davis St. (Evanston)

Pond's Creams 65c Size	35c
Mulsified Shampoo, 60c Size	34c
Cuticura Soap 25c Bar	18c
Kleenex 50c Package	36c
Auto-Strop Blades, 50c Size	32c
Camay Soap 10c Bar, 3 for	20c
Revelation Tooth Powder, 35c Size	21c
Bromo Seltzer 30c Size	18c
Freezone 35c Size	23c
Phenolax Wafers 30c Bottle	17c
Rubbing Alcohol 75c Pint	39c

Remedies

60c California Syrup of Figs	37c
85c Kruschen Salts	63c
25c Bell-ans, for indigestion	19c
60c Lysol, large size bottle	36c
60c Resinol Ointment	38c
25c Peroxide, 8 ounce bottle	19c
50c Glyco-Thymoline	39c
1.50 Agarol, specially priced at	89c

SPECIALS

Featuring Low Prices

Cigars and Tobacco

La Palina 10c size. Box of 50 **4.00**

15c Size, 2 for 25c — 2 for 25c Size, 5 for 50c

Tom Palmer—El Producto—Corina

10c Size, 3 for 25c — 15c Size, 2 for 25c

Velvet Tobacco, Lb. tin **95c** | **Granger** Tobacco, Lb. tin **75c** | **Briargate** Tobacco, ½ lb. tin **55c**

Save Money on **Golf Balls**

Peau-Doux 35c 3 for ... 1.00 | **Certified 45c** 3 for ... 1.33

Walgreen Golf Tees

Reg. 25c Value ... 10c

Medium Size, approx. 5 doz. .. 25c

Purchase Peau-Doux **Playing Cards 33c**

Good quality linen finish with bright colorful backs. Take advantage of this special price offer. Regular 50c decks.

A Home Necessity **Justrite Cleaner 23c**

Removes spots and stains from the most delicate fabric without injury to the garment. Will not leave a ring. Regular 35c size.

Genuine Cannon Mills **Bath Towels 29c**

Heavy weight quality, highly absorbent. Snow white with fast color borders. Size 20x40 in. Replenish your towel supply now.

Washable, Oil-Tanned **Chamois Skins 89c**

When housecleaning is prevalent, chamois skins have many uses. Use them for polishing, cleaning windows and furniture. 17x23 in.

Wilson's High Grade **Tennis Balls 1.25**

Lively, good bouncing. Balanced, official size. Perfect flight. Hermetically sealed in tin package to insure their freshness. Tin of 3.

Reducing Sensation of Europe

The German Perfumed Reducing and Beauty Bath

Fastidious women will welcome the delicate fragrance of LESSER, the Slim Figure Bath, guaranteed to be absolutely harmless. Its dainty scent lingers on the body, leaving the skin soft and velvety. It is not a salt. It is a cosmetic that rejuvenates, reducing your weight without punishment or harm. No dieting or exercising. 1.00—3 for 2.50

Rheumatic Goes Wild With Joy

Nurito Prescription Acts Like Magic, Making Bedridden Sufferers Get Up and Dance

Nothing has so startled the community as the effect of Nurito, a physician's prescription for rheumatism, neuritis, neuralgia, sciatica and lumbago. It is now to be had at Walgreen drug stores and is certainly a boon to humanity. Many won't believe such a thing possible as almost instant relief in even bedridden cases of excruciating pain. Try Nurito as directed and if it doesn't prove almost a miracle in driving away pain with two or three doses your money will be instantly refunded. Ask at Walgreen's for a box of Nurito on this money-back guarantee.

93c 1.79

Special Offer!!

Regular 35c jar Calonite Cold Cream. Regular 35c jar Calonite Vanishing Cream. Trial bottle liquid Calonite for dandruff. Trial package Hydrolized Talcum and regular 1.00 can of famous Calonite Powder.

All for **89c**

Richard Hudnut's **Three Flowers Bath Powder**

A delightfully perfumed bath powder used by women of discrimination. Large package.

Free! A 25c Bar Luxor Cold Creamed Soap with purchase of a 50c package Luxor Face Powder at 75c Value **50c**

DAVOL **Eclipse Hot Water Bottle 1.23**

2 quart size. Excellent quality rubber, seamless, durably made.

Unguentine for Burns	45c
50c Dew Deodorant	39c
Fels Naptha Soap, 3 for	16c
Dr. Tripp's Tonic Prescription	1.50
Dr. West Tooth Paste	25c

HAY FEVER —ASTHMA—

The most violent attack of Hay Fever can be quickly relieved. Rinex will do it. Sneezing usually stops in 30 minutes. Runny eyes and nose, headache, gasping, wheezing—all disappear—or Rinex costs nothing. Get Rinex today—see how quickly it acts.

SAFE—NO NARCOTICS

DR. PLATT'S **Rinex PRESCRIPTION 93c**

Stop Perspiration

End Under-Arm Odor with EVER-DRY

Mild, harmless, effective. Handy sponge on cork.

48c AND **98c** BOTTLES

This Sale at All Chicago Evanston, Oak Park, Racine, Waukegan, Kenosha, Highland Park, Chicago Heights, East Chicago, Michigan City, Rockford, Joliet, Decatur, Beloit, Bloomington, and Danville Stores. **Friday and Saturday**

YOU'RE ALWAYS WELCOME AT WALGREEN'S

Chicago Daily Tribune
THE WORLD'S GREATEST NEWSPAPER

FOUNDED JUNE 10, 1847

ENTERED AS SECOND CLASS MATTER JUNE 3, 1903, AT THE POSTOFFICE AT CHICAGO, ILL., UNDER ACT OF MARCH 3, 1879.

All unsolicited articles, manuscripts, letters and pictures sent to The Tribune are sent at the owner's risk, and The Tribune company expressly repudiates any liability or responsibility for their safe custody or return.

FRIDAY, SEPTEMBER 12, 1930.

THE TRIBUNE OFFICES.
CHICAGO—TRIBUNE SQUARE.
MILWAUKEE—TITLE GUARANTY BUILDING.
NEW YORK—220 EAST 42D STREET.
WASHINGTON—815 ALBEE BUILDING
BOSTON—718 CHAMBER OF COMMERCE BUILDING.
ATLANTA—1825 RHODES-HAVERTY BUILDING.
LONDON—72-76 FLEET STREET, E. C. 4.
PARIS—1 RUE SCRIBE.
BERLIN—69 UNTER DEN LINDEN.
RIGA—ELIZABETES IELA 15/3.
ROME—GALLERIA COLONNA (SCALA A).
VIENNA—8 ROSENBURSENSTRASSE.
WARSAW—PLAC KRASINSKA 6.
GIBRALTAR—HOTEL CECIL.
PEKING—GRAND HOTEL DES WAGON-LITS.
SHANGHAI—38 AVENUE EDWARD VII.
TOKIO—IMPERIAL HOTEL.
MEXICO CITY—HOTEL REGIS.
PANAMA CANAL—HOTEL TIVOLI.
SPECIAL REPRESENTATION.
SAN FRANCISCO—820 KOHL BUILDING.

THE TRIBUNE'S PLATFORM FOR CHICAGOLAND

1. *Make Chicago the First City in the World.*
2. *Start the Subway.*
3. *Electrify the Railroads.*
4. *Abolish the Smoke Pall.*
5. *Separate Grades of Boulevards and of Through Streets.*
6. *End the Reign of Gangdom.*

"Give me liberty to know, to utter and to argue freely according to my conscience, above all other liberties."
—Milton.

THE REFERENDUM.

The Anti-Saloon league bosses announce that they will instruct the membership not to vote in the prohibition referendum to be held in Illinois in November. This follows previous policy of the organization on referenda on dry law. The ostensible justification for abstention has been that the referendum in this state is advisory only and that the only proper method of expressing the will of the electorate is through the election of representatives. The real reason for the league policy is that it feared the results of a direct appeal to the people on the prohibition issue alone and wanted an alibi for not accepting the results. But whatever force there was in the league excuse in past referenda has been reduced to nothing by the formal pledge of the Republican party organization in convention assembled and of the Republican candidates for legislative office to abide by the results of the referendum. By this pledge the referendum ceases to be advisory and becomes as binding as the individual pledge of legislative candidates upon which the league has hitherto relied.

The repudiation of the referendum by the Anti-Saloon league, which to its credit the W. C. T. U. has refused to follow, is characteristic of league bossism. The referendum is the only method by which a citizen can express his opinion on dry laws without sacrificing his freedom of choice on other issues involved in the selection of an official. Millions of voters who were not satisfied with Mr. Hoover's proposals for dealing with prohibition voted for him because of other issues involved in the presidential election. To vote for a senator or congressman who is wet in many instances compels the voter to vote against his party or his convictions of economic and political policy. To vote for a candidate who is dry may force the same sacrifice upon other voters. As long as prohibition is not a party issue, but divides parties, the method demanded by the league bosses is demoralizing in politics and government.

The referendum, both in its advisory and its mandatory form, is a well recognized and approved method of ascertaining and effectuating the will of the people. The bosses of the Anti-Saloon league have no respect for any other will than their own. Their attitude toward it illustrates conspicuously how contrary to American principles and to the American spirit prohibition is. There will be no effectual control of the liquor traffic until methods are adopted which respect both.

ARGENTINE RELATIONS.

The report that the new régime in Argentina favors the reëstablishment of friendly relations with the United States is most welcome. The unfriendliness of the Yrigoyen régime has not succeeded in preventing the growth of trade between the two countries but could not be favorable to it, and its substitution by friendly cooperation should bring results profitable to both countries.

The Argentine Republic, though preponderantly an agricultural country and therefore in some degree a competitor in raw materials in foreign markets, has need of much which the United States can supply and already has become one of the chief markets for American automobiles, farm equipment, films and other manufactured articles. The department of commerce has recently reported that whereas Argentina ranked tenth as a purchaser of American goods before the war and was then preceded by Great Britain, Canada, Germany, France, Holland, Italy, Cuba, Mexico, and Belgium, in the last few years it has passed the last five countries and in 1928 ranked sixth with purchases of nearly $190,000,000. American investments in Argentina amounted to virtually nothing before the war, but in 1928 were about $800,000,000.

The recent economic advance of Argentina has been remarkable, registering an increase since 1900 of 662 per cent in exports and 799 per cent in imports. In 1928 the former amounted to about $987,000,000 and the latter to about $875,000,000. Besides our exports of manufactured goods we are also sending her increasing quantities of petroleum, lumber and foodstuffs.

The resources of Argentina and the character of her population insure her prosperity and progress. The latter is composed almost entirely of European strains. The Pan-American union estimates that in the last half century there have settled in the republic over two million Italians, 1,150,000 Spaniards, 200,000 French, 50,000 British, 70,000 Austro-Hungarians, 50,000 Germans, 30,000 Swiss, 21,000 Belgians and other nationalities to make up a total of approximately four million. Immigration is increasing by several hundred thousand a year. The process is much the same as our own. A race is in composition, drawing its qualities from highly civilized peoples of the old world. With vast resources available the Argentine people will amass national wealth and establish a high standard of living. Situated in the temperate zone, conditions of industry and all around development are assured.

Culturally and geographically Argentina is closer to Europe than to the United States, but we think that in the long run this nearness is going to be modified by the development of an indigenous American culture. We peoples of the American continents have more in common than we realize. We all have racial and cultural ties with the old world which influence our character, our institutions and our ways of living. But also we have ways of thinking and acting which spring from our own American conditions, from young nations facing the future and inspired by its promise. If, in spite of the variety of European race and nationality, it is possible to speak of a European, meaning more than an individual born in the continent of Europe, it is possible also, in spite of the fact that the nations of North and South America are political entities jealous of their independence, to speak of an American, meaning more than an individual born on one of the American continents. In the period of the struggle for independence this was realized more clearly than it has been in recent years, but it will return to the consciousness of Americans as their evolution proceeds.

ROADS WHERE ROADS ARE NEEDED.

The first task of any utility management must be to provide service where it is needed. A telephone company must provide more wires, more switchboards, and more instruments in the business center of a great city than in the outskirts. A railroad must have more tracks leading into the city terminals than it has through the country. And so on. The only utility which violates this principle in the Chicago region is the highway system provided by the state. Only in recent years has there been any realization that the road system should be planned to meet the needs of traffic rather than politics, and the truth has not yet been grasped in its entirety.

However, progress is being made. Mr. Hal Foust, THE TRIBUNE'S automobile editor, has discovered sentiment growing in many parts of the state for adequate connections with Chicago, and the new demand upon the road administration of Illinois is echoed in neighboring states. Michigan and Indiana are building a 40 foot road from Detroit to Gary. Wisconsin seems willing to cooperate in building a 40 foot road between Chicago and Milwaukee. And so on.

Illinois is lagging. To the extent that this state is not yet convinced that roads should be built to accommodate traffic, money is being spent on roads without the maximum return to the state. The highways are overcrowded, accidents are frequent, business is retarded, and the pleasures of motoring are minimized. A road system has to be tailored to measure. Where traffic is heavy there must be numerous arteries and they must be wide enough to keep the traffic moving freely. Grade crossings on busy highways must be avoided by carrying one road above the other.

Political road building has aimed at giving equality to all sections of the state in road mileage. Intelligent road building would build highways as demanded by traffic, and in doing so would not only reduce the cost of doing business in the state but also provide increased income to the state from purchases of gasoline and licenses.

WASTING TIME IN CHICAGO.

Seven British railroad executives, studying American methods of railroad management, spent a week in Chicago. They left for Cleveland a few days ago.

Sir Henry Fowler, their spokesman, said they had hoped to learn something here about abating the nuisance of smoking locomotives, but Chicago had nothing to offer in that line.

They will have better luck in Cleveland. The Cleveland terminal is electrified. Likewise Detroit. Likewise Philadelphia. Likewise New York. We suppose it was natural for foreign experts in railroad management to come to the greatest railroad center in the world to learn about the latest improvements in transportation methods, but that only proves they were foreigners. The place to find modern railroading in America is not where there are the most railroads but where there are the most railroad directors.

THE PEST OF BILLBOARDS.

While Europe drives the billboards from her hills and highways, America still wallows in the ruck of ugliness and the defacement of the natural landscape. By rigorous law in Italy, Germany, Austria, and elsewhere, Europe is cleaning up the countryside and the pest of signs and billboards is almost exterminated in a land that from the beginning never suffered as America has suffered in this field. Europe is cleaning up the highways in part to attract American tourists. America's highways, lined with bills and posters, drive the tourist abroad.

When America figures the cost in defacement, in traffic dangers and in general barbarism that billboards and unsightly shacks and venders' places impose on the country, action will be taken to drive them from the roads. The highways are costly properties. They are the nation's nearest parks and areas for recreation. To lower their value and deface them by billboards has no excuse. England and France, Belgium, Japan are taking action against billboards. When, will America do likewise?

By a tip averaging about $25 property holders are persuaded to let their lands for billboards. The damage to the country and to the people generally is far more than the individual profits made from highway advertising. As a nuisance, if by no other way, billboards should be prohibited.

Editorial of the Day

TAXING TOM THUMB.

[Philadelphia Public Ledger.]

A city magistrate is quoted as threatening to have police close six miniature golf courses next Sunday if their proprietors fail to pay fines and costs, amounting to $6.50 in each case, for operating on a preceding Sunday. The situation draws attention to the exercise of police power under certain laws that do not actually enforce those laws and in this instance obviously are not intended to do so. Whatever may be said on either side of the blue law question, it certainly was never intended to afford a means of levying a tax or license upon activities on Sunday.

The present method of dealing with Sunday operation of miniature golf courses is to summon the proprietors before a magistrate, who collects the small fines and costs. The process is repeated each Sunday. It gets nowhere in enforcing Sunday laws, but is tacitly compounding by the city for not enforcing them. There is apparently no general public disposition to object to the little golf grounds on Sunday. Putting a tax on them may be desirable, but taxation is a legislative function and not a police function. Taxing the Tom Thumb golf courses by fine and costs is not a sound method that would appeal to the average citizen or business man if applied to him personally.

How to Keep Well By Dr. W. A. Evans

To the limit of space questions pertaining to hygiene and prevention of diseases will be answered in this column. Personal replies will be made to inquiries under proper limitations when return stamped envelope is inclosed. Dr. Evans will not make diagnosis or prescribe for individual disease.

[Copyright: 1930: By The Chicago Tribune.]

PHYSICIAN HIS OWN PATIENT.

R. M. C. is a physician who has been his own patient. He has made a very good job of it. The carbohydrate of Jerusalem artichoke differs considerably from those carbohydrates that diabetics stumble over. Some of the reports on this vegetable as a food for diabetics are in accord with this one from Dr. R. M. C.; others have not been so fortunate.

R. M. C. writes:

In the fall of 1920 I developed a case of diabetes mellitus. I have controlled it by diet and not by using insulin. However, I found that each year I was forced to limit the amount of carbohydrates more and more. At times I was nearly starved, very much fatigued, and very susceptible to cold. In 1928 my attention was called to the use of Jerusalem or ground artichokes as a substitute for carbohydrates in a diabetic diet.

The next winter I spent in California. While there I was able to purchase fresh artichokes occasionally, and I thought then that they were beneficial. During the spring and summer of 1929 I consistently ate artichoke flakes put up by firms handling diabetic supplies. In the fall I dug artichokes in my own garden, dried them, and have been eating them ever since two or three times a day. At present I have been sugar free for a year except for once last September, when I indulged heartily in some pastry. Since last December I have gained eight pounds in weight.

The following list of foods low in carbohydrates, which I am also able to eat, shows that a diabetic patient can have a fairly well balanced menu and considerable variety in meals.

Vegetables: Tomatoes, cabbage, cauliflower, spinach, onions, white turnips, lettuce, radishes. Fruits: Apples, apricots, and peaches, either fresh, cooked, or dried; strawberries, red raspberries, rhubarb, pineapple, grapefruit, oranges, lemons; saccharin may be used in small quantities to sweeten the fruit. Nuts: Almost any kind except chestnuts and peanuts. Meats: Bacon, salt pork, fish, and any lean meat if eaten sparingly. Milk and fats: Cream, butter, cheese (all kinds), buttermilk, kumyss, custards, milk in small quantities.

Jerusalem artichokes are not to be confused with the green artichokes frequently seen in the vegetable markets. They are a native tuber of North America, can be cultivated easily anywhere in the United States, and are planted like potatoes. They will keep in the ground all winter, so that part of the crop can be dug in the fall and part in the spring to insure a supply the year around. One can pare or scrape them, slice them very thin, and dehydrate them slowly in a very slow oven or over a register from a hot air furnace. Five pounds of fresh artichokes make one pound dried.

Last year I raised about ten bushels on a patch of ground ten feet wide and forty feet long. I am eating an average of four ounces of dried artichokes each day, and I feel that as a diabetic food they should be better known.

BRONCHITIS SYMPTOMS.

J. T. writes: What are the symptoms of bronchitis. Is it accompanied by severe coughing and expectoration? Does smoking in a temperate way hurt?

REPLY.

Chest cough.

Bronchitis means inflammation of the bronchial tubes. The only symptom always present is the cough. There are many kinds of bronchitis, such as acute and chronic, tubercular, whooping cough, asthmatic, bronchiectic. A diagnosis of bronchitis merely starts you on the way to knowing what is the trouble. The cure journey takes up where the diagnosis journey ends.

DANGER OF DYSENTERY.

S. M. G. writes: 1. What is ameblc dysentery? What causes it and is it contagious?

2. Is there any danger in using milk and butter from a home where the one afflicted with such a disease does the milking?

3. Is this kind of dysentery curable?

REPLY.

1. Amebic dysentery is flux due to an animal parasite called ameba coli. It is moderately contagious. It is spread by water and food.
2. Yes, unless the milk is pasteurized.
3. As a rule, it is.

FRIEND OF THE PEOPLE

Letters to this department must be signed with names and addresses of writers.

READ YOUR POLICIES.

Chicago, Sept. 1.—[Legal Friend of the People.]—Have paid about three thousand dollars' dues on life insurance policy and am now ten weeks behind, and not being able to work and no income, can I collect any money on the policies? J. F. D.

Your rights depend on the wording of the policies. A part of your payments was earned by the carrying of the insurance risk. It may be that another part went to building up a reserve which you might be entitled to claim, but, as before stated, your rights depend on the wording.

TRIBUNE LAW DEPARTMENT.

ANGLE IRONS REMOVED.

Chicago, Sept. 2.—[Friend of the People.]—At the corner of Lawrence avenue and Clarendon avenue is a vacant lot fenced in. Between the Lawrence avenue curb and sidewalk on this property are some few angle irons, probably used to support a fence, protruding from the earth, somewhat overhanging the sidewalk. These have repeatedly proved a menace to pedestrians because of falls and torn clothing. H. R. S.

Report is made that angle irons referred to were removed on Aug. 28.

JOSEPH J. BUTLER,
Superintendent of Streets.

EMPLOY AN ATTORNEY.

Chicago, Sept. 4.—[Legal Friend of the People.]—About two months ago I signed a bond for a man who was behind in alimony. Since that time he has been making the payments and still I can't get my bond back, so I told the court the only way I can see is to bring him in and let him go to jail. The bond has not as yet been returned. Please advise me. M. W.

If they will not handle the matter for you, it appears necessary that you will have to employ a lawyer.

TRIBUNE LAW DEPARTMENT.

A LINE O' TYPE OR TWO

How to the Line, let the quips fall where they may. By AA.

CLUB PROBLEMS.

THE Chicago Athletic association, oldest local club of its kind, confronts the propositions of rebuilding at heavy expense on its present site, rehabilitating its now inadequate 35 year old home, or seeking a basis of consolidation with the Chicago Yacht club, about to erect a $3,000,000 structure in Grant Park. A majority of the C. A. A. directors, for practical reasons, favor consolidation. A majority of the members, unless later convinced otherwise, for sentimental reasons, favor continuing in the present location.

This attitude of Cherry Circle directors, practical business men, is a reflection of changed problems of downtown clubs. Twenty years ago, we dare say, there hardly would have been discussion of a proposition so largely changing the club's identity. But downtown clubs have suffered from at least two important causes.

These causes are prohibition and growth of country clubs. Let us be frank. Club members, the convivial sort who create club spirit and run up large house accounts, formerly gathered in the grill and billiard room, usually conveniently contiguous to the bar. There were the stories, the laughs, and what veterans call the "good old times."

Now there is no bar. The grill, except at luncheon, and billiard room attract only a fraction of their former following. Instead have grown up "clubs within clubs" where a coterie of congenial fellows rent by the year a room or several rooms. Instead of circulating about the clubhouse proper, they go to their "inner clubs." As a result, club fellowship is not what it once was and a new member has less opportunity to get acquainted.

Country clubs with their golf are a growth of the last twenty years. Many members, instead of their billiards or swim, now take an early afternoon train to the links and there have a round of healthful exercise, followed by whatever the locker room offers, and then stay for dinner, at which they are joined by their families.

Women, so important in determining club membership, find more at the country clubs with their golf, bridge and weekly dancing parties than they did at the downtown clubs with less regular dancing parties and "Ladies' nights." So My Lady prefers the country club.

On the other hand, if a downtown club wishes to be modern with bath, gymnasium, indoor courts, card rooms and dining rooms, it needs a large building. Building costs and maintenance are so heavy that raises in dues have been frequent. The man with a family protests at downtown club dues which in total are less than his country club dues.

This column does not know what C. A. A. members will decide. It has a large waiting list as a backlog. It now takes about ten years to get through that list. At one time it took fourteen years. The C. A. A. in club life, has been a tradition in Chicago. Many of us would dislike to see it lose its club identity. The Wake-Line, however, simply presents the problems confronting downtown clubs which cater to general, rather than specific, tastes of a larger roster.

CAUTION.

If heaven's door be open, think you I may
Slip back summer-scented nights to see
The starlight and to hear the voice of Beauty
Call like far-off music ceaselessly?

If heaven's door be open, think you I may
Come again some jeweled Christmas night
To see the snowshine and the welkin flower
Of a cold moon exquisitely white?

But I shall not go near the gates when autumn
Ensorcerizes earth with burning wine;
I'd fling myself in her voluptuous fires,
Nor answer when they called from heaven's shrine.

ADELAIDE P. LOVE.

DRIVING to our Wake-Line sanctum, we resolved to proceed at a lawful boulevard pace of 28-30 miles per hour from the Calvary bend in Sheridan road to Tribune Tower, counting other cars which passed us and the type of driver. Only twenty cars passed—a pretty good record although traffic was not heavy at the time—of which twelve were piloted by men in their own cars, two private chauffeurs, one Checker cab and four women. One of the women who thought 45 miles about right ran afoul a Lincoln park motor cop.

ALL SHE NEEDED WAS A TOPIC.

Sir: She was a singular woman! She was not talkative. At teas, bridge parties or the like she was so taciturn that her presence was hardly noticed. When she absented herself from these gatherings for several weeks, few missed her. When she reappeared, however, she was the cynosure of all eyes. To the wonderment of her friends, she had become garrulous. Even experienced "scandal spillers" found it difficult to get in a word. No, she hadn't taken a "learn to speak in public" course—she had had an operation.

SNEEM.

PEEWEE GOLF IN AUDITORIUM.

Every sound a hit and every score acclaimed. All arias but five words: "Hot Dogs and Cold Drinks." The motto should be "No Orchestral Din." Why not horseshoe pitching in the horseshoe?

LETTUCE B. GAY.

This Wake-Line Is Conducted By Harvey T. Woodruff. *Help! Help!*

NO, WE HAVE not a word to say about the Cub situation this morning. Words fail us in our faith, hope and optimism for better things. Take it from us, however, the pennant race is still "croochial."

THINKOGRAMS.

It's not school that children fear so much but the principal of the thing.

It's the bridge of a violin that gets the music across.

Suppressed books are the most red.

GEORGE F. HAGSTROM.

TIDINGS from R. H. L. et al. The tourists were last heard from in Martinsville, West Virginia, described as "just miles and miles away from anywhere." Rose of the "Morgue" is the recipient of the post-card. [No, no, the "morgue" is not a death chamber—it's just a newspaper's reference room where photos, clippings and other information are kept available for ready consultation].

WHEN I WAS A KID, I THOUGHT—

That Buffalo Bill and Jesse James could whip the whole world.

FRIEND BAT.

WHEN THE CAT'S AWAY.

HTW: With regard to these stories about R. H. L., do you remember the one I once gave you as follows: "I think one of the best gags I ever heard about Uncle Dick is the one Floyd Gibbons tells about Uncle Dick's expense account when he was a war correspondent wherein he explained a quite tidy sum of money by the item 'For horses shot out from under me on the scene of battle.'"

GIGGS.

WHILE WAGES in some instances have been cut, wisecracks Doc White, the wages of sin are the same.

DO YOU REMEMBER WAY BACK WHEN:

You made a purchase in a department store, the saleslady rapped on the counter with her scissors and called "Cash boy, come cash," and presently a boy appeared with a wicker basket to take the goods to be wrapped up and bring back your change with the package?—F. D. B.

JUST DOWNRIGHT STUBBORN

FROM THE TRIBUNE'S COLUMNS

16 YEARS AGO TODAY

SEPTEMBER 12, 1914.

LONDON.—The battle of the Marne, as the French have christened the great struggle which now has been in progress for a week in the territory between Paris and Verdun, with the allied armies of France and England on one side and the Germans on the other, has not yet reached a decisive result. The German right, however, in the face of superior forces and threatened with an outflanking movement, continues to retire to the north along the route over which Gen. von Kluck made his famous lightning advance on Paris from the Belgian border, after having defeated the allies at Mons and again at Cambrai and St. Quentin. Dispatches paint the German retirement as more of a rout than a retreat.

PARIS.—A report brought by motor car says the allies have cut off and defeated a large force of the enemy 60 miles northeast of Paris, taking 6,000 prisoners and 15 guns. The Germans are utterly demoralized.

PARIS.—James Gordon Bennett obtained an interview with William G. Sharp, the new American ambassador, and the military government has warned correspondents that any comment on it would not be passed by the censor, as it was likely to cause a misunderstanding. The interview completely destroys Sharp's influence.

LONDON.—The Morning Post's correspondent at Petrograd telegraphs: "The Austrian retirement on the Vistula is being conducted with a semblance of order, but it is very different with the right wing operating near Tomaszow. The Austrians there are routed and are fleeing in the utmost disorder. Driving in between the two wings, the Russians have cut off the Austro-German army and completely surrounded it on the front and flank. The Russian cavalry has got behind the retreating army with guns and it is now in a desperate situation."

30 YEARS AGO TODAY

SEPTEMBER 12, 1900.

HOUSTON, Tex.—Galveston's death list from the hurricane that swept the city is much greater than at first supposed. It now seems certain the victims will number 5,000. Mayor Jones gives that estimate in an appeal sent out for aid. It is claimed that 2,300 bodies already have been disposed of—sunk at sea, buried in trenches, or burned. Seventy-five smaller cities and villages are totally wiped out or have but a few buildings left standing, and these add 300 or more to the long list of victims. Galveston is under martial law and 25 Negroes caught pillaging wrecked houses and stores were shot. It is reported that a number of guards were killed in a conflict with the marauders. The property damage in Galveston is estimated at $10,000,000.

CHICAGO.—Senator Mark Hanna, chairman of the Republican national committee, and Senator Mason were chief speakers at a dinner given in their honor at the Hamilton club. Senator Hanna cautioned Republicans against overconfidence in the party strength.

CHICAGO.—Dr. Frank Gunsaulus resigned the presidency of Armour institute.

65 YEARS AGO TODAY

SEPTEMBER 12, 1865.

FORT SMITH, Ark.—The Indian council held two sessions today. The address of Judge Cooley, commissioner of Indian affairs, was conciliatory and seemed to give great satisfaction to the Indians. None but loyal Indians are present as yet, but 1,800 rebel Indians are expected on Monday.

WILMINGTON, N. C.—There is now a considerable tide of emigration from the north to the south. Most of it is under the auspices of the General Southern Land agency, which has established offices in New York. Its agents estimate that at least 100,000 persons will come from the northern states during the present year. The southern people are gradually becoming favorable to the movement.

NEW ORLEANS.—The Times' Jackson, Miss., correspondent says it is credibly reported that Gen. Slocum has tendered his resignation as department commander as a result of President Johnson's indorsing Gov. Sharkey's action in the imbroglio between the civil and military authorities. President Johnson sent an order to Gen. Slocum which states: "If you have issued any order countermanding Gov. Sharkey's proclamation or interfering in its execution you will at once revoke it."

VOICE OF THE PEOPLE

Writers should confine themselves to 200 or 300 words. Give full names and addresses. No manuscripts can be returned. Address Voice of the People, The Tribune.

THE BUSINESS CYCLE.

Chicago, Sept. 10.—Are American business leaders beginning to take the blame for the depression now that it has run for more than a year? President Whitney of the New York Stock exchange has the courage to say that pegging of prices was one cause of the slowing up of buying. He adds that overproduction due to increased efficiency in our factories was the basic cause of the depression. After a promising start he slides into the groove of most American business thinking.

Underconsumption is the basic cause of the depression. Few of us are able to buy all the goods we want. Years ago economists warned that either wages must go up or commodity prices fall more rapidly, the inevitable result if neither happened being a severe depression. Prices in many lines must go still lower to bring back normal buying. A general increase in wages would do the same thing, but wage-earners have little control over that end of the economic system.

Corporations with huge surpluses from the last few years can hoard them by passing dividends and closing factories, but that will not bring back prosperity. Being forced by consumers to sell their so-called surplus stocks at ever lowering prices will eventually restore prosperity. Then, if commodity prices start up again or even fail to decline gradually after a short time, the foundation for another depression will be set.

Production costs will tend to go lower. Will American business have the vision to raise wages in order to widen buyers' needs and lower prices to induce more consumption? Judging from past performances, I think not.

ROBERT W. SHOEMAKER.

SPLITTING THE PARTY.

Marquette, Mich., Sept. 7.—It seems inconceivable that the Anti-Saloon league should do such an idiotic thing as to split the Republican vote by marching behind the banner of Mrs. O'Neill. No matter how good a woman and how able a woman Mrs. O'Neill may be, don't they understand that they will probably cause the election of James Hamilton Lewis, an avowed wet and Democrat? It may be commendable from an idealistic standpoint for the so-called drys to support an independent candidate for the senate. But what will it get them in practical politics? There should be men and women among their number who have the political wisdom and influence to dissuade them from such a course.

What is the matter with Mrs. McCormick, anyway? She is as dry as they make them. But she has pledged to do the will of a majority of the electorate of Illinois. Isn't that American? Isn't that in accordance with the traditions? In addition Mrs. McCormick is able, courageous, patriotic.

A. J. RICHARDSON.

SCHOOL CHILDREN IN THE CARS.

Chicago, Sept. 4.—While riding, or, rather, while standing, in a Halsted street car, north bound, I was disgusted with the shoving and pushing of the Tilden Tech pupils. When they enter the car they bunch up and make passage impossible, while the front of the car remains empty. They ought to be made to realize the importance of moving up to the front to give the other passengers the pleasure of entering the car without having to make a full back plunge.

JOHN EDWARDS.

A FIRE ALARM.

Chicago, Sept. 9.—About a week ago as we were retiring we heard a strange noise coming from our boiler room. My husband went downstairs to investigate and found the boiler red as fire and smoke so thick he could not see just where the fire came from, but supposed it was too much pressure in the boiler. We tried to locate our janitor and landlord immediately, but as they were not on the premises my husband called the fire department, telling where the fire was coming from, and they refused to respond. Mr. Msinke, who took our call at the station, said they could do nothing for us. He was told that an explosion might occur any moment. He said they would respond immediately following an explosion, if we would call them! Imagine our feeling to be left to await an explosion.

I did the only thing possible under the circumstances. I called the fire department and told them there was a fire in our building and to come immediately. They did! Two trucks and a hook and ladder!

There was time, money, and men wasted. If they had answered our first call they could have sent the number of men and equipment needed and we have taken all that equipment and men away from the station when a more serious call might come in at any time.

MRS. E. F.

FROM THE W. O. N. P. R.

Chicago, Sept. 9.—Mr. Bennett in his article of Monday morning quotes the following from this organization:

"If Mrs. McCormick abides by her decision to keep silent on the most important issue, etc."

This is a misstatement of fact. Mrs. McCormick has been very definite in stating her policy in regard to the prohibition question. The only thing we feel she has not been as definite in as she might be is the "majority vote." We do not know whether she means a majority vote on the referendum or a majority of the votes cast in Illinois.

When the time comes we will ask Mrs. McCormick this question. In the meantime we do not want to nag Mrs. McCormick or any other candidate with misstatement of fact.

MRS. HARVEY A. TYLER,
Executive Secretary, Woman's Organization for National Prohibition Reform.

QUESTION FOR W. O. N. P. R.

Chicago, Sept. 8.—To the 16,000 women of the W. O. N. P. R.:

Do you pay $1 apiece for membership fee annually without hope of a refund directly or indirectly?

Are you expected to attend meetings regularly?

Are you expected to give definite service in at least one committee regularly?

Do you sign a pledge never to touch or taste intoxicating beverages of any kind?

This is what the W. C. T. U. women do.

MRS. A. C. DICKINSON.

THE AUDITORIUM TRANSFORMED.

Chicago, Sept. 9.—Poor old Auditorium! Our famous theater, once the pride of Chicago, to be transformed into the Lilliputian golf course. After 31 glorious years' service as Chicago's temple of song and civic culture it prematurely reaches the period of its second childhood and seeks congenial playmates.

What a rare opportunity it offers to make a fortune selling animal crackers to its new customers.

O. A. CURTIS.

JACK ASHORE

[Everybody's, London.]

Whenever Capt. Barnacle of the good ship Binnacle goes ashore he always takes a good lookout along.

YOUR ENGLISH

J. Manley Phelps will personally present the Institute's "See it—Hear it—Say it" course in *Practical English and Effective Speech* at the GOODMAN THEATRE, on Friday evenings from 6:15 to 7:30, beginning September 19. All seats reserved; register today.

There will be classes on other evenings at both 6:15 and 8:00, and an afternoon class on Fridays at 2:30. Fifteen lessons, including mimeographed notes, $17.50. Partial payments if desired—initial payment $3.50.

Tune in "YOUR ENGLISH," *a broadcast by Mr. Phelps over Station* W-G-N *at* 10:20 *every night except Saturday.*

Dearborn 6410
The Better-English Institute of America
30 N. Michigan Ave., Chicago

Master Cleaning
ANY LADY'S DRESS OR COAT; PLAIN OR PLAITED, Cleaned & Pressed, Silk or Wool, **$1.00**
All goods insured while in work. Prompt service. Work guaranteed. We use the finest shipping box made and pack all garments on cards and hangers. *SEND NO MONEY.*
All Goods Returned C. O. D.
Central Illinois' Largest Cleaners
Modern Fireproof Plant and Press Room
References: Dun's, Bradstreet's, First National Bank of Springfield, Ill.
Bale
QUALITY CLEANING SHOP
204 E. FIFTH ST.
202-204-06-08 N. 5th St.
SPRINGFIELD, ILL.

Subscribe for The Tribune

13 SLAIN, 35 HURT AS KURDS ATTACK TROOPS IN IRAQ

Tribesmen Protest New Pact with Britain.

BAGDAD, Iraq, Sept. 11.—(AP)—Thirteen persons were killed and 35 injured in a riot today outside the government offices at Sulaimani. Officials said the disorder was caused by Kurds, who were dissatisfied with the new Anglo-Iraq treaty.

Kurds, armed with revolvers, daggers, and sticks, blockaded the government offices and attacked police and soldiers called to drive them away. The dead included one Iraq soldier.

The Kurds have opposed the new treaty ever since it was negotiated. Last month they refused to vote at the general election as a result of this dissatisfaction.

Iraq Bitter Over Mandate.

The relations between Great Britain and Iraq, which was made a British mandate under the league of nations, have long been a source of bitterness in Iraq. Sir Abdul Muhsin Es-Saadun, prime minister, committed suicide Nov. 13, 1929, leaving a letter saying he could no longer endure the treatment his own people accorded him because of his relations with the British.

Later the British government presented to the league mandate commission a recommendation that the mandate be ended in the near future. The treaty in question was signed Aug. 20 last.

The pact provided for an alliance between the two nations and for withdrawal of British troops from Hinaidi and Mosul. Iraq was to lease to Great Britain three air bases to the west of the Euphrates river. The Arab press assailed the treaty on the ground that it afforded Iraq nothing like the complete independence which had been promised.

Kill Six Indo-China Reds.

[Chicago Tribune Press Service.]

PARIS, Sept. 11.—French authorities, alarmed at violent riots in Indo-China during the last three days, have decided to send a contingent of marines to the colony. According to an official communique, five communists were killed and several wounded in Hatinh, when a mob of 300 marched on the village of Camxuyen, threatening to burn houses of French officials. Police opened fire, killing four and wounding five.

In the near-by village of Kyao, communist rioters burned a school, several buildings and houses, besides attacking the small police post. Police reinforcements arrived and in the shooting one rioter was slain and several others hurt.

Reed Defends Chicago from Attacks of Critics in Paris

[Chicago Tribune Press Service.]

PARIS, Sept. 11.—Citing Chicago's unjustified reputation as a city of crime as an example of the false conceptions nations hold of each other, conceptions which are the chief cause of international distrust and conflicts, former Senator James A. Reed of Missouri made an eloquent plea today at the American club luncheon for understanding and peace among peoples without the aid of the league of nations or any other stilted organization.

The "delicious and destructive oratory" of the former senator attracted a record number of members and guests who loudly applauded the silver haired speaker.

Flays Chicago's Detractors.

In referring to the Edgar Wallace play, "On the Spot," which has been produced here in English, Mr. Reed said:

"That play gives the audience the impression that all judges in Chicago are in the pay of the bootleggers. It is unfortunate that life in the United States is portrayed by exaggeration of its unpleasant aspects. I'll tell you the truth about Chicago."

And then he proceeded to recount the phenomenal growth of the city to a metropolis of 3,000,000 on a territory which was prairie land less than 100 years ago.

"Different conditions must obtain under such rapid progress," he continued. "This great city, with its vast edifices, great banks and counting houses, splendid libraries and schools, is portrayed as a place where life and property are unsafe.

"The manner of the amalgamation of the American peoples presents problems unknown in this old and long established world. Our new and growing country should not be criticized for conditions which are unknown here."

But while deploring misunderstandings that keep nations apart, Mr. Reed has no faith in the power of the late President Woodrow Wilson's league, nor French Foreign Minister Aristide Briand's federation of Europe.

Doubts Use of Peace Talk.

The senator referred sarcastically to "politicians saving the world and keeping their jobs at the same time," and expressed the pessimistic conviction that by talking so much about organization to preserve peace the statesmen are only putting the thought of war in people's hearts.

"The attempt to bring all nations together in one body must result in perpetual quarrels and will inevitably lead to the tyranny of one class," Mr. Reed declared emphatically. In denouncing all the efforts of the governments to "make men better by force," Mr. Reed lamented the idea of the United States that the state is entitled to control the individual, which theory he described as the beginning of every tyranny, as illustrated by prohibition and its results.

CLAIMS PRO-INDIA PROPAGANDA IS "POISONING" U. S.

Lord Meston Says Gandhi Cults Flourish.

[Chicago Tribune Press Service.]

LONDON, Sept. 11.—Lord Meston, famous Indian administrator, who has just returned from a visit to America, protests in a letter to the London Times today against British apathy in the face of the insistent pro-Indian propaganda in the United States, which, he declares, is poisoning the minds of the American people on the Indian question.

Lord Meston pays tribute to the fairness of the American daily press, but points out that the lecture platform in the United States is filled with frank Indian propagandists and American radical sentimentalists, who persistently misrepresent what is going on in India, and who are detrimental to Great Britain.

Gandhi Cult in Evidence.

These propagandists, he declares, play skillfully on the memories of America's own struggle for freedom, and draw plausible, but not entirely false parallel between that and what is happening in India today. At luncheon tables the Gandhi cult is in evidence, and women draw photos of the "saint" reverently from their bosoms to display to their neighbors, he said.

The importance of this letter is that it is evidence that Englishmen of position are at last beginning to get worried about stated opinion in the United States.

Police Raid Bomb Factory.

CALCUTTA, India, Sept. 11.—(AP)—The ingredients of another Indian bomb plot were uncovered today by police raid on a house in north Calcutta. A live bomb in a suitcase and several shells and materials for the manufacture of bombs on a fairly large scale were found.

Three persons were arrested. During the raid, a youth entered the house carrying a bundle of vegetables. Eight small bombs were found concealed in the bundle. The youth and his deadly weapons were taken into custody.

Half a dozen houses had previously been searched in East and West Bengal and eight arrests had been made.

Sentenced to Jail Fourth Time for Beating Family

Clarence Olson, 31 years old, 1916 North Rockwell street, who beat his son, Kenneth, 8 years old, into insensibility on Wednesday night, was fined $200 and costs on a disorderly conduct charge yesterday in Judge Immenhausen's court. Unable to pay, he was sent to the Bridewell for six months. Kenneth is in the Children's Memorial hospital pending a diagnosis of his condition. Olson has served three previous sentences for beating his family.

RICHMAN BROTHERS
TOPCOATS
ESTABLISHED 1879

NEW Styles
NEW Fabrics
NEW Colors

the greatest value we've manufactured in 51 years

SINGLE-BREASTED, Raglan, double-breasted and Chesterfield models in fabrics that even we couldn't have sold last year for less than $40 . . . tweeds, twists, cheviots and llama wool weaves in a wonderful variety of new patterns . . in new shades and mixtures of gray, tan, brown and blue. And we can fit any man or young man, in a pleasing choice of style and fabric.

Any Topcoat, Business Suit or Dress Suit is Always the Same Price. ALL $22.50

THE RICHMAN BROTHERS COMPANY
114-118 S. State Street
Opposite the Palmer House
Open Saturday Until 9 P. M.
6100 South Halsted Street - 4011 West Madison Street
3220 Lincoln Avenue
Neighborhood stores open Tuesdays, Thursdays and Saturdays Until 10 P. M.
Gary, Indiana, 672-674 Broadway

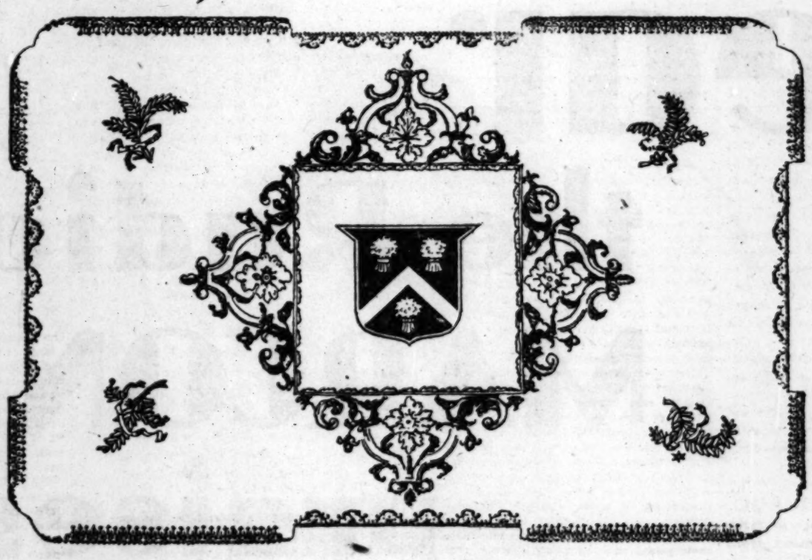

Many Families With Large Incomes Demand the Best of Everything

One of the outstanding facts of modern life in America is the large number of families who enjoy incomes of more than ordinary proportions. The number is greater than is commonly supposed.

Chicago claims a generous share of these families; and many of the others visit Chicago frequently. Most of them know Marshall Field & Company's store as a favorite source of supply for "the best of everything."

Seeking the superlative in merchandise, such as their taste can appreciate and their purses afford, these patrons visit all sections of the store and demand the best that genius and skill can produce or money can buy.

Meeting this demand over a long period of years has accustomed our organization to an appreciation of what constitutes the best. With this first-hand knowledge we can infuse into the manufacture and selection of all of our merchandise, in the lower as well as the higher price levels, a spirit of quality and a superiority of design that otherwise would not be possible for this or any other mercantile organization.

Whatever you buy and whatever you pay, and whether your income is large or small, you have the satisfaction of knowing that for equal qualities our prices are keenly competitive.

MARSHALL FIELD & COMPANY

THE STORE FOR MEN
Marshall Field & Company
SPECIALIZING IN STANFORD WILLIAMS COMPANY CLOTHING

SMOKE BLUE

. . . is more than just another blue. It's the Suit shade for autumn.

Smart young fellows everywhere are wearing smoke blue—the new Fall Suit shade. At the Edgewater Beach in the Marine Dining Room—out south at informal South Shore Country Club parties—in fact everyplace that well-dressed young men congregate you are sure to see this smart new Suit shade for fall.

And these same clever gentlemen have found that the better values in this popular suit fashion are to be found on the Third Floor of The Store for Men. There are some exceptional values with two trousers.

$50

THIRD FLOOR
ALSO IN SUBURBAN STORES

DEAD OR ALIVE? CHIEF QUESTION IN CRATER CASE

Missing Justice Sought in Woods and Cities.

BY TOM PETTEY.
[Chicago Tribune Press Service.]

New York, Sept. 11.—[Special.]—Is Supreme Court Justice Joseph F. Crater dead or alive? Detectives are rattling the doors of lonely hunting lodges in the forests of the Adirondacks, searching the great hotels of half a dozen cities and probing into the secret spots of the underworld tonight in an effort to answer that question.

"I'm going up to Westchester for a swim—see you tomorrow," said a tall, plump faced apparently carefree jurist on a sunshiny afternoon almost five weeks ago as he waved a careless good-by to his confidential clerk, Joseph L. Mara.

Stepping briskly into a taxicab "Joe" Crater, politician, jurist, family man and the "life of the party" along Broadway—a pleasure loving fellow who knew every one from the highest Washington circles to the night club dance floors—vanished into the traffice and left behind him a strange trail of fragmentary episodes.

Reported in Night Clubs.

The dignified chambers of the courthouse never saw him again, but stories persist that the gray haired, youngish appearing jurist went on a joyous trek that led him through Manhattan's night clubs into the company of chorus girls, hostesses and on to a mountain fastness for a romantic interlude. Equally persistent stories insist the missing judge has been kidnaped, drowned, murdered by gangland foes he made in the courtroom. Others believe he is merely "resting" or hiding from some one or something that still is unknown to the public.

There is every ingredient of the mystery thriller in Justice Crater's disappearance. Not since the almost legendary abduction of a judge whose name has been lost in crumbling newspaper files of a hundred years ago has there been a similar case.

Coming at a time when the bench of New York was mired in scandal [although the scandal has not been traced to Crater], the disappearance took on a political tinge which soon changed to a sinster aspect with a hint of murder. Now the vanished jurist's connection with the whoopee crowd along Broadway has added the previously missing romance to make a plot that compares with any best seller.

No 'Charge Against Him.

If Crater is dead—murdered—then the case must take its place with the famous crimes of a crime filled era. If he has been kidnaped—abducted or is being held in any way against his will—then it still remains a first class thriller. But if Justice Crater should walk into his home tonight he would have only to answer to his wife. There is no charge of any kind against him.

There even is the mystery of the missing papers in this high court, low Broadway, thriller. Police Commissioner Mulrooney reports that every paper of public or confidential nature has been removed from Crater's files. Mulrooney believes Justice Crater is hiding, and it is the police commissioner's men who are searching the banks of Lake Racquette in the Adirondacks, where the owner of a hunting lodge informed police that a man answering the missing judge's description had been on the night of Aug. 30.

The police are looking for Justice Crater because Mrs. Stella Crater, his wife, asked them to find him.

Believes Husband Slain.

Mrs. Crater is fearful that her husband has been killed. She knows of no reason why he should have vanished. It was Simon H. Rifkind, attorney and intimate of Crater, who first reported the case to the police. Rifkind, too, believes his friend was murdered.

Meanwhile the police have not forgotten the old French adage of "Look for the woman." They say they have learned Justice Crater was the guest of honor at a party in a theatrical man's home late in July. It was there that he first met a number of girls from the chorus of "Artists and Models." The show has since moved on to Chicago and the girls that Justice Crater knew are all dancing there except Jane Manners, who has dropped out of sight and has not been seen in her accustomed Broadway haunts.

Dorothy Dun, Alice Woods, Billie Hill, and Sally Ritz from the "Artists and Models" chorus have been mentioned as among those at the party.

Another Woman Sought.

Still another woman is sought in Washington. She is reported to have been in the jurist's company when he went to the capital after a visit to Atlantic City some time before he vanished.

Justice Crater had $5,150 in his pocket when he vanished. It was an unusually large sum for him to draw, his bankers said. He was dressed in business clothes, but carried no bag when he stepped into the taxicab.

Meanwhile apart and apparently unconnected with the Crater case New York's judicial scandal rolls on. The district attorney today asked for a court order to exhume the body of Magistrate Andrew Macreary, whose death a year ago was officially ascribed to heart failure. The magistrate died in a physician's office where he had been taken. A month later, a charge was circulated that the magistrate had been "beaten to death." An inquiry was held by the medical examiner, but nothing came of it. The case was recently revived.

Magistrate George Ewald, who has been in a lot of trouble with the federal courts, is planning to fight back, it was learned this afternoon. He will attempt to have a mail fraud indictment against him quashed and if he succeeds, he says he will file suit against United States Attorney Charles H. Tuttle charging slander and seeking $1,000,000.

ROBBED ON WAY TO BANK.

While walking to a neighborhood bank with $244 cash and $822 in checks, Charles Campbell, 3235 Washington boulevard, manager of the Clark and Kleinman grocery, 127 North Kedzie avenue, was robbed in front of 27 North Kedzie avenue by two armed men.

CITY PREPARES FOR WINTER WAR ON SMOKE PALL

Violators to Face Strict Prosecution.

Strict enforcement of the city's anti-smoke ordinance during the coming winter heating season was promised yesterday by Frank A. Chambers, city smoke inspector, as a warning to violators. Drastic action will be taken, he said, against those persons who fire their heating plants in such a manner that soot and smoke pour from their chimneys.

An opportunity has been given since the last heating season to replace obsolete heating equipment and to obtain supplies of smokeless fuel, Mr. Chambers said.

Sums Up Smoke Losses.

"Smoke has no defense," he asserted. "It represents enormous waste in fuel, damage to buildings, ruined decorations, increased laundry and cleaning bills, to say nothing of its injurious effects on our health and loss of time and money resulting from the disease and sickness it causes. Statistics show that as a result of the clouds of smoke belched from thousands of chimneys in Chicago the loss of approximately $43,000,000 annually is sustained, representing a yearly tax of nearly $15 on each citizen.

"The smoke hazard over airports in metropolitan centers and industrial cities is a menace to the lives of aviators, and unless the smoke pall can be eliminated it affords an insurmountable problem to aviation.

"Intelligent, careful firing, selection of the proper fuel and attention to the condition of the heating equipment will go a long way to minimize this evil. Boilers should be cleaned and repaired, soot and dirt accumulation should be removed from the chimneys and everything made clean and tight so that the proper draft will be obtained."

The inclusion of a plank on electrification by the Cook county Republican organization was seen by Mr. Chambers as an aid in the fight against railroad smoke.

"The demand for a start in the construction of a system of electrification," he asserted, "gives expression to an aroused public sentiment against smoke and will aid in making the railroads conscious of an enmity against air pollution."

French Riot at Showing of 'Hollywood Revue' Talkie

[Chicago Tribune Press Service.]

PARIS, Sept. 11.—The first presentation of the American talkie film "Hollywood Revue," was broken up at the Madelaine theater last night when the French spectators raised an uproar and smashed seats, while the management called the gendarmes. The French objected because the talkis appeared in English, and because the galaxy of stars advertised did not appear often enough in the film.

MRS. HOOVER WON PRIZE AS ROLLER SKATER IN 1884

Waterloo, Ia., Sept. 11.—(AP)—Mrs. Herbert Hoover's ability as a roller skater was recalled today when an item in the Waterloo Courier of May 28, 1884, told that the wife of the President two days earlier had won a beautiful silk parasol by making two circuits of the hall and blowing out 19 candles in 38 seconds. She competed as Miss Lou Henry.

The first prize for the gentleman was won by Frank Siberling by blowing out 37 candles in 24 seconds on two circuits.

STORE OPEN SATURDAY NIGHT

Decidedly Different!
These New Fur Trimmed
Winter Coats
That Appear More Expensive!
$59.75

The new winter coats are so new and so different that you will surely want one. Smart flares—new cuff treatments—Russian effects! A special group is featured at $59.75.

USE OUR BUDGET PLAN!

F.N. Matthews & Co.
35 East Madison St.
Corner Wabash Ave.

Hear the Radio MARCONI praises

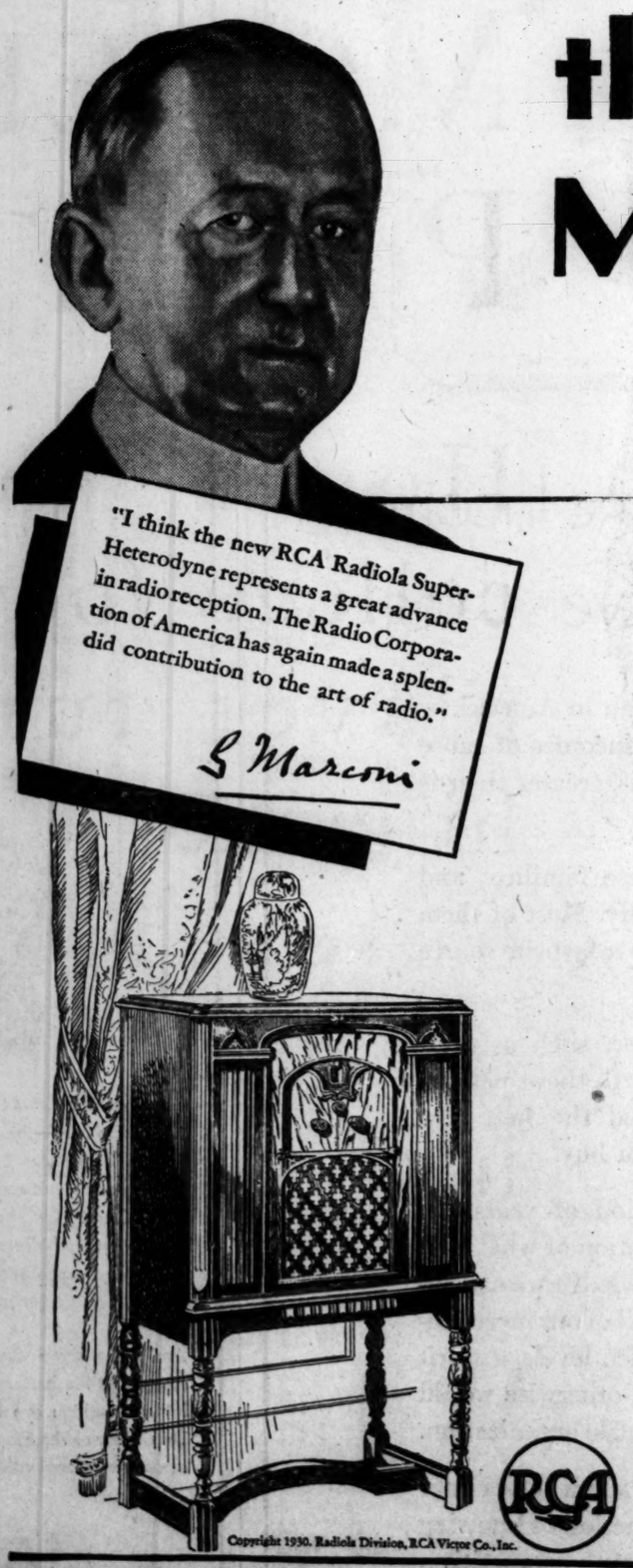
"I think the new RCA Radiola Super-Heterodyne represents a great advance in radio reception. The Radio Corporation of America has again made a splendid contribution to the art of radio."
G Marconi

Ask your Radiola dealer today to demonstrate sensational new instrument acclaimed by the inventor of radio himself

Praised by the great Marconi . . . acclaimed by the inventor who sent the first "wireless" message . . . hailed by the scientist who has stood at the peak in radio for 36 years!

And so Marconi heads the list of enthusiastic experts . . . radio engineers . . . broadcasting officials . . . broadcasting artists . . . and musicians who have marveled at the thrilling tone and power of the new Radiola Super-Heterodyne.

The world's most brilliant group of radio engineers created it—the same experts who build so many of the great broadcasting stations! Seven years of research and millions of dollars went into its development. Based on the same dependable Super-Heterodyne principle relied on to intercept the all-important SOS, the new Radiola is 4 times more alert than any recent model in bringing you a wide range of the finest programs . . . 3 times more selective in getting any *one* station you want without interference from others.

Remarkably low in price!

Four years ago, a Radiola Super-Heterodyne console cost $570. Today, with every tested feature known to radio science, the exquisite new model illustrated here can be yours for the remarkably low price of $142.50, less Radiotrons.

The best now costs no more. See your Radiola dealer today. He is a dependable merchant selling the world's most dependable musical instrument—the RCA Radiola.

NEW RADIOLA SUPER-HETERODYNE model 80 illustrated—with screen-grid, nine tuned circuits, latest electro-dynamic speaker, illuminated precision dial, push-pull amplification, improved "local-distance" switch, no A.C. hum, and beautiful new cabinets by famous designers.

A nominal down payment secures immediate delivery from most dealers. Ask your dealer about easy terms and liberal trade-in allowance on your present set.

Copyright 1930. Radiola Division, RCA Victor Co., Inc.

NEW RCA RADIOLA SUPER-HETERODYNE

What A Woman OF 50 AND OVER Should Weigh

Keep the Fat Away

This is interesting—the figures given below are correct according to the leading authorities—Women over 50 should beware of fat—if your weight and height match the table below you are in luck—and should be thankful—Weigh yourself today.

Ages 50 and Over

4 Ft. 11 In.	131 Pounds
5 Ft. 0 In.	135 "
5 Ft. 1 In.	138 "
5 Ft. 2 In.	141 "
5 Ft. 3 In.	144 "
5 Ft. 4 In.	148 "
5 Ft. 5 In.	152 "
5 Ft. 6 In.	157 "
5 Ft. 7 In.	162 "
5 Ft. 8 In.	165 "
5 Ft. 9 In.	170 "
5 Ft. 10 In.	

Weights given include ordinary indoor clothing.

If you are overweight cut out pies, pastries, cakes and candies for 4 weeks—then weigh yourself—go light on potatoes, rice, butter, cream and sugar—eat lean meat, chicken, fish, salad, green vegetables and fruit.

Take one half teaspoon of Kruschen Salts in a glass of hot water every morning before breakfast—this is the easy, safe and sensible way to take off fat—an 85 cent bottle of Kruschen Salts lasts 4 weeks—get it any drug store in the world—you'll be gloriously alive—vigorous and vivacious in 4 weeks.

E. Griffith Hughes, Rochester, N. Y.

CHAS. A. STEVENS & BROS

A Clearaway!

C.O.A.T.S
now $19.50

Telga, wool crepes, coverts, cheviots, with capes or plain collars, in black, navy, and a few light colors.

39 coats originally...$25	37 coats originally...$49.50
22 coats originally...$35	6 coats originally.....$55
4 coats originally...$39.50	3 coats originally.....$75

now $25

Cheviot, telga, chepe, coverts, cape and jabot effects in navy, brown, green, black and a few pastel colors.

4 coats originally...$39.50	9 coats originally.....$65
17 coats originally...$49.50	3 coats originally.....$75
4 coats originally.....$55	3 coats originally.....$85

COAT SECTIONS—THIRD FLOOR

B.L.O.U.S.E.S
$5
Originally 6.95 to 17.50

Printed dimity, silk crepe, silk pique, printed crepe, embroidered batiste, long and short sleeves.

BLOUSE SECTION—THIRD FLOOR

D.R.E.S.S.E.S
now $15

Flat crepe, canton crepe, chiffon, printed crepe, georgette, organdy.

2 dresses originally...$17.50	24 dresses originally...$45
2 dresses originally...$19.50	24 dresses origin'y...$49.50
25 dresses originally...$22.50	2 dresses originally...$55
119 dresses origin'y...$29.50	2 dresses originally...$65
14 dresses origin'y...$29.50	One dress originally...$75
137 dresses originally...$35	One dress originally...$85
14 dresses origin'y...$29.50	One dress originally...$95
32 dresses originally.....$39.50	

now $19.50

Lace, net, chiffon, figured chiffon, cantons and flat crepes in evening, afternoon and street types.

11 dresses origin'y...$29.50	1 dress originally.....$75
25 dresses originally...$35	8 dresses originally...$85
55 dresses origin'y...$39.50	2 dresses originally...$95
18 dresses originally...$45	2 dresses originally...$115
30 dresses origin'y...$49.50	2 dresses originally...$129.50
12 dresses originally...$55	1 dress originally.....$135
6 dresses originally...$65	1 dress originally.....$145

DRESS SECTIONS—FOURTH FLOOR

LOW RATE EXCURSION

SEPTEMBER 19-20-21

Round Trip to

Omaha	$10.00	Sioux Falls	$10.00
Des Moines	8.00	Davenport	4.00
Sioux City	10.00	Mason City	7.00
Iron Mountain	$5.85		

Sample Fares

Beaver Dam, Wis.	$3.75
Berlin, Wis.	4.00
Charles City, Iowa	6.60
Crystal Falls, Mich.	7.00
DePere, Wis.	4.00
Green Bay, Wis.	4.00
Elkhart Lake, Wis.	3.70
Iron River, Mich.	7.00
Janesville, Wis.	2.30
La Crosse, Wis.	5.25
Madison, Wis.	3.25
Merrill, Wis.	5.85
Oshkosh, Wis.	4.00
Prairie du Chien, Wis.	4.75
Sparta, Wis.	4.65
Star Lake, Wis.	7.30
Stoughton, Wis.	2.95
Tomah, Wis.	4.65
Tomahawk, Wis.	6.30
Wausau, Wis.	5.45
Winona, Minn.	6.00
Wisconsin Rapids, Wis.	4.90
Woodruff Wis.	6.95

And to many other stations on the Milwaukee Road in Illinois, Iowa, Minnesota, Michigan, So. Dakota and Wisconsin.

GOING—Tickets will be honored in coaches on all trains leaving Chicago after 3:00 p. m., September 19th, on all trains September 20th and on certain morning trains September 21st.

RETURNING—Tickets good for return on all trains scheduled to reach Chicago not later than September 22nd.

Children half fare. No stopovers

Good in coaches only

For further information apply

Chicago Ticket Office
50 South Clark Street (at Monroe)
Phone Central 7600
B. J. Schilling, General Agent

The MILWAUKEE ROAD

HARD-SOFT LARGE-SMALL CORNS

Out To Stay Out—Roots and All
Magic Oxygen Salts Bath Never Fails
No More Burning Aching Feet

No matter how many corns you have or how painful they are—soak your feet for 20 minutes in a delightfully soothing and revitalizing Radox footbath for 3 or 4 nights—then lift corns and callouses right out—roots and all and they won't come back either unless you wear shoes again which aggravate your feet.

No cutting or digging is required because Radox liberates oxygen which softens hard outer layers of corns, each night penetrating the pores further and further, carrying the salts right to roots of corns which are so loosened they can be lifted out bodily.

Your feet are made strong—healthy—vigorous—hard skin on heels and toes goes also.

All good drugstores are stocked with Radox—if they aren't insist upon them ordering it if you want to experience great foot-joy and comfort.

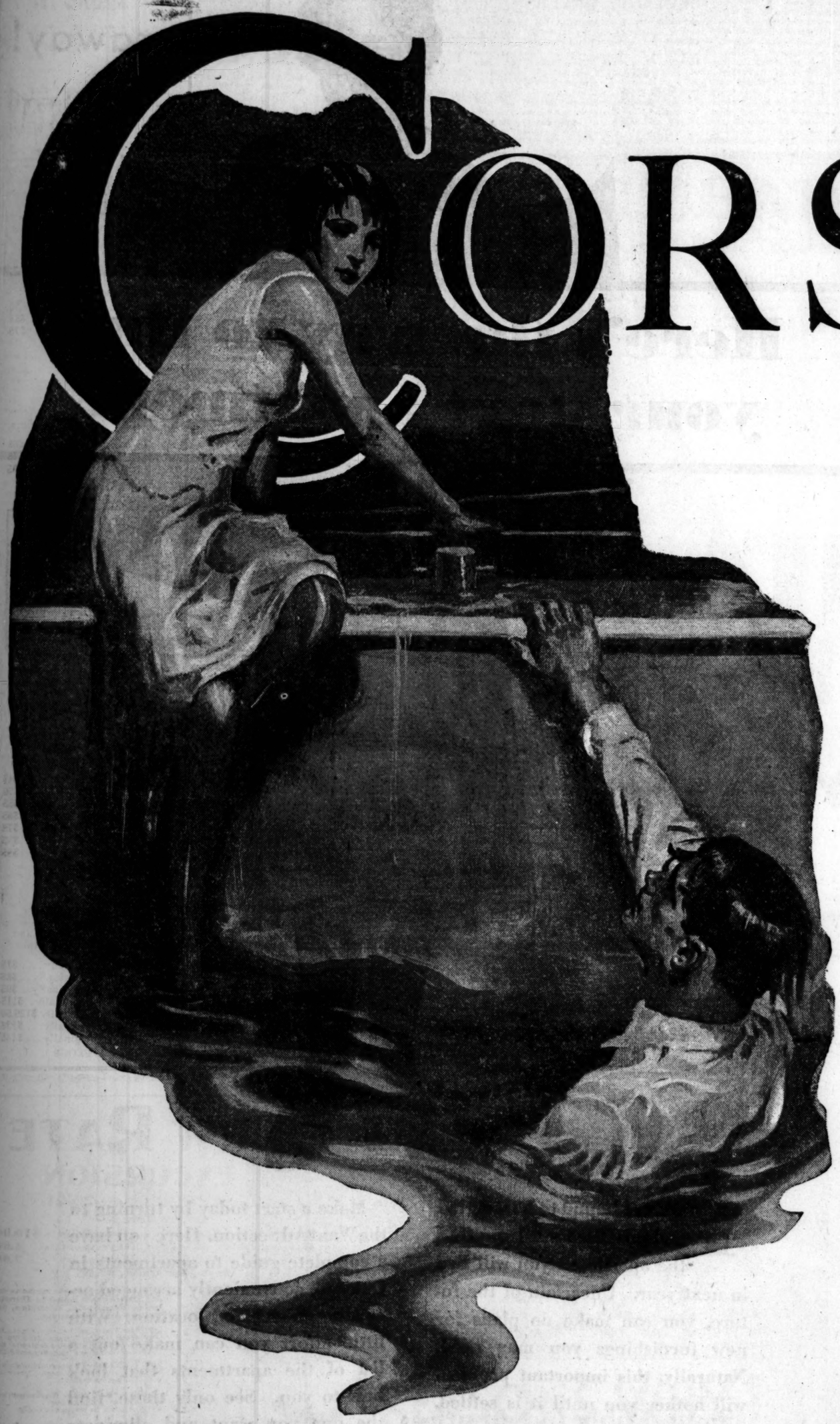

CORSAIR

The Story *of a* MODERN PIRATE

How a famous college football player turned hi-jacker to get quick money to spite the girl he loved.

by

WALTON GREEN

He grinned, and switched his longish hair from his forehead with a flinging toss of the head. "Don't do that," Miss Corning frowned, "it looks like a life-guard showing off before servant girls. And please have your hair cut before you come East again." Johnny blushed..... "I'm not coming East again."....."No?" she asked perfunctorily.

Out Today 5c Liberty

A Weekly for Everybody

NEED 100 MILLION YEARLY TO HOLD NAVAL PRESTIGE

Cost of Building Treaty Ships Trebles Expense.

[Chicago Tribune Press Service.]

Washington, D. C., Sept. 11.—[Special.]—Studies made by the naval general board reveal that 100 million dollars would have to be expended annually by the United States on new warship construction if the fleet is to be maintained at approximately the strength permitted by the London naval treaty. The average naval expenditures for new construction in recent years has run below $50,000,000.

In reaching the above figure naval officers estimated it would cost somewhat more than two billion dollars to build an entirely new fleet of the size permitted the United States. In view of the fact that the largest of these vessels must be replaced every twenty years, the annual cost of keeping up a two billion dollar fleet was set at 100 millions.

Adams Will Ask 125 Million.

As the fleet has been allowed to deteriorate due to failure of legislation calling for orderly replacements, the annual new construction costs until the fleet is up to treaty strength in modern ships would run well above 100 millions annually. It is reported Secretary of the Navy Charles Francis Adams anticipates recommending to President Hoover that the United States embark at once on a program which would increase naval construction appropriations from the 50 millions allowed during the last two years to at least 125 millions.

It was learned today that President Hoover does not plan to investigate the subject of naval construction legislation until after Admiral William V. Pratt, commanding officer of the United States fleet and stanch upholder of the terms of the London treaty, reaches Washington the first of next month and takes over the post of chief of naval operations.

Pratt Will Play Important Rôle.

Admiral Pratt will be ex officio chairman of the general board and in that capacity will have an important part to play in framing the naval building program which the board is preparing for submission to Secretary Adams.

In submitting its program the board will base its recommendations on the limitations of the treaty and upon its judgment of naval needs. It undoubtedly will include in its program all ships permitted by the treaty which it considers useful to the fleet. It is certain to recommend completion of the eighteen 8 inch gun cruisers program as rapidly as possible.

It will include 6 inch gun tonnage on the authorization program but will recommend that the 8 inch gun cruisers be given priority.

VISITORS SHOWN HOW NATION'S LATEST WAR WEAPONS FUNCTION

Aberdeen Proving Grounds, Aberdeen, Md., Sept. 11.—(AP)—Airplanes towed targets, zig-zagging like bats through a black sky, were spotted here tonight by 80,000,000 candle power searchlights, as army groups tested the world's latest anti-aircraft armament and fire control devices.

The white sleeve targets were followed through the night air to the tune of the steady rat-tat-tat of machine guns and the thunder of 3-inch anti-aircraft guns.

It was visitors' day and hundreds of civilians watched the spectacular demonstrations that began early in the morning. In daylight hours red targets were used.

The tests starting Aug. 15 were conducted by the chiefs of ordnance, coast artillery, the air corps, and the corps of engineers. Army officials said they demonstrated forcibly the great strides that had been made in the development of anti-aircraft armament.

A new gun, known as the 37 millimeter mobile anti-aircraft arrived at the grounds late and was not fired today. It is designed to fire an explosive weighing one and one-quarter pounds with a supersensitive fuse which explodes it upon contact with the wing fabric of a plane. The extreme range of the weapon is 7,700 yards, and the rate of fire 100 shots a minute. The fire of the gun is directed by a combination of intricate instruments.

Foreign makes of guns as well as American makes were tested in the last month, but until today all work was carried on in secret.

SUBURBS WIN IN BATTLE ON PHONE BILLS

Suburban telephone subscribers yesterday won their fight for fully itemized bills when the Illinois Bell Telephone company announced such a statement would be issued monthly to any subscriber who requested it. A telephone call to the local business office of the subscriber is all that is necessary, said a statement issued by F. O. Hale, president of the company.

A storm of protest arose when the company announced that only "bobtailed" bills would be submitted. The company had proposed to list only the town and date in itemizing toll charges. The custom has been to list the number called as well as the other information. The company said the change would save an estimated $20,000 yearly in clerk hire.

"It is the company's desire to give satisfactory billing service to customers, and we will be glad to render bills on the former basis to those who want them," said Mr. Hale's statement. "A telephone call to the local business office is all that is necessary."

Several suburban communities had announced plans to file a formal protest to the Illinois commerce commission.

A marshalling of telephone users over the state to combat the new policy was under way when the company made its announcement.

U.S., CANADA MAY RESUME PARLEY ON ROUTE TO SEA

Exchange of Notes Likely to Reopen Question.

Washington, D. C., Sept. 11.—(AP)—A move toward resumption of negotiations over the gigantic St. Lawrence waterways project has been initiated in an exchange of notes between the United States and Canada looking to a settlement of differences and the writing of a waterways treaty.

The text of neither note was made public. The United States' suggestion, however, was said authoritatively to have been brief, merely reiterating the willingness of this country to proceed with negotiations at any time. It was taken to Canada by Hanford MacNider, the new American minister.

Bennett Willing to Act.

Advices from Ottawa said the Canadian reply contained assurance by Premier Bennett that he would take up the negotiations soon after his return from the imperial conference in London in October. The Canadian note had not been received at the state department late today.

The exchange of notes was the first known move through formal diplomatic channels since 1928. A series of communications in that year, however, outlined two major economic problems, upon which opinion was divided. First, the proper division of costs between the two countries, and, second, the development and allocation of water power created by the project.

Experts on the St. Lawrence plan said today these same problems probably would bulk large in the prospective negotiations, but that other waterway stumbling blocks experienced in Canada at that time, because of which Premier Mackenzie King indicated a desire for delay, had now been removed.

Outlook Brightest in Decade.

OTTAWA, Sept. 11.—[Special.]—Canada will enter into negotiations with the United States for a treaty for the development of the St. Lawrence waterway as soon as Premier Bennett returns from the London, England, imperial conference in October. This is known to be the effect of the note Canada has sent to Washington in reply to the suggestion from the United States government that negotiations be commenced.

The outlook for successful international negotiations for the St. Lawrence waterways appears brighter now than at any time in the decade of discussion. Premier Bennett promised action on behalf of Canada in the election campaign. The new Canadian railways minister, Robert Manion, is one of Canada's most ardent advocates of the big development. President Hoover, judging by the American note, is still strongly in favor of it, and Col. Hanford MacNider, new American minister, an Iowan, is also a strong supporter of it.

Here's the way to find your next apartment

YOU are bound to be worried and unsettled until you find the apartment you will live in next year. Uncertain of the future, you can make no plans for new furnishings you may need. Naturally, this important problem will bother you until it is settled.

Free yourself of this unnecessary strain! Get the job of finding your apartment over with now. By starting on it at once you will not only end your worries, but you will have a far better opportunity of finding exactly the place you want.

Make a start today by turning to the Want Ad Section. Here you have a complete guide to apartments in Chicago, conveniently arranged according to size and location. With little effort you can make out a list of the apartments that look best to you. See only these, find the one you want and eliminate the drudgery of home-hunting.

Here's the way for you to find an attractive, cheerful apartment before the best of the market are rented by other home-seekers. Begin reading Tribune Want Ad columns today!

CHICAGO TRIBUNE

WANT AD SECTION

CHICAGO'S RENTAL DIRECTORY

ONE *will always stand out!*

BETTER Taste

ILLINOIS COR 27 PCT. SH OF 1929

Iowa, Indiana Als Heavy Losse

[Chicago Tribune Press Se

Washington, D. C., Sept. cial.]—State crop estimates 1 announced today by the d of agriculture forecast a co Illinois, Iowa, and Indiana of 760 million bushels or 2 bushels less than that of 19

Each of the three great c ing states was hard hit drought, which an agricultu ment report yesterday showe the corn crop of the entire approximately 632 million under last year and 819 mill els under the production fore 1 of this year.

Figures for Three Stat

The shrinkage under the for Illinois was forecast in t port as 27 per cent, for Iow cent, and for Indiana 19 p Comparative figures in thou bushels for the three stat given, as follows:

	Average, 1924-'28.	1929.
Illinois	326,691	311,500
Indiana	156,990	131,948
Iowa	417,137	429,878

In corn production last ye ranked first, Illinois second, braska third. If the Sept. 1 c mate is accurate, Nebraska, escaped the worst effects drought, will crowd Illinois second place with a produc 226 million bushels.

From the standpoint of al this year Wisconsin, which u cently suffered comparatively from the drought, is faring the best of any of the five area states.

The spread of the drought ward the latter part of Aug reflected in the crop losses duri month. The loss in Illinois per cent, in Indiana 3.9 per Iowa 6.6 per cent, in Michig per cent, and in Wisconsin cent.

Peach Crop Ruined.

All of the five states showe pective increases in the produ oats which was mostly harves fore the drought set in. The crop was about the same as la but all five except Wisconsi fered sharp reductions in thei hay and alfalfa crops. As co with a country wide percent 47.7, representing pasture con the percentage of Illinois was diana 29, Iowa 49, Michigan Wisconsin 42.

Illinois' peach crop has be tually wiped out, the report re Last year Illinois raised 3,600,00 els of peaches, more than any except California. This year th cast shows less than 1 per c the crop will be harvested.

THREE sou distinguish the premium ga millions of moto

TEXAC the origin "DRY" GA

ILLINOIS CORN 27 PCT. SHORT OF 1929 CROP

Iowa, Indiana Also Show Heavy Losses.

[Chicago Tribune Press Service.]

Washington, D. C., Sept. 11.—[Special.]—State crop estimates as of Sept. 1 announced today by the department of agriculture forecast a corn crop in Illinois, Iowa, and Indiana this year of 760 million bushels or 227 million bushels less than that of 1929.

Each of the three great corn growing states was hard hit by the drought, which an agriculture department report yesterday showed reduced the corn crop of the entire country approximately 632 million bushels under last year and 819 million bushels under the production forecast July 1 of this year.

Figures for Three States.

The shrinkage under the 1929 crop for Illinois was forecast in today's report as 27 per cent, for Iowa 22 per cent, and for Indiana 19 per cent. Comparative figures in thousands of bushels for the three states were given, as follows:

	Average.		Estimate.
	1924-'28.	1929.	1930.
Illinois	326,691	311,500	225,846
Indiana	156,990	131,068	106,200
Iowa	417,137	429,878	333,000

In corn production last year Iowa ranked first, Illinois second, and Nebraska third. If the Sept. 1 crop estimate is accurate, Nebraska, which escaped the worst effects of the drought, will crowd Illinois out of second place with a production of 316 million bushels.

From the standpoint of all crops this year Wisconsin, which until recently suffered comparatively little from the drought, is faring by far the best of any of the five Chicago area states.

The spread of the drought northward the latter part of August was reflected in the crop losses during that month. The loss in Illinois was 5.6 per cent, in Indiana 2.9 per cent, in Iowa 6.6 per cent, in Michigan 13.6 per cent, and in Wisconsin 3.2 per cent.

Peach Crop Ruined.

All of the five states showed prospective increases in the production of oats which was mostly harvested before the drought set in. The barley crop was about the same as last year but all five except Wisconsin, suffered sharp reductions in their tame hay and alfalfa crops. As compared with a country wide percentage of 67, representing pasture conditions, the percentage of Illinois was 27, Indiana 28, Iowa 49, Michigan 21, and Wisconsin 42.

Illinois' peach crop has been virtually wiped out, the report revealed. Last year Illinois raised 2,600,000 bushels of peaches, more than any state except California. This year the forecast shows less than 1 per cent of the crop will be harvested.

MEMPHIS LEVEE OF OLD YIELDS TO BARGE ACTIVITY

Hurley Tourists See Modern Traffic.

BY WILLARD EDWARDS.
[Chicago Tribune Press Service.]

Memphis, Tenn., Sept. 11. — [Special.]—Where once the river packets were lined two and three deep along the great stone levee here, a few Negroes lounge on the flagstones and the yellow waters of the Mississippi lap a deserted shore. The excitement, the noise, the bustle of the old paddle wheeler days is a memory.

The romantic color of river commerce fifty years ago has yielded to a cold, efficient, business-like method of transportation. A half mile south of the old landing place stands the huge terminal of the Inland Waterways corporation, and here with a minimum of confusion thousands of tons of produce and manufactured goods are loaded into barges for shipment up and down the river.

Secretary of War Hurley stopped in Memphis today on his expedition down the Mississippi from St. Paul to New Orleans and viewed the most striking example of present day river commerce he has yet encountered.

Sees Real River Commerce.

Directed by Maj. Gen. Thomas Ashburn, chairman of the board of the Waterways corporation, the secretary saw a continuous stream of goods pouring into the terminal on freight cars, pass smoothly on carriers to the great 1,000 ton barges waiting, and move out into the river in convoy of puffing steamships.

"A total of 269,000 tons of commodities passed through this terminal in 1929," said Gen. Ashburn. "That included 250,000 bales of cotton. Memphis has learned that river transportation has returned. One of the old time river packets made a lot of noise and stirred up excitement, but, after all, it carried only about 1,000 tons of freight. One of these barges alone carries ten times that much."

On one wall of the terminal was attached a huge chart of the river. This showed the points where barges were moving. More than a dozen fleets of cargo laden barges were shown in passage. The low water in the river has handicapped transportation, but it has not stopped it, Gen. Ashburn pointed out.

Tractors Sent on Barges.

A big shipment of tractors was being loaded on barges. The secretary looked on. They would be delivered to farmers of the south, southwest, and middle west at a big saving in railroad freight rates.

Lest the government corporation be brought in to competition with the railroads because of this fact, Secretary Hurley emphasized in a talk before the engineers' club this afternoon that river commerce stimulated railroad business and that both railroads and river transportation companies must work together. He said:

"The corporation is putting commerce back on the river. That is one of the policies of the administration. But when the day comes that private companies can operate at a profit on the inland waterways, then the corporation will be for sale."

A delegation of business men told the secretary that this city was enthusiastic about river navigation and would support him to the fullest extent.

Safety of Lives First.

Questioned about flood control work on the lower Mississippi, the secretary told these men that such projects came first in importance when the engineers found them necessary to the safety of lives and the preservation of property.

The secretary's party will leave tomorrow, cruising down the river between Arkansas and Mississippi and inspecting more flood control projects under construction.

TELEGRAMS SOON CAN BE FILED AT FILLING STATIONS

New York, Sept. 11.—(AP)—Extension of telegraph facilities to motorists on the nation's highways by establishment of offices in service stations of the Standard Oil group was announced today by the Postal Telegraph and Cable corporation.

The service will be inaugurated during the first week in October and will immediately increase the number of postal offices throughout the United States to approximately 11,000 from 7,500 by adding 3,500 Standard Oil service stations to the list. A. H. Griswold, executive vice president of the company, who made the announcement, said that the new departure in telegraph service has possibilities of eventually adding 35,000 to 40,000 stations to the Postal's list.

Contracts have been signed with the Standard Oil company of New Jersey, Colonial Beacon Oil company, which operates in New York and New England; Standard Oil company of Indiana, Standard Oil company of Pennsylvania, Standard Oil company of California, Standard Oil company of Louisiana, Standard Oil company of Ohio, and Standard Oil of Nebraska.

MALLORY HATS

Only A Mallory Is "Cravenette" Processed To Resist Moisture

WHERE TO BUY—Mallory Hats are on sale at the better hat shops. Watch for the announcement of merchants who feature Mallory Hats.

FIND THE LABEL—Mallory Hats bear the Mallory Label stamped in the crown and upon the sweatleather. It is important to find it.

Priced At $6.50 And Upward

What Is Your Type?

Mallory Hats for Fall are made for every mould of face in all fashionably advanced shapes with a graceful pitch and a sportsman-like dash characteristic of Mallory alone. Invisibly "Cravenette"-Processed against moisture.

THE MALLORY HAT COMPANY
392 FIFTH AVENUE, NEW YORK

SAVOY SALMON

CONFIDENTLY EXPECT *Richest Flavor* ... in SAVOY SALMON

EXPECT, *always*, the fanciest red salmon—flavory, richly nourishing, high in energy value—when you open any and *every* can of SAVOY SALMON.

Serve salmon often. It gives your family a welcome change and is one of the most healthful of foods—high in energy value. It is an important source of the great Vitamin D and contains vital, body-building elements.

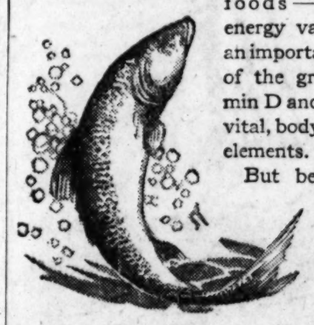

But be sure of the very finest salmon by *insisting* upon SAVOY. No other can match its flavor and high food value. Many folks like it best just as it comes from the can—clean, meaty, appetizing. Others prefer it served hot and satisfying. Browned in hot butter, for example, or in a tempting loaf. Or in croquettes; creamed or baked. It makes delicious salads and sandwiches—prepared in a jiffy.

Served in any way—as *you* like it best—always there's the true SAVOY flavor and goodness. It's so good there's none left over—real economy.

You get highest quality, sure as day follows night—when you say "SAVOY SALMON" to your dealer.

STEELE-WEDELES COMPANY, CHICAGO

SAVOY FOODS ... Highest Quality—at Prices All Can Afford!

1 HIGH TEST
2 ANTI-KNOCK
3 DRY

3 REASONS WHY!

TEXACO ETHYL . . THE DRY ETHYL!

THREE sources of extra power! That's what distinguishes Texaco-Ethyl as outstanding in the premium gasoline field. That's what is making millions of motorists give up their pet "one-feature" motor fuels and flock to the Texaco-Ethyl pump. It gives more than just the extra power and speed of a high-test fuel. More than just a quiet, smoother-running engine! It gives you all of these qualities—*plus* the amazing starting and pick-up that made the *new* and *better* Texaco Gasoline, the original "dry" gas, famous. Try Texaco-Ethyl today. It's better because it's "dry".

THE TEXAS COMPANY • *Texaco Petroleum Products*

JUST as Texaco Aviation Gasoline plus Ethyl gave Captain Hawks superior engine performance on his record breaking coast-to-coast flights, so Texaco-Ethyl Gasoline provides superior engine performance in your car.

TEXACO the original "DRY" GAS + ETHYL nationally famous ANTI-KNOCK COMPOUND = TEXACO-ETHYL THE "DRY" ANTI-KNOCK GASOLINE

© 1930, The Texas Company

BACK HOME EXCURSION

"The frost is on the pumpkin and the fodder's in the shock"

September 19, 20, 21
Bargain Round Trip Fares
From CHICAGO to

Omaha, Council Bluffs, Sioux City	$10.00	Des Moines	$8.00
		Mason City	7.00
		Cedar Rapids	4.40
Rochester	6.95	Madison	3.25
La Crosse	5.25	Green Bay	4.00

Ames, Iowa	$7.50	Manitowoc, Wis.	$4.00
Ashland, Wis.	8.50	Menominee, Mich.	5.00
Beloit, Wis.	2.30	Neenah-Menasha, Wis.	4.00
Clinton, Iowa	3.50	Negaunee, Mich.	7.55
Dixon, Ill.	2.45	Rochester, Minn.	6.95
Eau Claire, Wis.	6.35	Rockford, Ill.	2.00
Fond du Lac, Wis.	3.70	Sheboygan, Wis.	3.45
Green Lake, Wis.	4.60	So. Beaver Dam, Wis.	3.75
Ishpeming, Mich.	7.55	Wausau, Wis.	5.45
Janesville, Wis.	2.30	Winona, Minn.	4.00
Lincoln, Nebr.	11.50	Wisconsin Rapids, Wis.	4.90

Similar bargain fares to many other points in the same territory.

Tickets Honored in Comfortable, Roomy Coaches—Hand Baggage Carried

Going: On trains (except No. 515) leaving Chicago 5:00 p. m. or later, to destinations in Wisconsin, Michigan and Minnesota; 5:00 p. m. to other destinations Sept. 19, all day Sept. 20, and trains leaving up to 10:30 a. m. to destinations in Wisconsin, Michigan, and Winona, Minn., and 10:35 a. m. to destinations in Illinois and to Clinton, Ia., Sept. 21.

Returning: On trains arriving Chicago from Council Bluffs, Omaha, Sioux City and Lincoln not later than 8:45 a. m., and from other points not later than midnight, Monday, Sept. 22.

FIRST CLASS ROUND TRIP EXCURSION FARES

Tickets will be good in sleeping and parlor cars on payment of usual charges for space occupied. *Children half fare. Baggage checked.*

Omaha	$20.00	Council Bluffs	$20.00	Sioux City	$20.00
Fremont	22.00	Lincoln	23.00	Norfolk	23.00
Cedar Rapids	10.15	Des Moines	14.89	Mason City	14.70

and many other points in same territory

GOING: On trains leaving Chicago 5:00 p. m. and thereafter Sept. 19th, all trains of Sept. 20th, and on trains leaving Chicago not later than 10:35 a. m. Sept. 21st.

RETURNING: On trains reaching Chicago not later than midnight, Oct. 6th.

Time shown is *Central Standard*—1 hour slower than *Daylight Saving Time*

City Ticket Office, 148 S. Clark St., Phone Dearborn 2121
Madison St. Station, Madison and Canal Sts.
Passenger Information, Phone Dearborn 2050 1288

Chicago & North Western Ry.

THESE QUICK TABLETS REPLACE FISHY OIL

AWAY has now been found to get all the benefits of cod liver oil easily and pleasantly!

In two of McCoy's tiny tablets are all the vitamins, all the healthful benefits, of a whole greasy spoonful of cod liver oil. So now instead of making your child sick with a dose of nasty fishy-tasting oil, you simply give two tasteless tablets.

Today is the day for you to begin with McCoy's. Remember that they are a food, not in any sense a medicine, and that for best results you must give them regularly and faithfully. Get a box of McCoy's Cod Liver Oil Extract Tablets now, if you want your child to have strong, straight legs and good sound teeth. At all druggists.

McCOY'S COD LIVER OIL TABLETS

Ride the red stages to CLEVELAND $8
LOW BUS RATES TO ANY POINT IN U.S.
ST. LOUIS $4 — DETROIT $4
Boston $21.50—New York $20.50
PITTSBURGH $10.50—ERIE $10.50
Ride the red stages with reclining chairs, leaving many times daily from
GREAT EASTERN STAGES
BUS TERMINAL
219 W. Jackson (West 2 blks.)
Phone WABASH 6200 or write
also tickets on rails and boats leave from
NORTH SIDE—Great East. Depot, 4753 Broadway—Long Beach 7818
SOUTH SIDE—Great East. Depot 6324 Cottage Grove—Hyde Park 7744

SUBSCRIBE FOR THE CHICAGO TRIBUNE

Advertise in The Tribune

Out of one basket comes extra wear for half of Chicago's home-washed clothes

What!—does half Chicago launder her clothes with one kind of soap? She does! More than half the women who buy laundry soap buy good old American Family—the soap that actually doubles the wear of clothes!

It's the double-suds . . .
that makes this difference in wear. For American Family is all pure, unadulterated soap. It contains not one grain of "filler" or "second quality"—nothing that could weaken the most delicate thread or tint.

Even silk stockings hold their ensemble shades and run-resisting strength a third to a half longer, when laundered only in the pure double-suds of American Family Soap. (Business girls, please note.)

It's so pure that four out of five of Chicago's millionaire Gold Coast women trust their costly silks and linens to no other soap but American Family. They say that it lets them launder their sheer organdie and chiffon frocks over and over again, that it saves the filmiest fabrics, brings out the most gorgeous colors as lovely as new.

It's the double-suds . . .
that makes the difference in labor, also. For American Family is all soap—every atom gives you double-fast, dirt-removing help. There is no lazy "filler" to bolster up the suds—to let them pretend they're working when they're not. No insoluble "filler" to cling to fabrics and make rinsing hard, and ironing harder.

Such purity keeps your hands soft, white, lovely as though they never knew work. Actually, laundresses tell us that American Family has healed their hands when cracked and reddened from harsh soaps. And thousands of women say they use no other soap for shampoo and bath. Because it's as pure and clean-smelling as fine toilet soap.

It's the double-suds . . .
that makes the cent or two difference in cost. But the cent or two extra that you spend for purity saves hundreds of dollars' worth of clothes . . . makes two tablecloths, or two pieces of lingerie, or two children's frocks outwear three! No wonder more Chicago women buy American Family than buy all the other laundry soaps combined!

Frankly, you cannot afford to use any other soap but American Family for all your dishwashing, cleaning, laundering. It saves the color and beauty of woodwork, linoleum, bathroom porcelains, china, as well as clothes. And every atom gives you double-fast, energy-saving help. This very day, stock up your laundry, kitchen and bathroom with American Family Soap—the soap preferred by more than half the women in Chicago.

American Family Soap

IT'S THE DOUBLE-SUDS THAT MAKES THE DIFFERENCE

PART TW
SPORT
MARKE

ROBI
PETRO

LEO LOMSKI KNOCKED O BY LEVINS

Fish Peddler F Foe 11 Times

BY WILFRID SMITH

Tony Canzoneri, outstandin tender for the lightweight cha ship and Chicago's favorite in n score of bouts, could not wit the sturdy blows of Billy Petro night at the Stadium. He lo decision in ten rounds packed action.

The outcome was unexpected great as was this battle for th to challenge Al Singer's tenancy lightweight throne, the battle preceded it was more exciting. King Levinsky, the fish p Jewish lad from Maxwell street, out a hurricane of right hand s to knock out Leo Lomski. Th eran Polish fighter, who has the best of the light heavyweig his nine year career, failed to out of his corner when the bel to start the sixth round. R Dave Barry stood over the ser scious Lomski and counted him

13,260 Attend Bout.

Stadium officials announced tendance of 13,260. The gro ceipts were $45,668.32. It wa mated that at least $10,000 wo to the trust fund to be establish Patricia Harmon, the four ye daughter of the late P. T. Ha who erected the Stadium.

Perhaps Lomski underrated h ponent. But after the first rou did not have an opportunity to his complacency. A minute's ca boxing, then Levinsky charge arms whirling as a windmill.

His right hand crashed to th of Lomski's jaw and the Pole dr to his knees. At the count o Lomski rose. Levinsky rushed. and again Lomski fell before the pile driving right hand. A f time Leo went down, this time t the count of nine seconds. clinched, but a fifth time the sent him reeling to the floor o be saved by the bell at a cou four.

Levinsky sprang to meet his in the next session. Twice L sank to the floor from the punches and Barry swung his tolling nine seconds. Once the sprawled headlong as he rushe weakening opponent.

Lomski Boxes Carefully.

Lomski rallied under the f ministration of his seconds. S ing himself, he boxed car through the third and fourth r although Referee Barry again s a count in the fourth over L after he and Levinsky fell th the ropes.

Then the finish.

Lomski jabbed. He seemed stronger. Levinsky was tiring his efforts. A trickle of blood ap at one corner of the King's lips puffed from that stinging left.

"He's coming back," a chor voices cried. But they had not ed on that right hand of Levin Lomski pressed forward, Lev retreating. Then again a lashing smacked Lomski in the face. knees buckled and he was down. more Lomski staggered to his Not to be denied, the King threw self at his dazed opponent. T took another count. A last time sky closed in and Lomski, slowl tering, fell and rolled over on his deaf to the clang of the bell, scarcely could be heard abov tumult.

Counted Out in Corner.

The beaten man's seconds tr toss in the towel of defeat. Barry didn't see it and a minute at the start of the sixth round Lomski was counted out in his corn

It was the first time Lomski has been knocked out. In his fight he went ten rounds to a with Maxie Rosenbloom, champ the 175 pounders.

Petrolle's better timed punche superior condition were the ba which he built his ten round v over Canzoneri. Billy's punches trying the same power which two ago stopped Kid Berg, pounde after another to Tony's body and

In the fourth Billy's glove o a deep gash over Tony's right a target which Petrolle used rep ly. On occasion Canzoneri, pressed, caught Petrolle on the For the main, however, Tony's were poorly timed. He missed with his left hook, once his most ful weapon.

Tony Rallies in Sixth.

Canzoneri rallied to win the and seventh rounds, but Petrolle back in the eighth to add one round to the string which be victory. The ninth was even. Petrolle came back in the c minutes to make victory certain.

Kid Francis, European fe weight, outboxed Harry Forbes t an eight round decision. Francis was clever and never permitte heavier opponent to get set. F finished strongly, although ne decisive before Francis' aggressiv

Charlie Retzlaff, Duluth b weight, knocked out Pedro Lo knees in the second round. Har won scored a technical knocko three rounds over Roy Peters.

PART TWO
SPORTS
MARKETS

Chicago Daily Tribune

THE WORLD'S GREATEST NEWSPAPER

FRIDAY, SEPTEMBER 12, 1930.

The Tribune's Telephone Number Is
Superior 0100
Save Money on Almost Any Purchase by Choosing from Tribune Want Ad Offers!

ROBINS CUT CUBS' LEAD TO HALF GAME; WIN, 2-1

PETROLLE POUNDS OUT DECISION OVER CANZONERI

LEO LOMSKI IS KNOCKED OUT BY LEVINSKY

Fish Peddler Fells Foe 11 Times.

BY WILFRID SMITH.

Tony Canzoneri, outstanding contender for the lightweight championship and Chicago's favorite in nearly a score of bouts, could not withstand the sturdy blows of Billy Petrolle last night at the Stadium. He lost the decision in ten rounds packed full of action.

The outcome was unexpected. But great as was this battle for the right to challenge Al Singer's tenancy of the lightweight throne, the battle which preceded it was more exciting.

King Levinsky, the fish peddling Jewish lad from Maxwell street, lashed out a hurricane of right hand smashes to knock out Leo Lomski. The veteran Polish fighter, who has battled the best of the light heavyweights in his nine year career, failed to come out of his corner when the bell rang to start the sixth round. Referee Dave Barry stood over the semi-conscious Lomski and counted him out.

13,260 Attend Bout.

Stadium officials announced an attendance of 13,260. The gross receipts were $45,668.32. It was estimated that at least $10,000 would go in the trust fund to be established for Patricia Harmon, the four year old daughter of the late P. T. Harmon, who erected the Stadium.

Perhaps Lomski underrated his opponent. But after the first round he did not have an opportunity to repent his complacency. A minute's cautious boxing, then Levinsky charged, his arms whirling as a windmill.

His right hand crashed to the side of Lomski's jaw and the Pole dropped to his knees. At the count of two Lomski rose. Levinsky rushed. Again and again Lomski fell before the King's pile driving right hand. A fourth time Leo went down, this time to take the count of nine seconds. He clinched, but a fifth time the King sent him reeling to the floor only to be saved by the bell at a count of four.

Levinsky sprang to meet his rival in the next session. Twice Lomski sank to the floor from the King's punches and Barry swung his arm telling nine seconds. Once the King sprawled headlong as he rushed his weakening opponent.

Lomski Boxes Carefully.

Lomski rallied under the frantic administration of his seconds. Steadying himself, he boxed carefully through the third and fourth rounds, although Referee Barry again started a count in the fourth over Lomski after he and Levinsky fell through the ropes.

Then the finish.

Lomski jabbed. He seemed to be stronger. Levinsky was tiring from his efforts. A trickle of blood appeared at one corner of the King's lips, now puffed from that stinging left.

"He's coming back," a chorus of voices cried. But they had not counted on that right hand of Levinsky.

Lomski pressed forward, Levinsky retreating. Then again a lashing right smacked Lomski in the face. His knees buckled and he was down. Once more Lomski staggered to his feet, but to be denied, the King threw himself at his dazed opponent. Lomski took another count. A last time Levinsky closed in and Lomski, slowly tottering, fell and rolled over on his back, deaf to the clang of the bell, which scarcely could be heard above the din.

Counted Out in Corner.

The beaten man's seconds tried to throw in the towel of defeat. Dave Barry didn't see it and a minute later at the start of the sixth round Lomski was counted out in his corner.

It was the first time Lomski ever had been knocked out. In his last bout he went ten rounds to a draw with Maxie Rosenbloom, champion of the 175 pounders.

Petrolle's better timed punches and superior condition were the basis on which he built his ten round victory over Canzoneri. Billy's punches, carrying the same power which two years ago stopped Kid Berg, pounded one blow another to Tony's body and face. In the fourth Billy's glove opened a deep gash over Tony's right eye, a target which Petrolle used repeatedly. On occasion Canzoneri, hard pressed, caught Petrolle on the head. For the main, however, Tony's blows were poorly timed. He missed badly with his left hook, once his most powerful weapon.

Tony Rallies in Sixth.

Canzoneri rallied to win the sixth and seventh rounds, but Petrolle came back in the eighth to add one more round to the string which brought victory. The ninth was even. Again Tony came back in the closing rounds to make victory certain.

Kid Francis, European featherweight, outboxed Harry Forbes to win a eight round decision. Francis was the aggressor and never permitted his opponent to get set. Forbes fought strongly, although never a threat before Francis' aggressiveness.

Charlie Retzlaff, Duluth heavyweight, knocked out Pedro Lopez of Cuba in the second round. Harry Fisher scored a technical knockout in the fourth round over Roy Peters.

THE GUMPS—LET JOY BE UNCONFINED

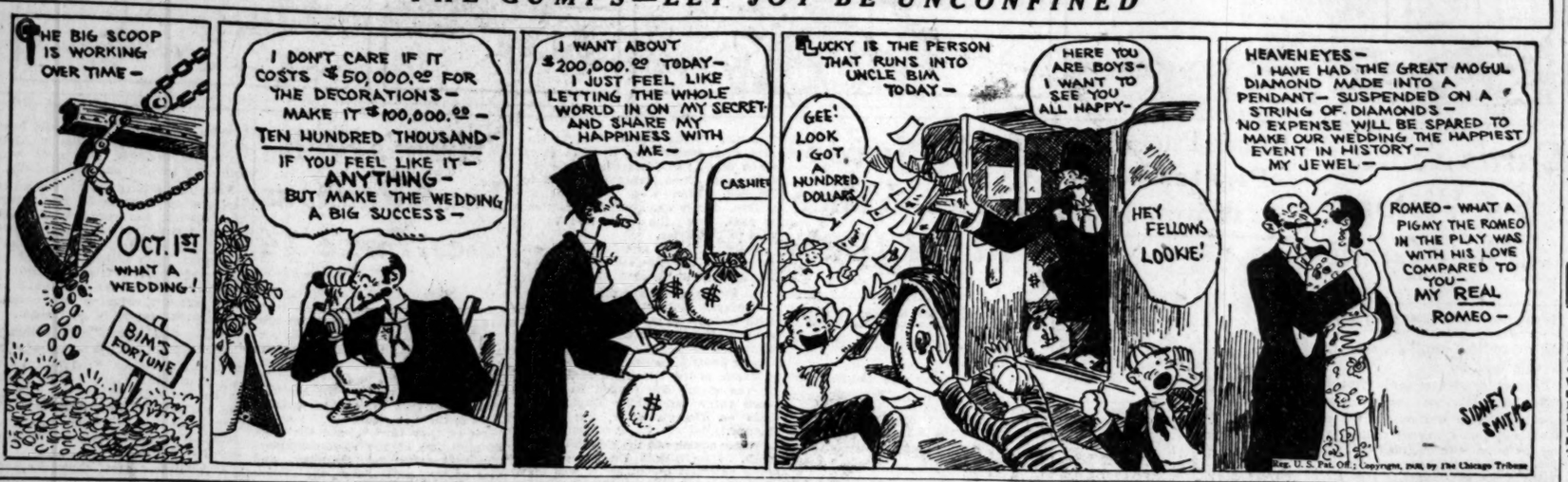
THE BIG SCOOP IS WORKING OVER TIME—
OCT. 1ST
WHAT A WEDDING!
BIM'S FORTUNE
I DON'T CARE IF IT COSTS $50,000.00 FOR THE DECORATIONS—MAKE IT $100,000.00—TEN HUNDRED THOUSAND—IF YOU FEEL LIKE IT—ANYTHING—BUT MAKE THE WEDDING A BIG SUCCESS—
I WANT ABOUT $200,000.00 TODAY—I JUST FEEL LIKE LETTING THE WHOLE WORLD IN ON MY SECRET AND SHARE MY HAPPINESS WITH ME—
CASHIER
LUCKY IS THE PERSON THAT RUNS INTO UNCLE BIM TODAY—
HERE YOU ARE BOYS—I WANT TO SEE YOU ALL HAPPY—
GEE! LOOK I GOT A HUNDRED DOLLARS
HEY FELLOWS LOOKIE!
HEAVENEYES—I HAVE HAD THE GREAT MOGUL DIAMOND MADE INTO A PENDANT—SUSPENDED ON A STRING OF DIAMONDS—NO EXPENSE WILL BE SPARED TO MAKE OUR WEDDING THE HAPPIEST EVENT IN HISTORY—MY JEWEL—
ROMEO—WHAT A PIGMY THE ROMEO IN THE PLAY WAS WITH HIS LOVE COMPARED TO YOU—MY REAL ROMEO—
SIDNEY SMITH
Reg. U. S. Pat. Off.; Copyright, 1930, by The Chicago Tribune

SAVED—FOR A MINUTE

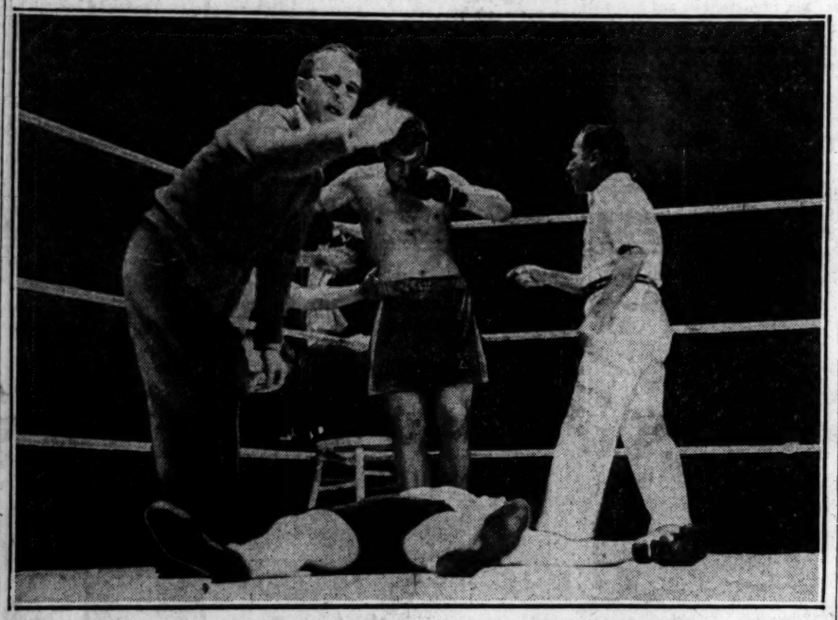

Leo Lomski takes a count of nine as the bell ends the fifth round of his encounter last night with King Levinski. Lomski's handler attempted to revive him during the one minute intermission, but he was unable to go back for the sixth round and was counted out in his corner. A crowd of 13,200 attended the show, which was for the benefit of the daughter of the late Paddy Harmon.

McLarnin Puts Singer Down for Count in Third Round

[Chicago Tribune Press Service.]

New York, Sept. 11.—Jimmy McLarnin, welterweight champion of the world in all respects save that he does not happen to hold the official title, knocked out Al Singer, the new lightweight champion, in the third round in the Yankee Stadium this evening. Singer had outscored McLarnin in the first two rounds, putting him down for an instant in the first, but McLarnin caught him with three solid swings to the jaw in the third and put him down for a count of nine in one of the neutral angles of the ring.

Singer fell forward and lay full length with both gloves clasped over the back of his neck, bobbing his head and kicking up puffs of resin from the rug as he pounded the rug with the toes of his soft ring shoes. Johnny McAvoy, the referee, picked up the count and barked it close to his ear, but Singer paid no heed and seemed content to lie there, grabbing his neck as if stung there by a wasp and kicking like a petulant child.

Turns Hand Spring Too Soon.

At the count of nine, however, he laid his red gloves on the soiled and threadbare plush of the ropes and pulled himself up. McLarnin, in the opposite corner, lost track of the count, and when Singer got up he obviously thought Al had been counted out and was going to his corner. Therefore, in accordance with a picturesque custom of his, he took off from a flat footed stand and described a cartwheel amid the gnats swarming under the ring lights, landing on his feet to face a wobbling but still eligible opponent.

Somewhat embarrased by the smacks on his jaw and by the unconventional deportment of an opponent who turned cartwheels in the midst of an action, Singer nevertheless offered a weary right hand punch at McLarnin's head which dropped as it flew and caught McLarnin harmlessly on the brisket.

"He's hitting you—hit him back!" yelled McLarnin's manager, Old Pop Foston, from the step of the ring in Jimmy's corner, and Jimmy, thus advised, let go one more punch, a right-hand square on the jaw. Singer spun an instant and fell as if tapped with a coupling pin, landing again face down and repeating the same unique gestures at the back of his neck.

McAvoy Tolls Off Ten.

This time McAvoy counted ten and McLarnin again took the air, turning two cartwheels to the considerable peril of Singer's seconds, who were tumbling up through the ropes to salvage their boy. McLarnin offered neither aid nor consolation to Singer, but went to his own corner very jubilant while McAvoy and Singer's people picked up the fallen lightweight champion.

Still complaining of a bad case of pain in the neck, Singer was helped to his feet, but turned before going to his corner and spared his right hand from the rubbing of the sore spot long enough to shake McLarnin's glove. They assisted Singer to his corner and he left the ring rolling his head and disappeared up the aisle.

McLarnin then uttered a few jubilant words to friends who offered their hands through the ropes, and the interclass bout between the lightweight champion and the unrecognized welterweight champion was over within ten minutes. The attendance and the gate receipts were guessed at as $5,000 and $200,000, respectively.

Singer Earns Shade.

The fight was Singer's first outing since he clipped Sammy Mandell on the jaw with a left hook and started him tottering to a one round knockout in the same ring in the same park in July. He had full command of the bout up to the instant that McLarnin caught him with a right swing to the jaw in an angle of the ropes just before the first knockdown.

Singer dropped in several right-hands on McLarnin's jaw in round one, and once, when they met in the corner where Singer was to tumble to his first fall, Al chafed him with several short punches, catching Jimmy off balance and setting him on his tights for an instant. McLarnin took no count, though.

Singer won this round and the second. He boxed away from McLarnin's swing and was taking many of Jimmy's ill intended rights comfortably on his left shoulder while shooting over sharp, clean scores to the chin himself. Singer smothered several rushes with apparent confidence and easy grace, but when Jimmy got ready to finish the fight he crushed his man in a few clouts and had it over with.

Home Run Leaders

Wilson, Cubs	48	Berger, Braves	34
Ruth, Yankees	45	Foxx, Athletics	33
Gehrig, Yankees	39	Harnett, Cubs	33
Simmons, Athletics	34	Klein, Phillies	33

McCarthy All Smiles as He Sees Telegram

(Picture on back page.)

[Chicago Tribune Press Service.]

Brooklyn, N. Y., Sept. 11.—Manager Joe McCarthy hasn't been doing much smiling these last ten days, but the smile he flashed when he got THE TRIBUNE'S telegram from the Cub fans wasn't a phoney. He said it gave him the first pleasant kick he's had since the Cubs licked the Cardinals 15 to 4 on Aug. 30.

"I know that if these thousands of loyal boosters could leave their work and bring us some base hits, they'd gladly make the sacrifice," McCarthy said. "We still are in first place, and, though the going has been mighty tough, the Cubs are not whimpering or alibiing.

"We haven't thrown up the sponge by a long shot, and our good friends who signed THE TRIBUNE'S message of cheer and confidence are going to see a great fight. It won't make them any happier than it will us when things get back to normalcy and we start socking out the hits that will bring the championship to Chicago.

"The players, disappointed as they now are, join me in this expression of appreciation to the Chicago fans. They saw the telegram and the thousands of signatures in the clubhouse and were impressed more than I can tell you."

MAJOR LEAGUES

NATIONAL LEAGUE.

	W.	L.	Pct.		W.	L.	Pct.
CHICAGO	80	59	.576	Pittsburgh	72	66	.522
St. Louis	79	59	.572	Boston	65	76	.461
Brooklyn	80	60	.571	Cincinnati	55	81	.404
New York	77	62	.554	Philadel.	47	92	.338

YESTERDAY'S RESULTS.

Brooklyn	2;	Chicago	1
St. Louis	5;	New York	4
Pittsburgh	5;	Boston	2
Philadelphia	15;	Cincinnati	7

GAMES TODAY.

Chicago at Philadel. St. Louis at New York.
Cincinnati at Brooklyn. Pittsburgh at Boston.

AMERICAN LEAGUE.

	W.	L.	Pct.		W.	L.	Pct.
Philadelphia	94	47	.667	Detroit	67	72	.482
Washington	86	53	.619	St. Louis	56	84	.400
New York	79	60	.568	CHICAGO	55	84	.396
Cleveland	76	67	.531	Boston	46	93	.331

YESTERDAY'S RESULTS.

Chicago	4;	Boston	3
	[12 innings.]		
St. Louis	7;	Washington	4
Cleveland	9;	New York	5
Philadelphia-Detroit not scheduled.			

GAMES TODAY.

Washingt. at Chicago. Boston at St. Louis.
New York at Detroit.

HAFEY'S HOMER HELPS CARDINALS BEAT GIANTS, 5-4

Game Ends with 3 N. Y. Players on Base.

BY WESTBROOK PEGLER.

[Copyright; 1930: By The Chicago Tribune.]

New York, Sept. 11.—The Cardinals, the Giants, and a right smart lot of highstrung customers lived through another wild afternoon at the Polo grounds today in the current series of fighting ball games for the National league pennant and the funds pertaining thereto.

Twice the Giants tied the score, first at 3 and 3 and at 4 and 4 as the pitchers and the pinch hitters came and went, then, in the eighth inning, Andy High, the same who started the Cardinals' winning rally the day before, came up to bat for another party and hit the ball a little dab toward second base, scoring Chick Hafey from third with the run that made the difference. The score was 5 to 4 and the patrons, sensing the vast importance of the series for the first time, went in for more whooping and bawling than the New York customers ordinarily let fly in these sophisticated times.

Hats Go Skimming.

Some few, in the throes of aroused loyalty, went so far as to skim their old straw hats down upon the green, but just what degree of frenzy it takes to sacrifice in September a used straw hat that cost $3.50, new, in June, is a matter I will not go into. However, if I ever see a customer spin a new $10 fall fedora or a new tar-pot derby out onto the grass at a ball game to celebrate some hit or putout, that I will agree, represents an hysterical state of feeling.

Once, back yonder in the fifth inning, the people just behind third base yelled a high foul right out of Sparky Adams' glove as he spun beneath the ball, but the flags were standing out like sheet metal banners from their staffs along the roof of the stadium and the scorer guessed that maybe the wind had given the ball a mischievous twist and called the incident no play at all.

The ball game didn't really end until the final putout in the Giants' half of the ninth, for they needed only one run to tie and there were three runs waiting on the stations when Fred Leach came up with two men out and fired a hot one at Frank Frisch. All three runners were on their way at the crack of the club, and Bill Terry was almost in from third when a white speck flashed across the brown background of the skinned area and Frisch's throw beat Leach to first by a wink.

Hafey Hits Homer.

With that the players cut and ran for their clothes, and the attendance began piling onto the field to stand upon the very spot where the pitchers work and peer dumbly into the little well in the ground where the umpires keep the baseballs. One of these days some umpire will leave a baseball down the hole and one of those ever hopeful patrons will find it, and that will be news.

An even distribution of the credit for the things that were done in this ball game would run into considerable mileage, but the most spectacular feat was Mr. Hafey's home run in the first inning, which gave carte blanche to Adams and Frisch, and naturally had much to do with the way the game went in the end. Coming to bat for the first time since Aug. 24, when he cracked some ribs, Mr. Hafey assaulted Bill Walker's first pitch and bent it back into the second story of the left field accommodations.

These three runs resisted the Giants until the fifth, when three persons singled in succession and two of them scored. Critz outran a grounder toward third base, Allen put him on third with a single to left, and Fred Lindstrom nicked the paint on the

[Continued on next page, column 2]

Why Are Cards Up in Race? Because They Belong There

BY IRVING VAUGHAN.

Any day you can expect to hear somebody speak of Gabby Street, pilot of the recently awakened Cardinals, as "The Miracle Man." It's an old baseball custom to apply the sobriquet to anybody doing the unexpected.

GABBY STREET.

But in this instance no miracle has been accomplished.

The Cardinals came bursting into the National league pennant party at the last moment because they were entitled to be there. They had been kept out only because of their own misfortunes.

No doubt it was well for the other contenders, not to mention the club owners who are profiting financially by the epic race, that the Cards were delayed in making their start. Without the delay there might have been no race. The Cards would have been THE race.

Give Gabby Street the Credit.

But if Street, once the battery mate of the illustrious Walter Johnson, hasn't brought about a miracle, he does deserve considerable credit for the things he has done. When he was handicapped he made the best of a bad situation. Now when the handicaps have been removed he is making the best of a pleasing situation. Possibly his greatest achievement was restoring the team morale which only a few weeks ago was sufficiently shattered to make a half dozen of its members think they would be elsewhere before another season rolled around.

If you seek the real reason for the Cards' sudden ascension you can find them easily. They are the things the team would have had from the start if Old Lady Luck had played them fair. They are:

1. Speed that helps not only on the bases but in the defense. Speed in the outfield means the difference between an out and an extra base hit on the long flies and the difference between a single and an out on the short ones.

2. An invincible infield combination made up of Frisch at second and Gelbert at short. If there is a better pair in either major, nobody knows it.

3. Steady pitching. Five men — Grimes, Hallahan, Johnson, Rhem, and Haines—are capable enough to start in turn. It's a versatile staff. One a spitball pitcher, one a left-hander, and the three others right-handed curvers and speedsters.

The thing that started the happy days dawning for the Cards was the return of Frisch. Early in the season he suffered a spike wound on his ankle and for weeks there was some fear he might be out for the year, if not permanently. The Cards wallowed around aimlessly while he was absent.

Others Out with Injuries.

Frisch's mishap, while the most costly, was only one of many. Outfielder Orsatti joined the invalid class. Hafey, one of Street's most persistent long ball hitters, had to rest for a long stretch. Bottomley, because of injuries, twice turned in his resignation as first sacker.

There were other mishaps which helped Street to run Joe McCarthy almost to a dead heat for bum luck. Street, like McCarthy, didn't know his own lineup from to day. Through all this the Cards just stumbled along. It was just a ball team hoping to finish the season without falling out of the first division. The home crowd

[Continued on page 24, column 7.]

Donie Bush Pulls for Cubs, His Friend Joe McCarthy

BY ARCH WARD.

They may play better ball in the American league than in the National, but you can't prove it by Donie Bush of the White Sox. Bush, who played with the Detroit Tigers and managed the Pittsburgh Pirates before coming to Chicago, ought to know whereof he speaks.

DONIE BUSH.

"The pitching is undeniably superior in the American league," Bush said last night. "This advantage is offset by weak infields. There isn't a high class infield combination in the league this season. The National league can match outfields with the American, team for team.

"The American league shows better in world series competition because of its pitching strength. That usually is the determining factor in a short test. There are at least 15 fine hurlers on the eight American league teams.

"The greatest of these is Grove of the Athletics. He not only has a world of stuff, but he loves to work. He likes nothing better than to jump into a game as relief pitcher when the opposing team has knocked out a fellow moundsman. Earnshaw is good, too; but the Macks' pitching talent ends there.

"The National league has had better pennant races the last few years because the teams have been more evenly matched. Every club can sock the ball. There are teams in our league that are lost if the opponent gets three or four runs. They haven't got enough offensive power to get those runs back."

Bush wants it to be known that he is pulling for the Cubs for all he is worth. There are two reasons. One is civic loyalty. The other is Joe McCarthy.

"Don't let anybody tell you McCarthy isn't a smart leader," Donie said. "I know. I managed a rival team when he was in the American association and later in the National league. Baseball doesn't develop greater pilots than Joe McCarthy."

If the Cubs survive the blistering pennant scramble and face the Athletics in the world series, Bush opines that the representative of his league will be the favorite.

"The Athletics have one outstanding advantage," Donie said. "It's pitching. The Cubs have nobody to match Grove and Earnshaw. Allowing for the break in the schedule while the clubs travel from east to west, these two probably could carry the Macks through the series.

"The Cardinals would be a more dangerous opponent for the Athletics than the Cubs because they have better pitching. If a club can't hit, it hardly can expect to win.

"I think the Cubs are stronger than the Athletics at second base, shortstop, center field and right field. Hartnett and Cochrane are a tossup behind the plate and there is little to choose at third base. Jimmy Foxx at first base and Al Simmons, left field, are the big punch in the team's attack. They are two of the most dangerous hitters in baseball. You can't find a weakness in their bats."

The sooner the National league championship is settled the better it will please the Sox manager.

"The fans are not the only ones following the Cubs, Cardinals, Giants and Robins. That's all American league players talk about. I heard so much comment about the Cubs on the White Sox bench yesterday that I told the boys: 'To hell with the National league. Let's take care of our own game.'"

But down in his loop hotel after the game Donie showed what he is thinking about these days when he remarked:

"I sure hope Joe knocks 'em off down east. He's a great fellow."

VANCE FANS 13, BUT LETS HACK HIT 48TH HOMER

Bruins Seek Solace at Philadelphia.

Still on Top

CHICAGO.	Ab	R	H	P	A	BROOKLYN.	Ab	R	H	P	A
Blair,2b	4	0	0	1	2	Fred'ck,cf	4	0	1	3	0
English,ss	4	0	1	4	3	Gilbert,3b	4	0	1	0	2
Cuyler,rf	4	0	1	3	1	Herman,rf	3	1	0	4	0
Wilson,cf	4	1	1	1	0	Wright,ss	3	1	2	0	2
D.Taylor,lf	4	0	0	2	0	Bis'ette,1b	4	0	2	5	1
Kelly,1b	3	0	2	7	2	Hend'ck,lf	3	0	1	0	0
Hartnett,c	3	0	0	3	1	Finn,2b	3	0	0	1	1
Bell,3b	3	0	0	1	1	Lopez,c	2	0	1	13	0
Bush,p	2	0	0	2	0	Vance,p	3	0	0	1	1
Ten'out,p	0	0	0	0	0						
	*32	1	5	24	9		29	2	8	27	7

*Hornsby batted for Bush in eighth.

Chicago	000 000 100—1
Brooklyn	200 000 00?—2

Error—Vance. Two base hits—Bissonette, Kelly, Lopez. Home runs—Wright, Wilson. Stolen base—Cuyler. Double plays—Wright to Finn to Bissonette; Cuyler to Bell; English to Kelly. Bases on balls—Bush, 2; Teachout, 1. Struck out—Vance, 13; Bush, 3. Hits—Bush, 8 in 7 innings. Losing pitcher—Bush. Umpires—Moran, Pfirman and Rigler. Time—1:52.

BY EDWARD BURNS.

[Chicago Tribune Press Service.]

(Picture on back page.)

Brooklyn, N. Y., Sept. 11.—Hack Wilson made his 48th home run this afternoon off Dazzy Vance, and Glenn Wright made his 20th homer of the year off Guy Bush. Glenn, however, possessed the good fortune of having Babe Herman on first base as a result of a walk. So Glenn's homer was good for two runs and Hack's for one. And that was the story of the ball game: The Robins beat the Cubs, 2 to 1, to sweep the three game series.

Despite the foregoing depressing set of circumstances, however, there is no reason to say that the Robins were lucky to win, for Vance struck out 13, allowed five hits, and walked none. One of the hits was the rankest of flukes, but it was nice to get, for it gave the Cubs even fives for the three game series.

Tomorrow the Cubs will transfer their activities to Philadelphia. Root will pitch against Willoughby of the Phils.

Ninth Loss in 12 Games.

The loss, which was the ninth in the last dozen starts, reduced the Cubs' pennant lead to half a game. Tomorrow the Cardinals and Robins both can pass the Cubs in the pennant race, providing the Cardinals whip the Giants again, the Robins beat the Reds and the Phillies beat the Cubs. All these contingencies may be classed as high grade probabilities except the one about the Cubs losing to the Phillies. But you can't depend upon anything these days, especially if you remember the scandalous way the Phillies acted the last time they were in Chicago.

Vance took up the pitching chore after three days of playing 'possum. As late as this morning the New York papers advised their customers that 'Dazzy may be out for the year with an injured back." This football camp propaganda did not deceive the Cubs, however, and they came to the park with their hats tied on. There was a feeling in the air that the setting was right for the Dazzler to get revenge for the rude way the Cubs have treated him all year.

Dazzy's revenge was more complete than had been anticipated, for he was in one of his old time strikeout moods, a whimsy he had not displayed to any marked extent anywhere this year.

Who Fanned and When.

He struck out Blair in the first and third innings; Cuyler in the sixth inning, Wilson in the second and fourth innings; Dan Taylor in the fourth, seventh, and ninth innings, the last winding up the ball game; Hartnett in the fifth and seventh innings; Bell in the seventh and Bush in the third and sixth innings. Six of the strikeouts were on called third strikes, Hartnett and Bell going down by this route in the seventh when Kelly loitered on second with the tying run.

Hack's homer, of course, was the only solace the Cubs were able to derive from this latest tragedy. It had some mathematical significance in the record book, though it didn't help the cause of the day.

In the first place, it ended the Cub's chain of scoreless innings at 26. It also made Hack the all time runner-up to Babe Ruth, for it surpassed Lou Gehrig's record of 47 homers. It also added to Hack's new National league record for runs batted in, which now stands at 164, eleven behind the major league record set by Gehrig in 1927.

One Run in Three Games.

The season's play between the Robins and Cubs closed with today's contest, the Cubs winning the season series 14 to 8—faint consolation at this time. The series just closed, perhaps, furnished an all time record for competition between the two clubs in that Wilson's homer was the only run scored by the Cubs in the three game set.

Aside from Wilson, who passed third on his homer, only two Cubs reached third base in the series, the others being English, who got to third on a single, an error and a sacrifice fly in the sixth inning of the first game, and Hartnett, who reached third in the fifth inning of yesterday's game in a walk, a pass to Bell and a double play. Today only two Cubs other than Wilson reached second base. Only seven Cubs, including Wilson and his

[Continued on next page column 4]

SMITH, FARRELL, AND ESPINOSA LOSE IN PRO GOLF

Armour, Sarazen Advance to Semi-Finals.

Flushing, N. Y., Sept. 11.—[Special.]—With the thirteenth annual Professional Golf association championship at the semi-final mark, only one home bred golfer is left in the field, but he happens to be one on whom great dependence can be placed.

When the quarter-final matches had been played at the Fresh Meadow Country club today, Gene Sarazen, victor in the event in 1922 and again in 1923, was the only American born golfer surviving. The other three still in the running for the title surrendered on Wednesday by Leo Diegel are Tommy Armour and Charles Lacey, who learned their game on the other side, one in Scotland and the other England, and Joe Kirkwood, former Australian.

Sarazan Beats Espinosa.

Sarazen defeated Al Espinosa of Chicago, 2 and 1, after trailing the Spanish-American pro from the sixth hole this morning to the second hole in the afternoon, but once he managed to get out in front he never permitted himself to fall behind.

Armour eliminated Johnny Farrell by the same score after allowing the Quaker Ridge star to get off to a four hole lead before their match was far away from its starting point. Having lost five out of the first six holes, Tommy pegged and by playing the last nine holes in par figures not only picked up his losses but forged ahead. He was 2 up at noon, still 2 up with seven holes to play, dropped three holes in succession to be only even with four holes to play and then won the next three.

Lacey Trims Sampson.

Lacey, playing in his first P. G. A. event, put an end to the career of Sampson, the California threat who defeated Diegel on the preceding day. The young Englishman's wildness from the tee permitted Sampson to win three out of the first four holes in the morning and reach the turn with that margin. He was still leading when they adjourned the battle for luncheon, but Lacey, having conquered his wildness in the interim, made a runaway of it in the afternoon by winning 4 and 3.

The best match of the entire day was the one in which Kirkwood blasted the hopes and aspirations of Horton Smith by winning the last two holes and gaining the decision by 1 up. All square when they left the twenty-eighth tee, Smith placed the next five holes in 3 under 4s, which was beautiful golf in the wind that whipped over the course, and yet picked up only one hole. He won the twenty-ninth and thirty-first to be 2 up, but Kirkwood got one back by sending a No. 4 iron a yard from the pin for a birdie 3 on the thirty-second.

Smith Loses on Last Hole.

With the match at this critical juncture, Smith hooked his drive out of bounds on the next to last hole and his second shot into a bunker on the last one to lose by 1 down. He had not been down from the seventh in the morning until that point.

The lineup tomorrow is Sarazen against Kirkwood and Armour against Lacey, with indications pointing to a final between Gene and Tommy Saturday, although it would not be safe to make any positive predictions concerning the outcome of tomorrow's matches.

Stymies played an important part in the outcome of the Sarazen-Espinosa match, the latter being laid numerous ones in the course of the battle. After being down practically all through the morning half, Gene caught Espinosa at the second hole in the afternoon and from then on it was touch and go between them, neither playing particularly good golf on the first nine, where Sarazen stood one up through winning the eighth with a 5.

Al Misses Chances.

Al missed great chances on the No. 8 and No. 9, three-putting the eighth and failing to reach the green on the next one with Sarazen's ball lying in a bunker and the green wide open to him. Gene had every reason to be worried up to that point, but from there on he looked the part of the winner.

Gene jumped to 2 up when Al missed a short putt on the thirtieth hole, laid Espinosa another stymie on the thirty-first, and after losing the next one to Espinosa's birdie 2, halved the next three to clinch the match. Their morning cards were good, 73 to 74, but each one played shaky golf for the first nine holes in the afternoon, Sarazen taking 39 to the turn and Espinosa 41.

Even more spotty was the golf played by Armour and Farrell, especially in the afternoon. Both Tommy and Johnny had a hard time keeping their drives in the fairway and hitting the greens with their second shots. Armour was especially bad on the short holes, failing to hit the green on any one of the four, but despite his opponent's erratic work Farrell was unable to take advantage of the many openings.

MOON MULLINS—UNCLE WILLIE'S CHEERFUL CREDIT PLAN

SOME GUY WANTS TO SPEAK TO YOU ON THE PHONE, UNCLE WILLIE.
TELL HIM I'M BUSY, KAYO. AND ASK HIM WHAT HE WANTS-
THIS IS THE MAN THAT SOLD HIM THAT SECOND-HAND TAXI-CAB- AND TELL HIM THAT THE DOUGH HE PROMISED TO SEND ME FOR IT LAST MONDAY HASN'T ARRIVED YET.
ALL RIGHT, ALL RIGHT. HOLD TH' WIRE.
UNCLE WILLIE SAYS TO STOP WORRYIN' ABOUT THE MONEY. HE AIN'T SENT IT.
Willard
Reg. U. S. Pat. Off.: Copyright, 1930, by The Chicago Tribune.

Cards Score 5-4 Victory Over Giants

[Continued from first sport page]

right field wall with a single that brought them in.

Further trouble seemed afoot for Wild Bill Hallahan, the St. Louis pitcher then in charge, for Ott got a hit and Bob O'Farrell walked, filling the bases with one man out. But then Jackson fouled out and Roettger raised a fly ball and the best score the Giants saw today was a tie.

The Hallahan boy pitched seven innings, and though he won himself a game of ball, his own pastor wouldn't say he did a neat job of his work. He gave seven hits and walked six batters. He always seemed on the point of heaving the ball over the grandstand and when he went away there was still no telling whether his boss should praise or accuse him.

Still, some of the St. Louis boys say Mr. Hallahan's control was good, for him, today.

"He is much improved this year," a man told me, "and I do believe Mr. Frisch was responsible for the change. Last year Mr. Frisch noticed that he was pitching very deceptive stuff to the Cardinals in batting practice but couldn't get a side out in a game. So Frisch got his confidence one day and discovered that the boy was doing left handed arithmetic with the signals from the catcher.

Subtracts Wrong Number.

"They were using subtraction signs at the time. The catcher would show three fingers and then two fingers and the pitcher was supposed to subtract the smaller number from the greater and that would tell him what ball to throw. But this boy, in his left handed way, was trying to subtract the big number and naturally it didn't leave him any signal at all. So he would just shut his eyes and let his conscience be his guide and throw. They are using plain, one, two and three finger signals with him now and he is learning to count remarkably well."

The Cardinals won on eight hits off four pitchers to ten hits for the Giants, who had 14 runners left on base. Walker lasted four innings for the home champs, and was followed for varying spells of work by Heving, Pruett and a big solid Florida boy with some college letters to his credit named Jim Chaplin. Jim Lindsey pitched the last two innings for St. Louis, and the upshot of the day's affairs on both National league fields in New York was that the Cardinals and Robins both gained another full game on the Cubs.

ST. LOUIS.	Ab	R	H	P	A
Douthit,cf	5	0	2	3	0
Ad'ms,3b-ss	5	2	1	2	1
Frisch,2b	4	1	1	5	1
Bot'm'y,1b	4	0	0	7	0
Hafey,lf	2	2	2	2	0
Blades,rf	2	0	1	2	0
Watkins,rf	1	0	0	0	0
Wilson,c	3	0	1	5	0
Gelbert,ss	3	0	0	1	2
High,3b	1	0	0	0	0
‡Hallahan,p	3	0	0	0	1
*Fisher	0	0	0	0	0
†Puccinelli	1	0	0	0	0
Lindsey,p	0	0	0	0	0
	35	5	8	27	5

NEW YORK.	Ab	R	H	P	A
Critz,2b	5	1	2	2	4
Allen,cf	3	1	1	2	0
Haplin,p	0	0	0	0	0
Lind'm,3b	5	0	2	3	2
Terry,1b	4	0	1	13	0
Ott,rf	4	1	1	1	0
O'Farrell,c	2	1	0	4	0
Jackson,ss	4	0	1	4	4
Roet'ger,lf	4	0	1	0	0
Walker,p	1	0	0	0	0
‡Hogan	1	0	0	0	0
Heving,p	1	0	1	0	1
Pruett,p	0	0	0	0	0
Leach,lf	2	0	0	0	0
	37	4	10	27	11

*Batted for Hallahan in eighth.
†Batted for Fisher in eighth.
‡Batted for Walker in fourth.

St. Louis	300 000 110—5
New York	000 120 100—4

Errors—Frisch, Jackson, Roettger. Two base hit—Lindstrom. Home run—Hafey. Double play—Critz to Jackson to Terry. Bases on balls—Walker, 3; Hallahan, 6; Heving, 1. Struck out—Hallahan, 3; Walker, 2; Heving, 1; Lindsey, 2. Hits—Walker, 5 in 4 innings; Heving, 5 in 3 1-3; Pruett, 0 in 2-3 inning; Chaplin, 0 in 1; Hallahan, 7 in 7; Lindsey, 3 in 2. Hit by pitcher—Lindsey (Roettger). Wild pitches—Hallahan 2. Winning pitcher—Hallahan. Losing pitcher—Heving. Umpires—Magerkurth, Klem, and Stark. Time—2:25.

DELAHANTY LOSES WIFE.

Cleveland, O., Sept. 11. — (AP) — Frank Delahanty, former big league baseball player, state representative and inmate of the Atlanta federal penitentiary, was divorced by Mrs. Mary Delahanty today after she alleged nonsupport.

Brame Pitches as Pirates Defeat Braves, 5 to 2

Boston, Mass., Sept. 11.—(AP)—The Pittsburgh Pirates plastered a five to two defeat onto the Braves today in the second game of the series between the teams. The Pirates were led by Brame who pitched a steady game. Bool's double to right field in the second inning landed just too short for Richbourg to get and scored two men. This started the Buccaneers on their way to a victory.

PITTSBURGH.	Ab	R	H	P	A
L.Waner,cf	5	0	1	5	0
P.Waner,rf	5	0	0	3	0
Com'sky,lf	4	1	1	3	0
Traynr,2b	3	2	2	2	1
Gr'nt'n,2b	3	0	1	2	3
Bartell,ss	4	0	2	1	3
Suhr,1b	3	1	0	10	0
Bool,c	4	1	1	1	0
Brame,p	3	0	0	0	1
	34	5	8	27	8

BOSTON.	Ab	R	H	P	A
Neun,1b	5	1	2	11	1
Mar'v'le,ss	5	0	1	2	3
Richb'g,rf	4	0	1	3	0
Berger,lf	4	1	2	4	0
Welsh,cf	4	0	2	1	0
Chat'm,3b	3	0	0	2	1
Spoher,c	4	0	2	11	1
*Moore	1	0	0	0	0
James,2b	1	0	0	0	3
Sherdel,p	2	0	0	1	1
†Rollins	1	0	0	0	0
Cun'ham,p	0	0	0	0	0
‡Clark	1	0	1	0	0
	37	2	11	27	13

*Batted for Maguire in seventh.
†Batted for Sherdel in seventh.
‡Batted for Cunningham in ninth.

Pittsburgh	020 001 110—5
Boston	010 001 000—2

Errors—Grantham, Maguire. James. Two base hits—Comorowsky, Bartell, Bool, Richbourg, Berger. Three base hits—Bartell, Spohrer. Sacrifices—Traynor, Grantham, Brame, Chatham. Base on balls—Sherdel, 1. Struck out—Sherdel, 4; Hilda—Sherdel, 6 in 7; Cunningham, 2 in 2. Passed balls—Spohrer. Losing pitcher—Sherdel. Umpires—Clarke, McGrew. Time—1:30.

PHILLIES BEAT REDS.

Philadelphia, Pa., Sept. 11. — (AP) — The Phillies made it three straight victories over the Cincinnati Reds by winning today, 15 to 7. It was a slugging match from start to finish, the victors blasting out 13 hits while the Reds piled up 14.

Cincinnati took the lead in the second inning by scoring three runs, but the Phillies came back with five in the third and five in the fourth to clinch the verdict. Four home runs featured the slugging match. Hurst had two while Klein and Cuccinello had one apiece.

CINCINNATI.	Ab	R	H	P	A
Walker,rf	5	0	2	1	0
Swanson,cf	5	0	1	7	0
Stripp,1b	5	1	1	4	1
Cucnllo,3b	4	2	2	1	1
Meusel,lf	5	1	2	1	0
Crawfd,2b	4	1	2	3	1
Gooch,c	5	1	2	6	2
Durocher,ss	4	1	1	1	0
†Heilman	1	0	0	0	0
Lucas,p	0	0	0	0	0
Frey,p	1	0	1	0	2
‡Callaghn	1	0	0	0	0
Johnson,p	0	0	0	0	0
‡Dressen	1	0	0	0	0
	41	7	14	24	7

PHILADELPHIA.	Ab	R	H	P	A
Brickell,cf	5	2	3	5	0
Thmpn,2b	4	2	1	2	2
Priberg,lf	5	2	3	6	0
Klein,rf	5	2	2	2	0
Hurst,1b	5	3	3	4	0
Whitny,3b	5	1	3	3	1
Davis,c	4	0	0	1	0
Ehvens,ss	5	1	2	2	0
Benge,p	4	2	1	2	0
	42	15	18	27	7

*Batted for Frey in seventh.
†Batted for Durocher in ninth.
‡Batted for Johnson in ninth.

Cincinnati	030 000 220— 7
Philadelphia	005 522 01*—15

Errors—Swanson, Meusel, Gooch, Durocher, Hurst. Two base hits—Gooch, Walker, Meusel, Klein, Whitney, Brickell, Stripp. Home runs—Hurst, Klein, Cuccinello. Sacrifices—Lucas, Benge. Base on balls—Benge, 4; Lucas, 1, Frey, 1. Struck out—Lucas, 3; Johnson, 1. Hits—Lucas, 9 in 3 1-3 innings; Frey, 6 in 2 2-3; Johnson, 3 in 2. Losing pitcher—Lucas. Umpires—Quigley, Jorda and Scott. Time, 2:11.

MASKS PROVIDE FUN AT OLYMPIA ANNUAL FROLIC

The fairways of Olympia Fields took on the appearance of a promenade ground during an intermission in a masked ball when the women members held their frolic yesterday.

The golfers masqueraded in every variety of costume. Each foursome was allowed only one ball and each member of the foursome took turns hitting it with the single club she was allotted.

The most successful team was made up of Mrs. Jess Hennes, Mrs. Lola Banash, Mrs. Alma Harrison, and Mrs. C. E. King. Their score was 107—13—94. Other leaders were:

Mrs. H. W. Tupper, Mrs. W. T. Brown, Mrs. M. W. Jeran, and Mrs. J. Q. Fuller, 107—12—95.

Mrs. L. B. Thompson, Mrs. Ira N. Soper, Mrs. C. T. Fairbanks, and Mrs. J. A. Nelson, 126—31—95.

Mrs. Ben Torson Mrs. L. Nelson, Mrs. W. Harper, and Mrs. L. Nelson, 131—40—97.

Mrs. T. P. Hammond, Mrs. A. Rune, Mrs. E. Winheim, and Mrs. H. E. Kellam, 116—15—101.

Robins Sweep Series; Vance Fans 13 Cubs

[Continued from first sport page]

homer, reached second during the series.

In every game the Robins made enough runs in the first inning to win. Wright's homer today came with two out in the first inning. Yesterday the Robins made five runs in the first inning and in the opener the one run scored in the first inning was enough to win, although the Robins made two more later on.

English Singles on 3d Wave.

Vance started out as if he meant to perform a lot of serious business. He didn't let Blair get near the ball in three lusty swings. English also took two swings in vain, but on his third wave he lined a single into right. It was 21 straight scoreless innings for the Cubs when Cuyler tapped into a double play, Wright to Finn to Bissonette.

For a time it appeared as if Bush was going to be able to do something Malone and Root had failed to do in the two previous contests of the series, namely, shut out the Robins in the first inning. Frederick looped an easy fly to Wilson, and Gilbert bounced gently to Blair. Herman walked. Then Wright stepped up and smacked his homer into the far distant stand in left center, scoring Babe ahead of him. Bissonette singled off Bush's glove, but Hendrick was called out on strikes.

Wilson executed his first strike out to launch the Cubs' second inning. D. Taylor flied to Herman, but Kelly singled to left center. Hartnett flied to Herman.

Cuyler's Throw Retires Gilbert.

The Robins went out in order in their second, and the Cubs did likewise in their third. Bell flied to Frederick. Then Bush and Blair were called out on strikes.

Gilbert singled with one out in the third and went to second on a wild pitch. Then he made the mistake of trying to go to third after Cuyler had caught Herman's fly. Ki had no difficulty doubling the Robins' third baseman at third.

Cuyler singled to center with one out in the fourth, but Wilson was called out on strikes. Cuyler stole second. Then D. Taylor fanned.

The Cubs showed some fine defensive play in the fourth. Wright singled past second and went to third when Bissonette doubled off the right field wall. Then Hendrick popped to English. Finn was called out on strikes. Lopez was given an intentional pass, filling the bases, and Vance flied to D. Taylor.

Kelly, Hartnett and Bell went out in order in the fifth, Gabby contributing the first of his strike outs.

Frederick Caught Off First.

Frederick led off the Robin fifth with a single to right center, but was caught off first on a snap throw from Hartnett to Kelly. Gilbert flied to Cuyler and Herman popped to English.

Vance added two more strike outs in the sixth. He fanned Bush and then threw out Blair. English was safe on Dazzy's error, but Cuyler fanned.

Dazzy struck out the side in the seventh. Nevertheless the Cubs broke their scoreless chain, for it was here that Hack led off with his No. 48. D. Taylor followed with a strike out. It appeared as if the the Cubs' luck had changed when Gilbert lost Kelly's pop fly in short left and it fell for a double. But both Hartnett and Bell were called out on strikes.

Lopez led off the Robin seventh with a double, but some swell pitching by Bush held him on base.

The Cubs went out in order in the eighth, although it took some marvelous fielding by Wright to dispose of Pinch Hitter Hornsby, who led off the inning.

Cuyler, Wilson and D. Taylor were easy outs in the final Robin-Cub inning of the year.

Britain's Polo Team Ranks as Best Since '14

New York, Sept. 11.—[Special.]—The finest British polo team since 1914 has met defeat with credit and high courage, and the American record against England since the war stands at eight victories and no defeats. The cup is safe for three more years or for as long as the Hurlingham people care to take in preparation for the new challenge.

But as they turn toward the more informal fun of the open championship that will start Saturday, and later as they start home, the British four of Gerald Balding, Lewis Lacey, Capt. Roark, and Humphrey Guinness can realize that in sixty minutes of playing time at International field yesterday afternoon they gave 38,000 members of the present American polo generation thrills that will not soon be forgotten.

Defeated but Not Beaten.

A defeated team they were as they rode from the field, but a team too good to be called a beaten team. American power, stamina, and balance defeated them, rather than American brilliance, although there was plenty of that, too.

Perhaps no polo match in which five goals separated winner and loser, as five goals did yesterday in America's 14-9 triumph, was ever more brilliantly fought, or more soundly.

With just a bit more power and experience up in front at No. 1, who knows what the result would have been? Balding, much improved over his play of last Saturday, particularly in contact with Guest, was still not too comfortable in his unaccustomed post and still less than the great No. 1 with which a winning international team must invariably be blessed.

"Was Good Show," Says Briton.

"Naturally we are disappointed," said Capt. Charles H. Tremayne today at the army polo center stables as he and Capt. Kingscote observed the condition of the mounts that performed so well. "But we gave a good show, as we had told you we hoped to do."

And it was a great show, dramatic, tense, a battle of brilliant strokes and sound polo as it should be played when the checks and balances of powerful rivals are brought to bear. In the end the American surge that was built on one of Tommy Hitchcock's plus-ten-goal chukkers, with Eric Pedley and Earle Hopping Jr. furnishing the scores, brought victory.

Danville Beats Hubs, 9-1, in 2d of Three Eye Series

Danville, Ill., Sept. 11.—(AP)—Danville pounded three Evansville hurlers here tonight to win the second game of the Three Eye league playoff, 9 to 1.

LINCOLN FIELDS

Third Week of Notable Racing

$5,000 Added
STEGER HANDICAP
Saturday, Sept. 13

Transportation
C. & E. I. RAILROAD

Five all-steel trains leave Dearborn Station (daylight saving time) at 10:30 a. m., 12:10, 12:30, 12:45 (Pullman attached), 1:10 p. m. Stops at 47th and 63rd streets, going and returning.

Round Trip, $1

Lincoln Fields tickets will also be honored on train 93 from Chicago to Chicago Heights, leaving Dearborn Station at 1:20 p. m. C. & E. I. buses will meet train at Chicago Heights and deliver passengers at Lincoln Fields.

Direct Motor Route

From the Loop proceed on Michigan Avenue to 33rd street, to South Parkway, to Garfield Boulevard, to Western Avenue, south to Homewood, passing under I. C. Railroad; arrows indicate way to Lincoln Fields. Parallel I. C. tracks on Route No. 1 leaving Homewood, always keeping to the right.

Torrence Avenue Now Open for Motor Traffic

50¢
QUALITY
LISTERINE
Shaving Cream
NOW 25¢
A big bit at 50¢ now you pay only half as much for this famous luxury shaving cream.

Advertise in The Tribune

$5.00 TO DETROIT

Take a Greyhound Bus on your next trip. Finest equipment, easy riding, safe—dependable—economical.

Indianapolis	4.00	Cleveland	8.00
St. Louis	8.00	Pittsburgh	11.00
Cincinnati	6.75	New York	20.50
Omaha	11.00	*St. Paul	10.00
Denver	19.00	*Duluth	12.50

*Via Northland Greyhound

GREYHOUND BUS STATIONS
164 NO. STATE STREET
Wabash at Roosevelt Road
63rd and Stony Island
Phone Wabash 7700
Union Loop Bus Depot, Sherman Hotel
112 W. Randolph St. Phone Ran. 5700
BAK LEAVES SERVICE BUREAU, Oak Park 1140 Lake St. Phone: Eas. 5276, Mar. 8200
For party service charter a Greyhound bus. For information phone Wabash 7700.

PICKWICK GREYHOUND LINES

NO EXTRA CHARGE—IF YOU ARE STOUT OR TALL

ROYAL SPECIALIZING

SEMI-DRESS SUITS — TUXEDO SUITS — BUSINESS SUITS — TOPCOATS OVERCOATS

$25 $25 $25 $25

PERFECT FIT — PERFECT STYLE — PERFECT SERVICE — PERFECT CLOTHES

NO CLOTHES LIKE ROYAL FINE MADE-TO-MEASURE CLOTHES
UNLIMITED SELECTION OF PATTERNS

THE ROYAL TAILORS INC.

SALES STAFF	EVANSTON	GARY	SOUTH CHICAGO
At Tailor Shop Plant	1641 Orrington Avenue	606 Broadway	9042 Commercial Ave.
10 Acres of Floor Space	Open Tuesday, Thursday	Open Saturday	Open Tuesday, Thursday
731 S. Wells St., cor. Polk	and Saturday Evenings	Evening	and Saturday Evenings
Open Saturday Afternoons			

First Loop Store—115 W. Madison St. (Near Clark) —Open Evenings
Second Loop Store—25 E. Adams St. (Near State) —Will Open Tomorrow

NO EXTRA CHARGE—for TUXEDO—DRESS CLOTHES

Now, let's think—
Is a new hat for Fall uppermost on your mind?
Here are the new shades of grays, tans and browns; brims that roll, curl or snap with raw, welt or bound edges. Start at $5.
Rogers Peet's own Solight*—$10.
Stetson's $8 to $15.
Hat sizes from 6⅝ to 8¼!

To uphold the Fall hat—exclusive patterns in Rogers Peet Fall topcoats, suits, shirts, ties.
Fall oxfords and brogues; black or tan.
The best of everything men wear.
*Reg. U. S. Pat. Off.

ROGERS PEET CLOTHING
Hats - Shoes - Furnishings
ANDERSON & BROTHERS
Michigan Blvd. at Washington

WHAT'S NEW IN HATS?

We have the answer in

Society Club Hats
STYLES OF TODAY WITH A TOUCH OF TOMORROW

$5 $6 $7

There are new shades, new shapes and new styles to be seen in the new Society Club Hats for Fall good stores are showing now. Each of them is as modern as tomorrow's headlines . . . and as correct as today's news. You'll find one of them good news for you . . . the best news of all being the low price at which you can own one.

Society Club Hats

Sold in Chicago and environs by more than one hundred merchants who are accustomed to feature value. Manufactured by Frank Kats Hat Co., Inc., New York—Chicago office, Palmer House.

LYONS GOES 12 INNINGS FOR 21ST VICTORY, 4 TO 3

Barnes' Hit Helps White Sox to Beat Red.

Ted Lyons, at least as good a right-hander as there is in the baseball profession, found it necessary to travel past the regulation distance yesterday before being able to catch up with his twenty-first victory of the season. He finally overtook the verdict in the twelfth when a hit popped off the bat of Ruffe Barnes and drove in a run which knocked Boston's Red Sox out of the last game of the series. The tonight at the end was 4 to 3.

Lyons could have avoided a good portion of his day's labor if he hadn't got himself into a jam in the eighth. He reached this point with a 3 to 2 lead, which had been given him by Carl Reynolds' nineteenth homer with a mate on base in the fifth, but three hits promoted a tying run for the ad end delegates from Boston.

Barnes' Hit Scores Watwood.

The thing that started the finish to a pass given by Smith, who had preceded Lisenbee in the eighth. The walk went to Watwood, who led off the twelfth. Reynolds sacrificed him to second and Jolley was purposely walked. Barnes singled between Todt and Regan, and Watwood scored the winning run.

Both teams indulged in a bit of scoring in the first chapter. Oliver opened against Lyons with a single and advanced to third on a two bagger by Scarritt. Regan was thrown out and Webb purposely passed, filling the bases. Oliver ran home on Reeves' long fly to Reynolds. The Chicago ace then countered with a run in their half on a pass to Watwood and singles by Reynolds and Jolley.

The third brought a hostile run that for a time caused Lyons more than a little worry. The inning began with Regan hitting a double to left. Webb scored him by singling to center.

Reynolds Hits Homer.

Boston enjoyed its one run advantage only until Reynolds appeared in the fifth. Watwood doubled to left after two had been set down in this inning. Then Reynolds lined a drive to the right of center field and raced around to the plate.

Pinch hitters were the instigators of the trouble that brought on a tying run for the scarlet hosed performers in the eighth. One was out when Rothrock batted for Warstler. He singled. Durst, batting for Connolly, also singled and Rothrock hiked to third. The next pinch batter was Todt in Lisenbee's place. Lyons batted him. Then Oliver arched a single over third and Rothrock scored.

The Senators will be entertained by Tommy Thomas today. Sam Jones is due to pitch for the visitors.

BOSTON.	AB	R	H	P	A
Rice,cf	4	1	4	2	0
Scarritt,lf	5	0	1	2	0
Regan,3b	5	1	1	1	7
Webb,rf	4	0	3	4	0
Reynolds,2b	4	0	0	2	2
Todt,1b	5	0	0	8	0
Durst,ss	3	0	0	2	2
Rothrock,c	1	1	1	1	0
Lyons,p	1	0	0	2	0
Oliver,c	3	0	0	7	0
Warstler,p	2	0	1	0	2
Connolly,p	0	0	0	0	0
Hurst	1	0	0	0	0
Lisenbee,p	2	0	1	3	2
Hallahan,p	2	0	0	0	3
	40	3	12	34	15

CHICAGO.	AB	R	H	P	A
O'sell,2b-3b	6	0	0	3	1
W'wood,1b	2	3	1	12	2
R'nolds,lf	4	1	2	2	0
Jolley,rf	4	0	2	3	0
Barnes,cf	5	0	2	5	0
Appling,ss	5	0	1	2	3
Kamm,3b	2	0	0	1	2
Kerr,2b	1	0	0	0	2
Crouse,c	5	0	0	6	0
Lyons,p	5	0	1	2	4
	39	4	9	36	14

One out when winning run scored.
Batted for Warstler in eighth.
Batted for Connolly in eighth.
Batted for Lisenbee in eighth.
Batted for Kamm in eighth.

Boston	101 000 010 000—3
Chicago	100 020 00 001—4

Errors—Warstler, Regan, Reynolds, Barnes. Two base hits—Scarritt, Oliver. Three base hit—Heving. Home run—Reynolds. Stolen base—Reynolds. Sacrifices—Reeves [2], Barnes, Rhyne, Reynolds. Double plays—Warstler to Regan to Todt; Lyons to Appling to Watwood; Warstler to Rhyne. Bases on balls—Lisenbee, Smith, 4; Lyons, 5. Struck out—Lisenbee, 1; Smith, 1; Lyons, 5. Hits—Lisenbee, 3 in 3 innings; Smith, 3 in 4 1-3. Passed ball—Ewing. Losing pitcher—Smith. Umpires—Summers, Wallis, and Campbell. Time—2:11.

SMITTY—THE SAP IN SUSPENSE

PLEASE RETURN TO THE BUS IN FIFTEEN MINUTES
I'M GONNA LOOK THIS TOWN OVER
GEE! I'M LOST!! HOW AM I GONNA FIND THE BUS!! I'LL CALL UP THE BUS STATION
HELLO! IS THIS THE BUS STATION? SAY, I'M LOST AND I CAN'T FIND MY WAY BACK—HOW DO I GET THERE? I'M IN A STORE ON THE CORNER OF SIXTH AVE!
WELL, JUST WALK AROUND THE CORNER AND THERE WE ARE!
Reg. U. S. Pat. Off.; Copyright, 1930, by The Chicago Tribune.

Gossoon Wins Second Race of Great Lakes Yacht Series

BY CHARLES BARTLETT.

(Picture on back page.)

Gossoon, Detroit R boat and defender of the Richardson cup emblematic of the international championship of the great lakes, won the second race of the series for the trophy, sailed yesterday off Belmont harbor. Atalanta, the Chicago Yacht club's entry for Lake Michigan, which defeated Gossoon in Wednesday's race, was second yesterday, with Spry, the Lake Ontario representative, third.

Gossoon, which flies the burgee of the Bayview Yacht club of Detroit, was home first by a margin of more than eight minutes. Her elapsed time for the twice around windward and leeward course of twelve miles was 2 hours 54 minutes and 7 seconds. Atalanta's time was 3:02:26 and Spry's 3:39:10. The boats will sail the third and final race this afternoon over a triangular course.

Gossoon's victory yesterday enabled her to tie the Atalanta in the point standing, which is now Gossoon 5, Atalanta 5, and Spry 2.

Spry Makes Bad Move.

Yesterday's race lacked the thrill of the battle Wednesday, when the Atalanta, after outmaneuvering the Gossoon three times, was nearly overhauled by the Detroit boat, which lagged by only 35 seconds at the finish. The second race was a two boat affair, for Spry, after changing her course on the first leg, was out of it and finished 45 minutes after the Gossoon.

Quiet water and a light wind from the southeast greeted the boats at the start yesterday. It favored the Gossoon, which built up a reputation at Marblehead, Mass., and Detroit on just such a brand of weather. Skipper Bill Faurot brought Atalanta across the starting line first, followed by Spry and then Gossoon. The Detroit entry soon came about on the starboard tack. Skipper E. Lloyd Kurtzworth then laid her off a trifle, and within half a mile she sailed through the Atalanta's lee.

Gossoon was outfooting Atalanta very noticeably, although not pointing so high. Half way to the first mark Atalanta got headed and came about on the port tack. Gossoon continued on the starboard tack and ran into a freshening breeze. This didn't reach Atalanta for five minutes, allowing Gossoon to double its lead. At the mark it was 5 minutes and 26 seconds ahead. On the first run for home Atalanta cut the Lake Erie boat's margin by a minute, but wasn't close enough to interfere with the leader's wind.

Uses Genoa Jib.

The second trip to the outward mark found Atalanta using a Genoa jib, which helped to cut Gossoon's lead in half. Spry, which was twice damaged in transit to Chicago, had gone off to the south on the first leg, seeking a shift, but got into a pocket and was left badly.

The triangular course over which possession of the trophy will be decided today favors the Atalanta, which is a superior boat for reaching and running. Skipper Kurtzworth of the Gossoon left last night for the international races at Newport, so that Fred Mertz will have the tiller on the defender today.

Government Satisfied with Game Laws

BY BOB BECKER.

Contrary to published rumors, it is unlikely that there will be changes in this year's waterfowl hunting season, according to a wire received last night from Paul Redington, chief of the U. S. biological survey. The survey is the Washington bureau which has the authority to do what it considers advisable under the regulations of the migratory bird act.

Redington's message, which will be of interest to all waterfowl hunters, is as follows:

"Fully cognizant of drought conditions in duck breeding areas. Keeping situation under constant observation but do not at this time contemplate further changes in the migratory bird treaty act regulations to be effective during the coming shooting season owing to imminence of open season."

Inasmuch as this message is straight from Uncle Sam's headquarters it is official and should put to rest all these rumors.

As the regulations now stand, American waterfowl hunters face rather limited shooting this fall. Bag limits on ducks and geese were reduced last spring, making it legal to have only 30 ducks in one's possession.

Here in Illinois 60 was formerly the possession limit. All the shore birds are on the closed list with the exception of jacksnipe. Therefore American gunners must keep away from the yellowlegs, plover and other shore birds. Woodcock hunting is a sport with a limited season only in most states. Moreover, doves, now considered migratory birds, have a limited season in most states and in the middle west are, with the exception of Illinois regulations, practically on the closed list.

In view of this lineup apparently the U. S. biological survey considers further restrictions inadvisable at this time, but we will hazard a long distance guess to the effect that next season may see even more prohibitory regulations on waterfowl hunting than exist this fall.

MRS. HINES GIVES $25 CUP FOR BEST CHILDREN'S DOG

Some of the best bench winning dogs in the east have been entered in the second annual all breed dog show which will be held Sunday by the Shoreline Kennel club at Northbrook. Prize money and cups totaling $2,500 will be awarded to the winners. When the entries closed early in the week more than 500 dogs had been entered. One of the novelties of this year's show will bring a score of boys and girls into the show ring with their pet dogs. Mrs. Edward A. Hines has offered a $25 cup to the youngster showing the winning dog in the children's classes.

Fight Decisions

At New York—Jimmy McLarnin knocked out Al Singer [3]; Sammy Delson beat Frankie McKenna [4]; Tommy Syracuse beat Teddy Martin [6]; Nel Tarleton and Jimmy Slavin drew [8].

At Milwaukee—Bobby O'Hara beat Jimmie Evans [10].

TIMING SECRET OF SUCCESSFUL DROP KICKERS

Goal Posts Await Kicks of Tribune Entries.

With the installation of football goal posts in many of the city playgrounds and at the fields provided by the park districts, the contestants entering THE TRIBUNE'S drop kicking and forward passing contests have an opportunity for a week's practice before the seven sectional meets are held on Sept. 30.

While goal posts are not essential to practice, they afford a target. The younger group of boys—14 years of age and under—will drop kick 20 yards from the goal. The boys between the ages of 15 and 19 will add ten yards to this distance. The practice fields used by the public and parochial high schools also are available for practice.

Timing Is the Secret.

The basis of a successful drop kick is timing the ball as it bounces from the ground. This timing can only be gained by continual drill. It is essential also that proper methods be employed. Occasionally a boy will develop ability with a peculiar style which may score repeatedly in practice. Put the same boy behind a line with the defense charging through to hurry him and it's another story.

The kick must be gotten away as quickly as possible, yet if the kick is hurried the rhythm will be broken and a poor kick will result. A drop kick can be performed in four counts. Count "one" when the center snaps the ball; "two" when the kicker receives it; "three" as the ball is dropped to the ground, and "four" as it is kicked.

Entries Close Tuesday.

This timing corresponds to four seconds. However, in THE TRIBUNE'S tests the pass from center is eliminated. Each contestant will be permitted four seconds for each kick.

The operation is speeded up by the kicker bending over reducing the distance the ball must fall to the ground.

The preliminary contests will start at 9 o'clock. They will be held at Bessemer park, Washington park, Douglas park, Mills' stadium, Kelvyn park, DePaul university field and Loyola university field. Entries will be accepted until Tuesday. Clip the blank which is printed daily and mail it at once. The city champions will be THE TRIBUNE'S guests at a college football game.

FOOTBALL CONTEST BLANK

Check the section in which you will compete in The Tribune's drop kicking and forward passing contests, Saturday morning, Sept. 20. Print name and age in pencil. There are two age divisions: boys 14 and under, boys 15 to 19 inclusive.

Name .....
Age .....
Bessemer Park .....
Washington Park .....
Douglas Park .....
Mills' Stadium .....
Kelvyn Park .....
De Paul Univ. Field .....
Loyola Univ. Field .....

Mail your entry to Football Contest Editor, Chicago Tribune, Chicago, Ill. Entries close Monday, Sept. 15.

Finals Start Tomorrow in Church League Ball Tourney

Drexel Park Presbyterian and Bethany Presbyterian teams will begin play in the final round of the Church Athletic association baseball tourney at Mills stadium tomorrow.

BROWNS OUTHIT SENATORS; TAKE 7 TO 4 VICTORY

St. Louis, Mo., Sept. 11.—(AP)—The Browns splurged in the sixth inning and scored four runs on the Senators, taking the last game of a three game series, 7 to 4, and winning the series here today. It was Walter Stewart's eighteenth victory. Score:

WASHINGTON.	AB	R	H	P	A
Rice,cf	4	1	2	1	0
West,rf	4	1	2	2	0
Manush,lf	4	0	1	2	0
Cronin,ss	5	0	1	0	3
Judes,1b	4	0	0	13	2
Hayes,2b	4	1	2	3	6
Spencer,c	4	1	1	1	2
McLeod,3b	3	0	0	2	2
Brown,p	1	0	1	0	1
Burke,p	2	0	0	0	0
Liska,p	0	0	0	1	0
Child,p	0	0	0	0	0
*Harris	1	0	1	0	0
†Harstrave	1	0	0	0	0
	37	4	10	24	16

ST. LOUIS.	AB	R	H	P	A
Blue,1b	4	1	1	7	0
Gullic,rf	3	1	2	5	0
Goslin,lf	4	1	2	3	0
Kress,2b	3	0	1	1	0
Schulte,cf	4	0	1	6	0
Mellio,2b	4	0	0	2	4
Ferrell,c	4	0	0	1	1
O'Rou'e,ss	3	2	2	2	1
Stewart,p	3	2	2	0	2
	32	7	11	27	8

*Batted for Liska in 8th. †Batted for West in 9th.

Washington	021 001 000—4
St. Louis	120 004 00*—7

Errors—West, Gullic, Kress. Two base hits—Manush, Goslin, Spencer, Brown, Harris. Three base hit—O'Rourke. Stolen base—Goslin. Bases on balls—Brown, 2; Burke, 2; Stewart, 4. Struck out—Burke, 1. Hits—Brown, 6 in 2; Liska, none in 1 2-3; Burke, 4 in 3 1-3; Child, 1 in 1. Losing pitcher—Burke.

INDIANS TAKE FINAL FROM YANKS, 9 TO 5

Cleveland, O., Sept. 11.—(AP)—The Indians avenged the defeats of the last two days at the hands of the Yankees today by pounding out a 9 to 5 victory in the third and final game of the series against the Yanks.

NEW YORK.	AB	R	H	P	A
Combs,lf	5	0	2	1	0
Lary,ss	4	1	1	2	3
Wuest'g,ss	0	0	0	1	0
Ruth,rf	4	0	1	1	0
Gehrig,1b	5	1	2	10	3
Lazzeri,3b	4	0	1	4	0
Rice,cf	3	1	1	1	0
Cooke,cf	1	0	0	0	0
Dicker,c	3	1	0	2	0
Jorrens,c	1	0	0	0	0
Chan'n,2b	4	0	1	1	3
Ruffing,p	2	0	1	1	1
*Wells	0	0	0	0	0
McEvoy,p	1	0	0	0	2
†Reese	1	1	1	0	0
‡Byrd	0	0	0	0	0
	38	5	11	24	12

CLEVELAND.	AB	R	H	P	A
Jam'son,lf	3	1	1	5	0
Porter,rf	4	2	2	1	0
Averill,cf	3	2	2	2	0
Morgan,1b	5	0	1	11	0
Hodapp,2b	5	2	3	2	8
Fonseca,3b	4	1	2	1	3
Myatt,c	5	0	1	1	0
Gold'an,ss	4	0	0	3	2
Brown,p	3	1	2	0	0
	36	9	14	27	13

*Ran for Ruffing in fifth. †Batted for McEvoy in ninth. ‡Batted for Wuestling in ninth.

New York	020 001 101—5
Cleveland	410 121 00*—9

Errors—Ruth, Averill, Fonseca, Goldman. Two base hits—Rice, Porter, Averill, Fonseca, Brown, Hodapp, Lazzeri. Three base hits—Porter, Gehrig. Stolen base—Myatt. Double play—Lary to Chapman to Gehrig. Bases on balls—Ruffing, 3; McEvoy, 2; Brown, 1. Struck out—Brown, 1. Hits—Ruffing, 8 in 4 innings; McEvoy, 6 in 4.

ROTHSCHILD-STETSON

There's young men's style in every line of these new fall hats

The kind of style you'll see going to football games pretty soon. Burgundies, browns, tan, wood shades and all the new grays and greens. And naturally, we haven't forgotten the young men's fathers. There's a Rothschild-Stetson for every man

$10

Other Rothschild-Stetson Hats for Men and Women, $8.50, $15, $20 and Up

MAURICE L ROTHSCHILD

MINNEAPOLIS — State at Jackson CHICAGO — ST. PAUL

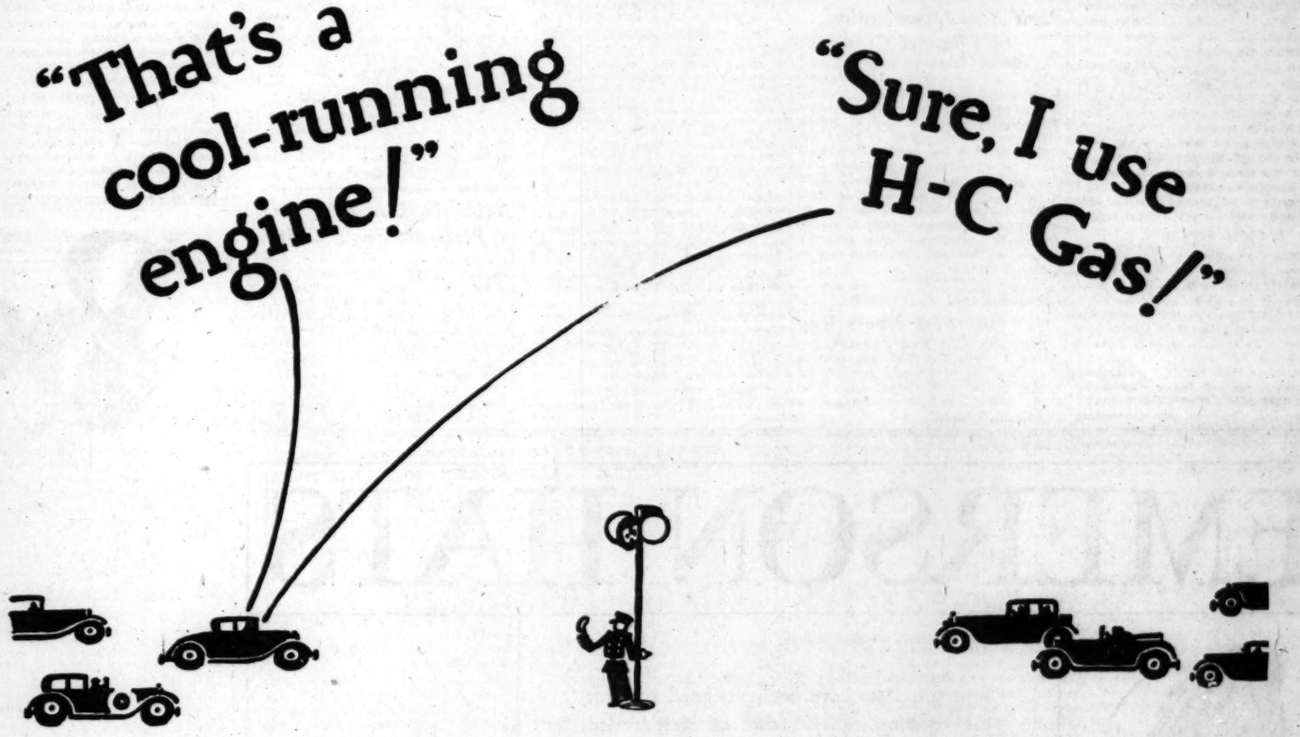

COOL and quiet. Swift and sure. That's a true description of your engine powered with Sinclair H-C Gasoline! This popular High-Compression Gasoline stops knocks, cuts down vibrations and lessens strains—in short, it is free from the faults which produce motor noise and motoring annoyance ... And remember: *It's all gasoline—nothing added*!* For Highway Contentment. Fill up at the nearest Sinclair H-C pump—now!

***Nothing Added!**
No foreign substance is needed to give H-C Gasoline anti-knock performance

STOPS SINCLAIR H-C GASOLINE REG. U.S. PAT. OFF. KNOCKS

SINCLAIR

SUPERIOR ENGINE PERFORMANCE

CHEERS WINS AT SHORT PRICE IN SPRINT AT CRETE

Golden Prince's Stretch Drive Just Fails.

BY FRENCH LANE.

Another old turf idol of not so long ago woke up in the stretch during the running of the Lincolnshire Country club purse at Lincoln Fields yesterday and staged one of the most powerful finishes ever witnessed on any race track. But he came to life too late. He flew up from last place and raced on past eight horses with the determination and the speed of a champion. There was still one horse in front of him and that was the fleet footed Cheers. In another jump Cheers would have been headed, but there wasn't another stride to take before the finish line was reached.

So Cheers, rather mediocre at times and fast in spots, got the decision by half a length over Golden Prince, as fleet as any of them in his time and the winner of one $100,000 Coffroth handicap in Mexico. He was the crippled horse which went west seeking a fortune. He waded in the magic sands of the Pacific, his pains and limps departed, and he became a champion.

Cheers Is Hustled.

Cheers' victory was scored in a hustling way, for he, too, had to come from behind a fierce early pace cut out by Flag Bearer and Harry Payne Whitney's Snooze. But he took the lead at the head of the stretch and pulled away into a two length advantage. At that time Golden Prince was sauntering along with the extreme trailers and hadn't started to run.

Somebody must have yelled real loudly or Golden Prince took a nap and dreamed that he was back on the Pacific coast wading in the magic sands. He began running like a wild horse. Coming on the outside he made the others look like they were standing still. He passed up such fleet fellows as Nusakan, Illegitimate, Lawyer, Dr. Parrish, Zida and Flag Bearer apparently without any effort.

Then he took after the flying Cheers. He gained at every stride. But the distance was a trifle short and he would up second, beaten in one of the gamest races he ever ran. Flag Bearer staggered on to be third. Lawyer showed more stamina than usual and was close up in fourth place.

Cheers Pays $4.76.

Cheers ran his six furlongs in 1:11 4-5. In the mutuels he was backed by nearly everybody in the crowd. He paid $4.76 to win. Golden Prince, despite his fame, was a long shot and if he could have won would have been at nearly 10 to 1. He paid $7.44 to place.

Remember that 100 to 1 shot, Longus, which started in the Kentucky Derby last May. Well, they finally dropped him down among the selling platers yesterday and he got up in the final strides to win at odds of 32 to 1. He skimmed the rail turning for home and saved enough ground to trim the heavily back Ladrone by a neck with Miss Marnie landing third.

It was the first defeat of the Lincoln Fields season that Miss Marnie has suffered, but in all her victories she has been running against the cheapest sort of selling platers. The task of beating a couple of $5,000 horses was too much for her. She led early but dropped back when Longus and Ladrone started fighting it out.

News from the Race Tracks

LINCOLN FIELDS RESULTS.

FIRST RACE—Purse $1,200, claiming, 3 year olds and up, 7 furlongs:

Prin. Edith, 104 [James]....16.02	4.42	3.14	
Estin, 107 [Richards]....		3.88	3.46
Easter, 107 [Keiser]....			4.06

Time, 1:28 3-5. *Passalong, Hold On, Ossie H, That's It, John Cavanaugh, Gossoon, *Phantom Fire, *Big Stuff, *Outer Harbor ran. *Field

SECOND RACE—Purse $1,200, claiming, 3 year olds and up, 7 furlongs:

Perjury, 99 [Day].....13.12	8.86	4.58	
Paragraph, 104 [Johns]...	28.78	12.08	
Silver Scepter, 107 [James]			4.06

Time, 1:23 1-5. Arezal, *Escondida, *Reckless Lizzy, Percentage, Kulaman, Belline, Hit the Deck, and Shift ran. *Field.

THIRD RACE—Purse $1,300, claiming, 2 year olds, 7 furlongs:

Upright, 112 [Marcum]...14.40	8.02	6.44	
Water Port, 104 [Hanford]	7.38	5.40	
Fly Cherokee, 110 [Johns]			9.60

Time, 1:25 4-5. *Talented Prince, Too Much Talk, Sister Mary, *Gunfire, Town Limit, Homer L., Farr, Fudge, and *Valedictorian ran. *Field.

FOURTH RACE—Purse $1,400, allowances, three year olds and up, 6 furlongs:

Cheers, 107 [Marcum].....	4.76	3.18	2.86
Golden Prince, 107 [Neal]...		7.44	5.40
Flag Bearer, 107 [Rose]...			7.60

Time, 1:11 4-5. Dr. Parrish, Zido, Illegitimate, Nusakan, Snooze, Lawyer, and Chancellor ran.

FIFTH RACE—Purse $1,300, claiming, 3 year olds, 1⅛ miles:

Longus, 118 [Arnon].....69.48	18.34	7.34	
Ladrone, 110 [Hanford]....	3.50	2.74	
Miss Marnie, 105 [James]....			2.64

Time, 1:44 2-5. Ell Weir, Trek, Come On, and Garnish ran.

SIXTH RACE—Purse $1,300, claiming, 3 year olds and up, maidens, 1⅛ miles:

Racketeer, 105 [James]....19.38	9.20	4.98	
*Pal to Pal, 102 [Johns]....	18.52	8.24	
Schiaf Woal, 109 [Corbett]			4.22

Time, 1:46 3-5. Ruddy Sir, *Corinne D., Colonel Crump, Fern F., Belen King, Hal Riley, Toman, Stuart Hunter ran. *Field.

SEVENTH RACE—Purse $1,300, claiming, 3 year olds and up, 1⅛ miles:

Elsen N., 100 [Depeso]...11.32	4.60	3.36	
Wizzardry, 108 [Landolt]....	6.20	3.88	
Schrader, 111 [Richard]			3.54

Time, 1:52 3-5. John Feel, Lillian Mooar, Reigh Olga, and Finnic ran.

Lincoln Fields Odds, Jockeys

Weather clear; track fast.

FIRST RACE—Seven furlongs, claiming, 2 year olds:

Horse.	Weight.	Jockey.	Odds.
Burnam	108	D. Dubois	8-1
Surpass	108	P. Keiser	30-1
Transgression	102	T. Vercher	30-1
Allegresto	110	No boy	20-1
Austerlitz	109	No boy	20-1
Moonlight Dance	100	R. Tilden	30-1
Prince Cloi	105	A. Dickey	8-1
Good and Fast	108	R. Morrison	10-1
Early American	105	E. James	5-2
Barney Sexton	112	J. Marcum	20-1
Milyada	109	K. Russell	30-1
Bubble Weight	105	No boy	15-1
United Orby	103	No boy	30-1
Directly	102	W. Steffens	20-1
Rest Easy	109	No boy	30-1
Slippery Volt	105	C. Corbett	5-2
Modern Maiden	109	A. Richard	3-1

SECOND RACE—One mile, claiming, 4 year olds and up:

Jessie Carey	102	No boy	20-1
Ormonhart	110	W. J. Frye	15-1
Simon Legree	105	W. Johns	30-1
Grand Dad	110	No boy	8-1
Gotham	110	G. De Peso	3-1
Aviator	110	J. Leyland	10-1
Irene T	102	No boy	20-1
Fair Argument	103	B. Hanford	8-1
Louise Wilson	102	No boy	20-1
Serajevo	110	F. Malbert	8-1
Miss Maryland	102	No boy	30-1
Smiling Betty	107	M. Rose	30-1
Fetching	102	W. Moran	30-1
Jack Crain	105	E. James	3-1
Patina	102	No boy	30-1
Bonaire	110	No boy	6-1
Wolfy	110	T. May	20-1
Cartoon	110	K. Russell	30-1

THIRD RACE—One mile, claiming, 4 year olds and up:

Jack Berry	105	T. Vercher	5-1
Luck Piece	110	No boy	20-1
Honeyfish	110	No boy	20-1
Command	103	J. Marcum	20-1
Pat Field	105	W. Day	30-1
Clover Club	107	R. Tilden	30-1
Col. Board	110	P. Keiser	5-1
Stick Around	110	No boy	30-1
Spanish Aster	107	J. Boucher	10-1
Sweet Mandy	102	B. Hanford	15-1
Big Brother	103	No boy	6-1
La Flore	118	G. Woolf	5-2
Whisk Arrow	102	K. Russell	6-1
Sir John K	105	No boy	15-1
Demon	110	G. De Peso	6-1
Afterglow	110	No boy	30-1
Brown Flash	110	No boy	30-1
Bunthorne	110	No boy	20-1

FOURTH RACE—Six furlongs, allowances, 2 year olds:

Scotch Made	109	R. Yelton	20-1
Alyssum	112	No boy	20-1
In Between	115	N. Huff	3-1
In Haste	115	M. Rose	12-1
Cousin Doll	112	K. Russell	20-1
Fair Missie	115	D. Bryant	3-1
Polly Play	112	E. Shropshire	6-5
Helen Virginia	112	J. Marcum	15-1

FIFTH RACE—Six furlongs, allowances, 3 year olds and up:

Prose and Poetry	102	No boy	8-1
Pious	109	A. Richard	10-1
Chimney Sweep	105	K. Russell	6-1
Water Lad	108	No boy	30-1
Lawley	108	T. Vercher	30-1
Princeton	102	B. Hanford	2-1
Zacawelsta	110	T. May	2-1
Best Man	103	No boy	8-1
Karl Eitel	108	C. Corbett	5-2

SIXTH RACE—One and one-sixteenth miles, claiming, 3 year olds:

Behave Cash	104	A. Richard	8-1
Bolodora	99	No boy	15-1
Betty Barrett	105	J. Marcum	4-1
Mary Eloise	104	No boy	4-1
Outer Harbor	107	C. Corbett	20-1
Sunstroke	99	No boy	10-1
Jeu de Bar	102	W. Johns	20-1
Haramzada	112	R. Morrison	2-1
Sir Dean	112	No boy	8-1

SEVENTH RACE—One and one-sixteenth miles, claiming, 3 year olds:

Black Imp	102	E. James	10-1
Laughing Laura	106	E. Gianonelli	4-1
Wizardry	107	No boy	4-1
Locket	99	A. Richard	5-2
Easter Boy	107	W. Day	8-1
Morsnuff	107	No boy	6-1
Flo O'Neil	101	No boy	8-1
Red Nan	99	J. Buocher	15-1
Wrack Royal	102	No boy	20-1

Paris Asks Investigation of Channel Crossings

[Chicago Tribune Press Service.]

PARIS, France, Sept. 11.—In commenting on Peggy Duncan's channel swim the newspaper L'Intransigeant urges an unbiased control of future attempts and hints that most of the crossings thus far made have been faked or crooked. It is stated that certain swimmers were towed most of the way across the channel by cork attacked to a bit of wire, and hooked to their suits or caps. Only Gertrude Ederle and George Mitchel honestly swam the channel, the article concludes.

Oriole First Baseman Hits 61st Home Run

Baltimore, Md., Sept. 11.—(AP)—Joe Hauser, Oriole first baseman, tonight drove out his 61st home run of the season as Baltimore defeated Newark, 3 to 1, in the first International league game in Baltimore.

BELMONT PARK RESULTS.

FIRST RACE—Purse $1,000, maiden 2 year olds, 6 furlongs:

Camper, 115 [R. Workman]...3-1	4-5	2-5	
Mowrin, 115 [L. Fator]....	4-5	1-3	
Ironclad, 115 [F. Colitelli]....			Ev.

Time, 1:12. Christmas, Red Flare, Bossfabo, Fleet Flar, Outcry, Shandygaff, Polly's Boy, Kobrack, Mr. Johren, and Lycurgus ran. Mowris and Lycurgus coupled as Rancocas stable entry.

SECOND RACE—Purse $1,300, steeplechase, allowances, 3 year olds and up, about 2 miles:

Stoney Lonesome, 130 [H.J.W.]...15-1	4-1	2-1	
Lochabee, 132 [R. McFin'y]....	1-4	Out	
Volunteer, 134½ [E. Ball]....			1-4

Time, 3:48 2-5. Van Dike, Toreador II., and Giant Stride ran.

THIRD RACE—Purse $1,000, allowances, 3 year olds, 6 furlongs:

The Beasel, 117 [W. Kelsay]...1-2	1-4	1-8	
Goose Err, 120 [M. Garner]....	2-1	4-5	
Colossal, 112 [E. Watters]....		4-1	

Time, 1:11. Patroness, High Step, Shady Lady, Sun Memory, and Grim ran.

FOURTH RACE—Purse $3,000 added, handicap, 3 year olds and up, 1¼ miles:

Question're, 118 [R. Workman]..6-20	Out	Out	
Curate, 108 [M. Garner]....	3-5	Out	
Dr. Freeland, 105 [C. Kurtinger]			Ev.

Time, 2:02 4-5. Hot Toddy and Petee Wrack ran.

FIFTH RACE—Purse $1,200, allowances, 2 year olds, 5½ furlongs:

Chicsu, 107 [E. Watters].....3-1	Ev.	1-2	
Repentance, 120 [W. Kelsay]....	Ev.	1-5	
Pennant, 110 [R. Workman]....		3-5	

Time, 1:05. Mad Career, St. Francis, Sea Fox, Jolly Ring, Opponent, Gay Pal, *Carnival, and *Zambar ran. *Rancocas stable entry.

SIXTH RACE—Purse $1,000, claiming, 3 year olds and up, 1 mile:

Science, 104 [E. Schutte]....5-2	Ev.	1-2	
Nell W., 110 [C. Kurtsinger]....	4-1	2-1	
Recede, 106 [F. Stevens]....		2-1	

Time, 1:38 1-5. Paradise Lost, Spanish Dancer, Artie Kay, Herade, and Winning Heart ran.

BELMONT PARK ENTRIES.

FIRST RACE—Purse $1,000, claiming, 2 year olds, 6 furlongs:

O'Meek	110	Impish	111
Exalt	111	Young John	111
Brandon Saint	116	Crushed Stone	116
Burgoo	111	Morroll	111
Glenside	111	Optimia	111
Watch Girl	115	Arras	111
†Jimmy Jingle	111	Rockhone	111
Symbol	106	*Francock	106
Friar's Love	108	Busby C	115
Fervid	115		

SECOND RACE—Purse $1,400, steeplechase, 3 year olds and up, about 2 miles:

Mistenflute	152	Passive	142
Spinner	130	Huette	138
Gigolo	130	Gracie	133
St. Vernon	130	*Fair class	144

THIRD RACE—Purse $1,200 added, handicap, all ages, 7 furlongs:

Plasterer	120	Black Mammy	112
Escuteheon	119	Capture	117
Easter Stockings	126	Erin	117

FOURTH RACE—Purse $1,200, added, handicap, all ages, 1 mile:

Moine	112	Titus	111
Peg's Pride	111	Rapid Transit	118
Nellie Custis	126	Adequate	114
Cesareal	116	We Dun It	114
Liveoak	114	Kildare	123

FIFTH RACE—Purse $1,000, conditions, 2 year olds, 5½ furlongs:

Merry Dance	115	Dark Ray	115
Scuttle	115	Epinax	115
Dark Magnet	115	Marvella	115
Peter Polly	115	Couronne	115
Amerisk	115	Patsie McKim	115
Princess	115	Noseray	115
Redoubtable	115		

SIXTH RACE—Purse $1,000, claiming, 3 year olds and up, 1 mile:

Angry Lass	104	†Wonderful	103
Sunny Morn	114	Brown Erin	107
Stephanite	107	Annan	111
†Aleman	103	The Freshman	107
Dall	109	Genial Host	115
Yolo	114	Panuco	113
Siren Chaser	118	Fatigue	110
Prince Bonnie	115	Scot's Grey	109
St. Tuscan	107	Macedon	114
The Boss	107	Brambalan	113
Gormond	110	*Monteferrat	106

*Five pounds apprentice allowance claimed. †Seven pounds apprentice allowance claimed. Weather clear; track fast.

Nebraska, Dartmouth Begin Plans for Football Series

Lincoln, Neb., Sept. 11.—(AP)—Informal negotiations are under way for a home and home football series between the University of Nebraska and Dartmouth of Hanover, N. H., it was reported here today. The proposal has not taken definite shape, although the schools have been in communication through Herb Gish, athletic director of Nebraska, and Harry E. Heanage, supervisor of sports at the eastern institution.

QUESTIONNAIRE IS VICTORIOUS IN TWIN CITY STAKE

Wins Ninth Race in 13 Starts.

New York, Sept. 11.—[Special.]—James Butler's Questionnaire, which ran such a sensational race in the Lawrence Realization last Saturday when he lost to Gallant Fox by a nose, won the Twin City handicap and $3,875 at Belmont park today.

Questionnaire finished the mile and a quarter in 2:02 4-5, equalling the record for the stake and bettering by a fifth of a second the best time his sire, Sting, ever made for a like distance.

Sting has always been Mr. Butler's favorite horse but Questionnaire, by his courage and gameness, bids fair to displace his mighty ancestor in the affections of his master.

Two lengths behind Questionnaire finished Curate, a fine horse and Joseph E. Widener's hope in the Jockey club gold cup race. But Curate's best effort through the stretch could not menace Questionnaire who galloped home an easy winner under 118 pounds. Third went to Dr. Freeland with Hot Toddy and Petee-Wrack completing the field.

Thus far this year Questionnaire has started 13 times. Nine times he has won including the Broadway, Gramatan, Mount Vernon, and Yonkers handicaps, the Mount Kisco stakes, the Empire City Derby, and now the Twin City. He never has been out of the money, finishing second once and third three times.

Fight Cards

TONIGHT.

AT JONES-BAUMRUCKER STADIUM.

Danny Delmont vs. Jimmy Lundy.
Cecil Harris vs. Elisha Lee.
Tony Sanders vs. Jack Phillips.
Al Rivers vs. Dave Selvidge.
Brisk Kennel vs. Joe Young.

AT HI LI FRONTON.

Anton Hedmon vs. Edward Venzlowsky.
Joe Popatoulas vs. Joe Masella.
Gus Lindquist vs. Joe Bertuca.
Lynn Thompson vs. George Franks.
John Lullo vs. Johnny Conley.
Sam Richmond vs. Tony Maddick.

CONSENSUS

Daily Racing Form Selections

LINCOLN FIELDS.

1—Barney Sexton, Burnam, Royal Rock.
2—Serajevo, Gotham, Bonaire.
3—Jack Berry, Big Brother, Demon.
4—Polly Play, Fair Missie, In Between.
5—Chimney Sweep, Princeton, Zacawelsta.
6—HARAMZADA, Betty Barrett, Behave Cash.
7—Locket, Morsnuff, Laughing Laura.

BELMONT PARK.

1—Bubsy C., Jimmy Jingle, Burgoo.
2—Mistenflute, Fair Class, Huette.
3—ESCUTCHEON, Capture, Dustemall.
4—Nellie Custis, Rapid Transit, Adequate.
5—Amerisk, Dark Magnet, Marvella.
6—Igloo, Sunny Morn, Genial Host.

[Continued from first sport page]

LOYOLA BACK IS INJURED DURING 1ST SCRIMMAGE

Tommy Howland, outstanding candidate for full back on the Loyola university football squad, suffered a severe shoulder injury in the first scrimmage of the year yesterday and may not be able to practice for two weeks.

With Howland on the sidelines, Doc Norton is left with only one experienced plunger, John Smith. Smith saw considerable action at the position last season. Howland played at right half part of last season's campaign, but was switched over to full this fall, and gave promise of developing into a star performer.

Loyola's first game is with Carroll college two weeks from tonight, and it is improbable that Howland will be able to play.

ENTRIES CLOSE TOMORROW FOR BOXING TOURNEY

Entries will close tomorrow at midnight for the annual fall outdoor boxing championship of the Central A. A. U. at Western stadium, 6436 North Western avenue, on Sept. 17, 18, 19. First prize in each class will be a championship belt, emblematic of the Central A. A. U. outdoor crown. The team scoring the greatest number of points will receive a team trophy.

Phils Pay $35,000 for 2 Texas League Players

Philadelphia, Pa., Sept. 11.—(AP)—The purchase of Pitcher Lil Stoner and Second Baseman Leo Mallon from the Fort Worth club of the Texas league was announced tonight by the management of the Philadelphia Nationals. The price was given as $25,000 cash and players.

WHY ARE CARDS NEAR TOP? THEY BELONG THERE

Street's Good Manager with Good Team.

quit on them. Then all of a sudden things changed.

It may be that when Burleigh Grimes, obtained in a trade from Boston, began to win he put the same idea into the heads of the other pitchers. Most certainly the comeback of Frisch played a big part. Finally Bottomly, who had tumbled to such low estate that his one time loyal followers were deserting him, returned to farm. And then Sparky Adams, passed along by Chicago and Pittsburgh, revealed himself as the man the Cards needed for third base. Adams has his faults, but for the last couple of weeks he hasn't displayed them.

The Cardinals really got serious about themselves on Labor day. Until then there was nothing about them to arouse any particular interest. Late in August they had been ten games out of first place and that is considerable. But Labor day brought a needed alteration.

All season the Pirates, when playing host to the Cards, caused the latter no end of annoyance. The Cards changed that on labor's big holiday. They went to work and whipped the Buccos in a double header. A great load appeared to be lifted from their minds. They went back to St. Louis and celebrated by taking four straight from the Reds, who, incidentally did not win a game all year on the Cards' playing property. That winning streak brought them up to the heels of the Cubs.

Hall and Cochran Break Even; Latter Has High Run

Allen Hall of Chicago and Welker Cochran of Hollywood broke even in the two blocks played yesterday at Mussey's billiard parlor, 121 South Wabash avenue. Cochrane was leading at the end of the four blocks by a score of 200 to 198 in 212 innings. Hall won yesterday afternoon by a count of 60 to 48 in 62 innings and Cochran triumphed last night by 52 to 48 in 52 innings.

MINOR LEAGUES

AMERICAN ASSOCIATION.

	W.	L.	Pct.		W.	L.	Pct.
Louisville	89	55	.618	Kansas City	69	74	.483
St. Paul	85	58	.594	*Columbus	63	80	.441
Toledo	81	63	.563	Milwaukee	56	85	.397
Minneapolis	72	71	.503	*Indianap.	55	87	.387

*Night game, not included in standings.

YESTERDAY'S RESULTS.
AMERICAN ASSOCIATION.

Toledo, 6; Louisville, 2.
Kansas City, 16; Milwaukee 8.
Columbus, 9; Indianapolis, 4.
St. Paul-Minneapolis not scheduled.

Tilden Rules Favorite Over 3 Youngsters

Forest Hills, N. Y., Sept. 11.—(AP)—The old régime in American tennis has not yet fallen. Frank Hunter, 31 year old veteran, was beaten today by Johnny Doeg in the quarter-final round of the national singles tournament, but Bill Tilden at 37 became the favorite to capture the title for the eighth time.

Doeg overcome Hunter in five hard sets, 11-3, 6-4, 3-6, 6-2, 6-4, and will clash with Champion Tilden in the semi-final round tomorrow.

Young America laid its challenge squarely across the path of the champion when a pair of sensational youngsters, still in their teens, came through to the semi-final round in the other half of the draw.

Frank Shields, New York, played streaky tennis to defeat Gregory Mangin of Newark, N. J., 5-7, 6-3, 6-1, 6-1. Sidney Wood, 18 year old star, also from New York, showed a stroke mastery rivalling that of Tilden in eliminating Clifford Sutter, New Orleans, the national intercollegiate champion, 6-4, 6-3, 2-6, 7-5.

Big Bill as usual will be the favorite when he clashes with Doeg, the same player he defeated in five sets in the semi-finals of last year's tournament, but the Wood-Shields affair is a toss up.

Special Reduction for 3 DAYS

'28 Pontiac Coupe, $295

Reduced for this sale from $345. Car is sweet running and powerful. Tires splendid. Finish beautiful. See these cars at 2 stores of

Community Motors, Inc.
2323 Michigan Ave.
235 E. 33rd St.

EMERSON HATS

ONLY AN EMERSON IS SOIL-PROOF

Emerson Hats have the Emerson Inter-Lined, Double-Sewn Sweat Band. A water-proof inter-lining is stitched, first to the sweat leather, then to the hat, keeping sweat leather and its stitching from contact with the felt. This positively protects both the silk band and body of Emerson Hats from stain or spot by perspiration. No other hat can have this (Patented) Exclusive Emerson Feature.

Sold by over 100 retailers in Chicago

CHICAGO OFFICE
834 Merchandise Mart

Emerson Hats have been designed to meet the exacting requirements of well-dressed men, who not only know and expect authentic styles, but demand flawless workmanship and dependable quality.

Emerson Hats are worn by men in every walk of life. In the bustling financial and industrial districts, busy men who haven't time to study style or examine quality, have learned to depend on the Emerson trade-mark.

Emerson Hats are styled for young men of all ages, favoring Experience as well as Youth.

Emerson Hats are protected with the Emerson Inter-Lined, Double-Sewn Sweat Band, a patented feature exclusive with Emerson's.

America's Greatest Hat Values

$5.00 to $10.00

OFFICES

NEW YORK
392 Fifth Avenue

LOS ANGELES
BUFFALO
BALTIMORE
INDIANAPOLIS
BOSTON

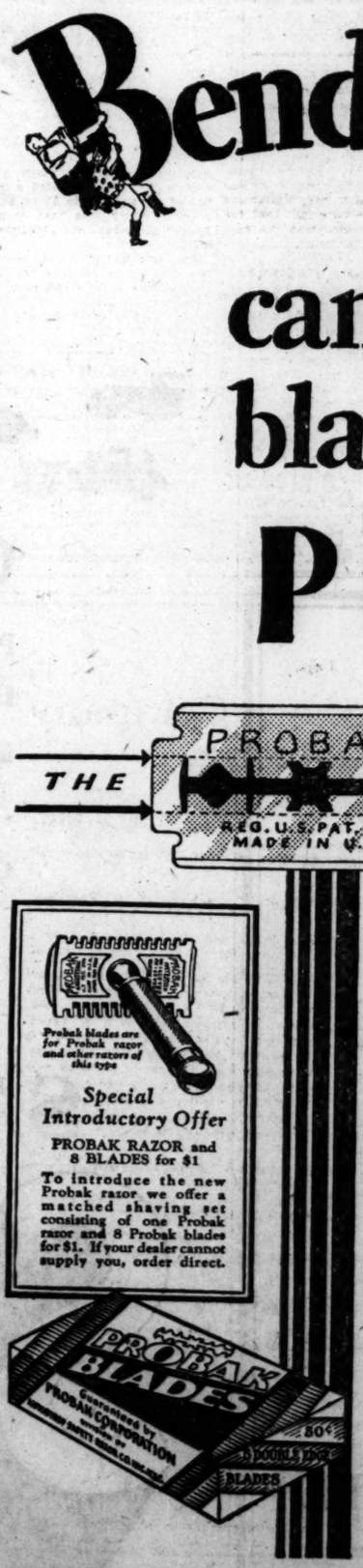
Bending
PROBAK
THE
SHOCK ABSORBER ZONE
REG. U.S. PAT. OFF.
MADE IN U.S.A.
Probak blades are for Probak razor and other razors of this type
Special Introductory Offer
PROBAK RAZOR and 8 BLADES for $1
To introduce the new Probak razor we offer a matched shaving set consisting of one Probak razor and 8 Probak blades for $1. If your dealer cannot supply you, order direct.
PROBAK BLADES
Guaranteed by PROBAK CORPORATION
50¢
DOUBLE EDGE
BLADES

can't distort your blade . . . if it's a PROBAK

THE Probak shock-absorbing blade is built to prevent edge-distortion—to keep its shaving edges as straight, true and keen in the razor as in the package. It does this by means of two patented features—*butterfly channeling* and *duo-tempered steel*—which absorb all bending shock and strain.

The scientifically-shaped perforations in the Probak blade are carefully designed to disperse the bending pressure—to provide channels for its escape. Special steel in the middle of the blade absorbs what little strain is left. No distortion ever reaches the highly tempered shaving edges.

Buy a package of guaranteed Probaks today. Use two in your double-edge razor (old or new model). Shave with a butterfly touch. Probak glides over your face—wipes off every wiry hair. If you don't get quicker, cooler, smoother shaves—return the package and your dealer will refund every cent—$1 for 10, 50c for 5.

There Is Only One Probak Quality—The Best

Guaranteed by

PROBAK CORPORATION
Division of
AUTOSTROP SAFETY RAZOR CO., INC., 656 First Avenue, New York City, N.Y.
Also, Toronto, London, Paris, Milan, Rio de Janeiro

Protected by Patents Nos. 1,633,739; 1,639,335. Reissue No. 17,567. Other patents pending

PROBAK BLADES

BROKERS' LOANS LEND COLOR TO RECENT CLAIMS

Rise Bears Out Bull Market Views.

BY O. A. MATHER.

Recent claims of stock market optimists that a "creeping bull market" is in progress received some support yesterday from the federal reserve board's weekly report on brokers' loans. It showed an increase of $21,000,000 in the last week, marking the second consecutive increase and also the largest expansion since the middle of July. But the current total of $3,143,000,000 is still less than half the amount of a year ago, the exact decline being $3,331,000,000.

The interior banks were entirely responsible for the current increase in brokers' loans. With the Sept. 1 demand for credit for commercial settlements passed, the country banks returned their idle funds to the New York call money market despite the low rate of 2½ per cent prevailing for call loans. They increased their loans by $150,000,000, although they still are lending $1,071,000,000 less than a year ago.

This influx of country funds enabled the New York banks to reduce their own loans to brokers by $107,000,000 but they are lending $597,000,000 more than a year ago. Non-banking lenders, including corporations, also reduced their loans by $9,000,000 and now are furnishing $2,857,000,000 less than a year ago.

Slack Credit Demand.

With business still in the summer doldrums, the slack demand for credit for commercial purposes also was emphasized in the weekly statement of the federal reserve system. It showed a decline of $48,065,000 in member bank borrowings, bringing this item down to $183,195,000. However, this shrinkage in outstanding credit was partly offset by the action of the reserve banks in purchasing an additional $22,725,000 of bankers' acceptances. Their holdings of government securities showed little change.

The slack demand for currency also brought a decline of $16,369,000 in note circulation. Deposits expanded $22,-[illegible],000. Gold and total reserves increased $25,012,000 and $26,252,000 respectively and the ratio of reserves to liabilities rose to 81.3 per cent, compared with 80.8 per cent last week.

The spread of easy money rates throughout the month was evidenced in the action of the Minneapolis reserve bank in reducing its rediscount rate from 4 to 3½ per cent, the latter being the lowest rate in its history of 16 years. The New York reserve bank made no change in its 2½ per cent rate. The report of the New York reserve bank showed a decline of $37,453,000 in member bank borrowings, which now total $26,122,000. The New York City banks repaid their borrowings of $36,000,000 from the reserve institution. The reserve bank increased its holdings of bankers' acceptances by $1,919,000, but made little change in government securities. Deposits expanded $23,620,000. Reserves increased $56,815,000 and the reserve ratio rose to 85.2 per cent, compared with 81.5 per cent a week ago.

Chicago Statement.

The statement of the Chicago reserve bank showed a decline of $2,714,-[illegible] in member bank borrowings, bringing this item down to $13,048,000. Holdings of bankers' acceptances expanded $6,049,000, but government securities remained about stationary. Deposits receded $1,906,000. Reserves declined $13,742,000, and the reserve ratio fell to 84.2 per cent, compared with 86 per cent last week.

The international movement of gold in the last week resulted in a slight net loss to the United States. Exports to Canada totaled $3,000,000 in the week ended last Wednesday and an additional $1,000 000 was shipped yesterday. On the other hand, there were gold imports totaling $2,394,000 from South America, while there was no change in stocks of gold earmarked for foreign account.

NATION'S JULY TRADE HEAVIEST WITH CANADA

Washington, D. C., Sept. 11.—(AP)—Canada led the world in foreign trade with the United States in July. The commerce department announced today that United States exports to Canada for that month were $55,058,-[illegible] compared with $79,569,037 for July, 1929. Imports from Canada were $30,-[illegible],316 against $44,101,233.

The United Kingdom was second in exports and third in imports, with Japan taking second place in imports. Figures for grand divisions of the world were announced as follows:

EXPORTS.

	July, 1930.	July, 1929.
Europe	$113,043,287	$161,000,738
North America	82,955,863	116,404,619
South America	27,612,239	49,250,579
Asia	27,640,292	45,948,186
Oceania	8,072,634	17,285,145
Africa	7,005,008	13,022,064
Total	$266,619,318	$402,861,331

IMPORTS.

Europe	$62,046,086	$115,103,201
North America	57,514,754	79,403,035
South America	30,247,879	40,630,246
Asia	61,952,837	100,310,710
Oceania	3,328,509	4,876,029
Africa	5,354,211	6,857,311
Total	$220,444,276	$352,980,532

Heavy Construction Shows Decline During Week

McGraw-Hill Construction Daily reports that activity tapered off in heavy construction throughout the country during the last week. Proposed projects of all classes, except highways, aggregated $56,043,000, against $62,-[illegible],000 in the previous week and $64,-[illegible],000 in the like week of 1929. Railway improvements accounted for $21,-[illegible],000 of the week's total, of which a $13,000,000 extension by the Texas and Pacific to its lines between Big Springs and Amarillo, Tex., was the largest.

Appraises Conservatism of Federal Land Bank

BY SCRUTATOR.

Farmers as financiers might be taken as a text and the June 30 statement of the federal land banks is used to support the belief that they are good ones. It might even be hinted that the agriculturist, when responsibility is thrust on him in finance, is more successful than some other agencies that are assuming the whole burden of thinking out his pecuniary problems.

There are twelve federal land banks, originally financed by stock purchased by the government. The federal investment has almost all been absorbed by national farm loan associations. Since 1917 the system has been in existence and now has outstanding total loans of $1,194,000,000. Each bank is primarily responsible for its own fate, including the payment of the bonds which it sells to obtain funds for long term loans on land, but under certain circumstances the entire resources of the system are available to guarantee the bondholder.

In spite of the deflation that farm lands have undergone in the last ten years, the statement of the banks shows that the security behind the bonds — $1,179,000,000 — is still ample. Neither the early slump in land prices nor the recent break in farm commodities, aggravated by unfavorable weather, had proved in any sense disastrous to the system as a whole up to July 1.

What Last Report Shows.

This last report showed that the principal amount of the loans on which the delay in payment was more than ninety days was thirty-seven million dollars, and that the actual amount of payment overdue for ninety days was $2,717,000. The banks have on their hands real estate representing loans of $11,500,000, but which was originally appraised at thirty-nine millions.

The system has apparently been able in the last year to market an increased amount of the real estate acquired by foreclosure. In 1929 it sold more than two-thirds of $12,600,000 of such acquisitions. In 1928, when the foreclosures were larger, and in 1926 and 1927, it did not sell half the land it took in.

One reason why the values of the lands have in general remained above the loans on them is that comparatively little lending was done in 1920 and in early 1921, when land values were most inflated. In percentage of the loans outstanding at the start of 1930, only 2.9 were made in 1920 and 4.1 in 1921.

Average Loan Is $3,222.

Other statistical information, furnished by the investment houses that first offered federal land bank bonds to the public indicates that the average loan on a farm has been $3,222 and that the average lending per acre was originally $17.10 on an appraisal of $46.85. The average loan has been reduced by amortization payments to $15.54 an acre.

The point made here is that appraisals so conservative were largely the work of farm borrowers themselves. The loans were not made on the signature of the individual farmer himself. With rare exceptions each was indorsed by a national farm loan association. Five per cent of each loan was used as a guaranty fund, the borrowers becoming stockholders and facing double liability.

Appraisals were first made by the national association groups and then approved by one appointed by the federal farm loan board. Joint stock land banks appraised their loaning collateral and also were looked over by government appraisers. Some of the joint stock institutions grossly overestimated values; others that were ably managed did not. None of them had, as did the federal land banks, committees of farmers knowing their neighbors' lands and making up from their own pockets the mistakes in appraisals.

So the federal land bank bonds are selling at fairly good levels while some of the joint stock issues are distressingly low.

ELISHA WALKER CONFIRMS NEW BANKING DEAL

New York, Sept. 11.—(AP)—Elisha Walker, chairman of the Trans-America Corp., Giannini holding company, today confirmed reports that Banca d'America d'Italia, controlled by Trans-America, and operating twenty-nine branches in the principal cities of Italy, had arranged to acquire Banco Italo Britannica, controlled in London, and operating seven branches in Italy. The B. I. Holding Co., Ltd., and the British Italian Banking Corp., Ltd., which controlled the acquired bank, will participate in the capital of the Giannini bank. The acquisition becomes effective Oct. 1, Mr. Walker stated.

ELISHA WALKER.

Simmons Company Sales for August Are $2,917,405

Simmons company in the six months ended June 30 earned 15 cents a share. August sales were $2,917,405, against $4,163,149 last year.

WRIT PREVENTING OIL PRORATION IS DISSOLVED

Oklahoma City, Okla., Sept. 11.—(AP)—The Oklahoma Supreme court today dissolved the temporary writ of prohibition that for more than two weeks has prevented the state corporation commission from enforcing its oil proration regulations against the C. C. Julian Oil and Royalty company.

The court did not pass finally on the Julian company's petition to have declared invalid the statutes under which the corporation commission has assumed judisdiction over Oklahoma oil operators. The bare fact that the writ had been vacated was the only announcement by the court.

General Motors Reports Gain in Stockholders

New York, Sept. 11.—(AP)—General Motors corporation reports that its common and preferred stockholders of record for the third quarter rose to the unprecedented total of 249,175, of which 19,644 were holders of the senior issues. The number of stockholders has increased steadily since the stock was split up two years ago. From the second to the third quarter the increase was 5,747. From the third quarter a year ago the increase was 109,062. Increases in the number of stockholders is interpreted in Wall street as indicating the passage of stock from brokerage accounts to investors' strong boxes.

PENNSYLVANIA ROAD NET INCOME FOR SIX MONTHS IS ONE QUARTER LESS THAN YEAR AGO

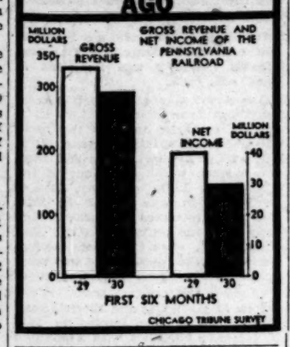

PROPOSE RATE CUTS ON EXPORT COAL TO MEET COMPETITION

Washington, Sept. 11.—(AP)—Reduction of freight rates on export coal so United States operators could better meet foreign competition was proposed today to the interstate commerce commission as a means of increasing exports and providing employment for thousands of men now idle.

The proposals were made in testimony and arguments at a hearing on complaints of Pennsylvania coal producer associations and traffic bureau that rates on bituminous coal from Pennsylvania and northern West Virginia eastward for seaboard and export consumption were out of line with rates on other commodities.

Arthur Hale, general counsel for the Coal Export association, called the commission's attention to a rate of 16 cents per hundred pounds recently granted shippers of export grain.

"If that rate should be applied to coal," he said, "it would provide an average reduction of $1 a ton in freight rates, would increase the exportable total to ten million tons a year and would provide employment for 10,000 miners and 10,000 railroad employés."

W. T. Coe of New York, distribution director for a large coal company, testified the price of British coal at British ports was ten to thirty cents a ton higher than before the world war, while American coal at American ports had risen $1.55 to $1.85 a ton. This created a differential of approximately $1 to $2 a ton, he said, which was hard to meet in South American and Mediterranean markets.

Coe said all of the added cost of coal above one dollar a ton was accounted for by railroad rates. A 75 cent a ton reduction in rates, he said, would increase exports five million tons a year.

U. S. TREASURY STATEMENT

WASHINGTON, D. C., Sept. 11.—The following is a statement of the condition of the United States treasury on Sept. 9:

Income to date this year	$307,278,541
Income to date last year	394,342,335
Decrease	$ 87,063,794
Outgo over income this year	302,975,463
Outgo over income last year	258,851,983
Increase	$ 44,123,480
Balance general fund today	43,380,904
Balance previous day	59,632,704
Decrease	$ 16,251,800

Milwaukee Road Pays Only 1½% on Adjustment Bonds

New York, Sept. 11.—(AP)—The Chicago, Milwaukee and St. Paul railroad has declared an interest payment of only 1½ per cent on the adjustment bonds, in lieu of the 2½ per cent payment due Oct. 1, for the six month period ended June 30.

The 5 per cent adjustment mortgage bonds were issued in connection with the reorganization of the railroad, which became effective Jan. 12, 1928. A total of 2 per cent was paid on the bonds before the road was taken out of receivership, 2 per cent was paid in 1928 following the lifting of the receivership, 5 per cent was paid in 1929, and 2½ per cent was paid April 1 last, covering the six months period ended Dec. 31 last. These payments covered all interest accruals to the beginning of this year.

$182,873,693 Outstanding.

The bonds became cumulative at the 5 per cent annual rate at the beginning of this year. A total of $182,-873,693 of the bonds is outstanding, on which the interest requirements at the 5 per cent annual rate total $9,-143,684.

Preliminary estimates of the road's August operations place net operating income at approximately $3,057,000, a decrease of $367,000 from $3,424,000 for August last year. H. S. Scandrett, president, said gross revenues of the road so far this month are not running as far behind last year as they did in July and August.

"I am hopeful there will be a general pickup in general business in the fall months," he added. "Grain is moving in about the same volume on the St. Paul as at this time a year ago.

Dividend Omissions, Cuts.

"A saving in maintenance of way and maintenance of equipment expenditures was the biggest factor in the improved net operating income showing of the St. Paul in August as compared with the preceding months this year."

Dividend omissions and reductions continued yesterday. Directors of Calumet and Hecla Consolidated Copper company omitted the quarterly dividend due at this time. Three months ago a dividend of 50 cents a share was declared, against $1 six months ago and $1.50 nine months ago.

Directors of Continental Diamond Fiber company, who three months ago reduced the quarterly payment from 75 cents to 50 cents, yesterday cut the payment to 25 cents.

Directors of the Air Way Electric Appliance corporation declared a dividend of 31¼ cents a share on the common. A quarterly payment of 62½ cents a share was formerly paid.

General Water Works and Electric declared the regular quarterly dividend of 50 cents a share on the class A common stock. Stockholders have the option of applying this dividend to the purchase of additional stock at $20 a share.

Darby Petroleum.

Darby Petroleum corporation declared a dividend of 25 cents a share. A dividend of 50 cents a share was paid three months ago.

Marlin-Rockwell directors declared the usual extra dividend of 50 cents a share in addition to the regular quarterly payment of like amount.

Directors of Columbia Graphophone, Ltd., voted a dividend of 57 cents a share on the American shares. A year ago a dividend of 58 cents a share was paid.

An extra dividend of 10 cents a share was declared by Will & Baumer Candle company on the common stock, in addition to the regular quarterly payment of like amount.

UTILITIES AND INDUSTRIALS UP IN BOND MARKET

New York, Sept. 11.—(AP)—Utility and industrial bonds were the favorites in today's market, and the average price of ten representative issues in each group went to a new high. Rails held quiet and firm, featured by the St. Paul adjustment 5s and by the strength of several other secondary obligations.

Apparently because of the competition afforded by large new offerings, trading in listed bonds declined rather sharply from yesterday's volume, but the market's ability to make progress despite the counter attraction of several new utility loans and one railroad flotation was taken as an encouraging sign.

Foreign obligations continued irregular. Argentines scored fair advances, but Buenos Aires 6s of 1961 broke more than 2 points.

Hardwood Lumber Trade on Upgrade Since Aug. 1

[Chicago Tribune Press Service.]

TORONTO, Ont., Sept. 11. — With general predictions of a one hundred per cent return to normalcy in the lumber business next year, the National Hardwood Lumber association, head offices of which are at Chicago, opened its thirty-third annual convention here today. Throughout the United States and Canada there has been a twenty per cent pickup in the hardwood lumber business since Aug. 1.

Treasury Offering Nearly Four Times Oversubscribed

The United States treasury offering of $325,000,000 2¾ per cent certificates of indebtedness was oversubscribed nearly four times, Secretary Mellon announced yesterday. Subscriptions amounted to more than $1,237,000,000. The certificates are dated Sept. 15, 1930.

SUMMARY OF THE DAY'S MARKETS

CHICAGO.

STOCKS—Weak. Auburn down 2½ points. U. S. Radio up 2½.

WHEAT—Active. New low on present downturn on bearish government report; losses 1¼@1⅝c. September, 82¼c, December, 87½@87⅝c; March, 91@90⅞c; May, 94@94⅛c.

CORN—Lower. Prices sag despite bullish government report. Losses 1⅛@1⅜c. September, 95¼c; December, 90¾@90⅝c; May, 94¼@94⅜c.

CATTLE—Irregular. Yearlings strong, higher, top $13.10; heavy steers slow; bulk of sales $10.00@12.65; receipts 8,000; estimated today 2,000.

HOGS—Lower. Prices off 10@25c; receipts 20,000; estimated today 14,000. Top $11.10, average $10.10.

LAMBS—Strong. Buyers absorb big offerings; top $9.40, average $8.40; receipts 28,000; estimated today 13,000.

PRODUCE—Spot eggs easier; butter unchanged. November butter, ¼c higher; 39¾c. November eggs, unchanged, 27½c. Spring chickens 1c lower; other poultry unchanged. Potatoes firm to a shade higher.

NEW YORK.

STOCKS—Weak. Call money 2½ per cent. Volume 1,738,640 shares. U. S. Steel off 1⅝.

Cotton—Weak. Futures Chicago off 13 to 21 points. New York 18 to 23 points, New Orleans 13 to 19 points. Spots New York 20 points lower, 11.30c; New Orleans 15 lower, 10.85c; Galveston and Houston, 11.05c.

What 40 Stocks Did

TWENTY GAINS.

Air Reduction	+ 1⅛	Loew's Inc	+ 1¼
Assoc Dry Gds.	+ ⅛	Mex Seabrd O.	+ ⅛
Chrysler Corp.	+ ⅛	Nat Cash R.	+ ⅛
Coca Cola	+ 1½	Nat Sti Corp.	+ 3⅜
Col G & E	+ 1¼	Safeway Strs.	+ 1⅝
Dunhill Int.	+ ⅛	Shattuck F G.	+ 1⅛
Elec P & L	+ 1½	Sinclair Con O.	+ ⅜
Foster Whlr.	+ 2½	Un Pacific	+ ½
Gillette Raz	+ 1⅝	Vanadium Corp.	+ 1¼
Goodyr T & R.	+ 1⅜	Woolworth Co.	+ ¼

TWENTY LOSSES.

Allied Ch & D.	— 4½	Illinois Cent.	— 1½
Am Can	— ⅛	Int Nick Can.	— ¼
Am T & T.	— 1	Johns Manv	— ⅝
Auburn Auto	— 1½	Montg Ward	— ⅛
Case Thresh	— 6½	Radio Corp	— ⅛
Cons Gas	— 1⅝	Sears Roeb	— ¼
Diam Mat	— 4¼	Unit Aircraft	— ⅝
Eastman Kod	— 3	Unit Corp	— ⅛
Gen Electric	— 1¼	U S Steel	— 1½
Gen Motors	— ⅛	Westingh Mf	— 2¼

I. T. & T. Reports 6 Months Net Income of $6,826,830

New York, Sept. 11.—(AP)—International Telephone and Telegraph corporation announced that the consolidated net income for the corporation and its associated companies for the six months ended June 30 was $6,826,-830, as against $7,808,440 for the corresponding period of 1929. This was equivalent to $1.04 per share on 6,580,-599 shares of no par value capital stock outstanding. The board today declared a quarterly dividend of 50 cents a share on the capital stock, payable Oct. 15 to stockholders of record Sept. 19.

STOCK PRICES JUST SPRAWL ABOUT LAZILY

Bears Are Given a 'Moral Victory!'

YESTERDAY'S AVERAGES

	High.	Low.	Last.	Net chge.
20 Railroads	113.38	112.79	113.02	— .11
25 Industrials	299.18	294.54	298.96	— 2.78
50 Stocks	206.23	202.66	204.50	— 1.44

BY FRED HARVEY.

[Chicago Tribune Press Service.]

New York, Sept. 11.—The stock market had the hookworm today. It couldn't seem to stir up enough energy to get started anywhere. Diagnosticians opined it was probably getting rested up from its recent feat in topping the peak prices recorded in July.

At any rate, it just sprawled about, with prices moving lazily in small grooves, and no single group showing any marked disposition to strike out strongly in either direction. The close found the pivotals showing losses of from a fraction to a point or so on the day and the rest of the list irregular. Bears had a shade the better of the argument. Volume slumped to around 1,738,640 shares.

By all the standards of the past it was a fine day for a bear rampage, but they have not been able to realize anything more substantial than a flock of headaches from their selling drives here of late.

Radio Supplies Activity.

There was no worthwhile feature to the day's doings, but Radio came about as near as anything to qualifying for honorable mention under this head.

The sometime big leader threatened for a time indeed to get real rambunctious. Its turnover for the earlier part of the session was the largest of any stock on the list and the price was pegged up about a point, which is a good gain for Radio in these trying times. But the effort was too exerting and it fell back and back until at the finish it was bearing a fractional loss on the day.

Shorts in Southern railway lost their faith for a time around midday, coincident with the announcement that the directors of the road had ordered the usual $2 quarterly dividend due about this time. The stock enjoyed a brisk advance immediately following the news, spurting to the

[Continued on page 27, column 2.]

NEW ISSUE

$1,250,000

Keystone Telephone Company of Philadelphia

One-Year 5% Gold Notes

Dated September 15, 1930. Due September 15, 1931.

INTEREST PAYABLE WITHOUT DEDUCTION FOR NORMAL FEDERAL INCOME TAX NOT TO EXCEED 2%

The following information has been furnished by Mr. F. Clark Durant, Jr., President, in a letter to us:

BUSINESS: The Keystone Telephone Company of Philadelphia and its subsidiary, The Eastern Telephone & Telegraph Company (New Jersey), all of whose Common Stock it owns, operating under perpetual franchises, supply complete automatic telephone service in Philadelphia, Pa., Camden, N. J., and furnish service also in other prosperous and growing communities in these states. By far the larger part of the Company's subscribers are of a commercial nature, the service being used by the largest banks, newspapers and manufacturing establishments in both Philadelphia and Camden. The territory served is one of the greatest industrial districts of the United States and offers a wide field for a continued expansion of the Company's business.

SECURITY: The One-Year 5% Gold Notes will be a direct obligation of the Company. Based upon appraisals by Day & Zimmermann, Inc., Engineers, Philadelphia, the value of the physical properties of the Company and its subsidiary is in excess of $19,000,000, while the entire principal amount of the Company's mortgage debt now outstanding with the public amounts to only $9,875,000. There is thus a large equity remaining for the $1,250,000 (principal amount) of these Notes to be presently outstanding.

EARNINGS: The earnings of the Company and its subsidiary for the twelve months' period ending June 30, 1930, were as follows:

Gross Earnings	$2,200,518
Operating Expenses, including Maintenance and Taxes other than Income Taxes	1,087,798
Net Earnings	$1,112,720
Annual Interest Requirements on total Mortgage Debt outstanding with the public	538,750
Balance	$ 573,970
Annual Interest Requirements on $1,250,000 One-Year 5% Gold Notes (this issue)	62,500

The balance of Net Earnings, as shown above, was thus more than 9 times the annual interest requirements of these Notes.

These Notes are offered for delivery when, as and if issued and received by us and subject to approval of counsel.

Price 100 and Accrued Interest, to Yield 5%

A. C. ALLYN AND COMPANY INCORPORATED

The statements herein made are not guaranteed but we believe them to be entirely reliable.

$5,000,000

Central Maine Power Company

First and General Mortgage Gold Bonds

Series E, 4½%, Due (December 1,) 1957

Price 99½ and Interest, Yielding 4.53%

Issuance subject to authorization by the Maine Public Utilities Commission

The Company agrees to pay interest without deduction for any normal Federal Income Tax up to 2%

The following information is taken from official sources:

The Central Maine Power Company's hydro-electric plants, transmission and distribution lines serve 156 cities and towns and more than 400 industrial establishments, manufacturing over 150 different products, in thirteen of the sixteen counties in Maine. The territory served includes Augusta, Bath, Belfast, Brunswick, Gardiner, Rockland, Skowhegan and Waterville. The company owns developed water power plants which together with the Wyman Dam now under construction at Bingham will have an aggregate installed capacity of 171,378 hp. The company also owns a steam station of 10,000 hp., controls over 150,000 hp. of undeveloped water power sites and owns gas systems serving Rockland, Waterville, Augusta, Gardiner and Bath.

As officially reported for the year ended July 31, 1930, gross earnings were $5,085,528; net earnings were $2,983,919; or over 2.28 times the annual interest charges of $1,307,740 on the funded debt, including this issue.

The First and General Mortgage bonds, of which there are $22,111,500 outstanding, are secured in the opinion of counsel, by a first mortgage upon a substantial part of the Bingham Development, including the power house and the principal part of the new Wyman Dam under construction and on properties located in Rockland, Thomaston and Camden, together with certain local distributing systems in other communities; and which mortgage is also a lien on the remainder of the Bingham Development and all other physical property of the company, subject to $4,251,000 first mortgage (now closed) and $175,000 other divisional lien bonds. The company is part of the Middle West Utilities System.

We recommend these bonds for investment and shall be pleased to send circulars describing the issue in detail.

Harris Trust and Savings Bank

Organized as N. W. Harris & Co., 1882. Incorporated 1907

Coffin & Burr, Inc. Hill, Joiner & Co., Inc.

These bonds are offered when, as and if issued and received by us, subject to approval of counsel.

This offering is made by such of the above dealers as are duly registered under the Securities Law of this State.

Municipals

City of Detroit, Mich., 5s
January 15, 1938
Price to Yield 4.15%

Kansas City, Mo., 4½s
July 1, 1942
Price to Yield 4.00%

State of Mississippi 4½s
October 1, 1953
Price to Yield 4.25%

State of Arkansas 4¾s
July 1, 1950-64
Price to Yield 4.40%

Descriptive circulars furnished upon request.

STONE & WEBSTER AND BLODGET
INCORPORATED

First Nat'l Bank Bldg., Chicago
Telephone Randolph 2700

E. A. Pierce & Co.

Members of
NEW YORK STOCK EXCHANGE
NEW YORK COTTON EXCHANGE
NEW YORK CURB EXCHANGE
NEW YORK COFFEE & SUGAR EXCHANGE
NEW YORK PRODUCE EXCHANGE
CHICAGO STOCK EXCHANGE
CHICAGO BOARD OF TRADE
DALLAS COTTON EXCHANGE
HOUSTON COTTON EXCHANGE
LOS ANGELES STOCK EXCHANGE
MEMPHIS COTTON EXCHANGE
NEW ORLEANS COTTON EXCHANGE
NEW ORLEANS STOCK EXCHANGE
PORTLAND GRAIN EXCHANGE
PORTLAND STOCK & BOND EXCHANGE
SAN FRANCISCO STOCK & BOND EXCHANGE
SEATTLE STOCK EXCHANGE
TORONTO STOCK EXCHANGE
VANCOUVER STOCK EXCHANGE
WINNIPEG GRAIN EXCHANGE
LIVERPOOL COTTON ASSOCIATION

Chicago office—105 W. Adams St.
Also at
1425 S. Racine Av. 164 N. La Salle St.

A. A. WILSON, *Resident Partner*

Specialists Since 1921 in

Chicago TRACTION Securities

Bought—Sold—Quoted

Established 1888

Edwin L. Lobdell & Co.
Incorporated
Investment Securities
209 South La Salle St., Chicago
Telephone Central 7903

Frazier Jelke & Co.

112 West Adams Street

Members
New York Stock Exchange
New York Curb Exchange
Chicago Stock Exchange
Chicago Board of Trade

Chicago - New York

Private Wire System

Baltimore Boston Buffalo
Cincinnati Cleveland Columbus
Dayton Detroit Lockport
Mansfield Peoria Philadelphia
Pittsburgh Providence Rochester
St. Louis Toronto Washington

Lawrence Stern and Company

Underwriters of Conservative Investment Securities

231 SO. LA SALLE STREET
CHICAGO

OFFICE OF THE ARCHITECT OF THE CAPITOL, Washington, D. C., September 2, 1930. SEALED BIDS will be opened in this office at 3 P. M., October 28, 1930, for the construction of the new office building for the House of Representatives, to be built on Square 689, Washington, D. C. The building, as designed, will occupy a site containing approximately 90,000 sq. ft.; ten stories high including the sub-basement; fireproof construction, with stone facing. On or after September 9, 1930, drawings and specifications, not exceeding three sets, may be obtained at the Office of the Architect of the Capitol, in the discretion of said Architect by any satisfactory general contractor. A deposit of one hundred dollars ($100) will be required for each set of drawings and specifications, to insure their return in good condition. Checks therefor to be made payable to the order of David Lynn, Architect of the Capitol.

NOTICE TO HOLDERS OF ST. LOUIS, SPRINGFIELD AND PEORIA RAILROAD FIRST AND REFUNDING MORTGAGE 5% BONDS OF DECEMBER 1, 1939.

Notice is hereby given that the undersigned as successor Trustee under the Indenture securing the above bonds, has funds in the amount of $125,000, which is to be applied to the purchase and retirement of bonds.

Offers of bonds will be received up to the close of business September 19, 1930, and should be addressed to the undersigned at 231 South La Salle Street, Chicago, Illinois. The right is reserved to reject any and all offers in whole or in part.

CONTINENTAL ILLINOIS BANK AND TRUST COMPANY,
By E. B. Stofft, Assistant Secretary.

NEW YORK CURB TRANSACTIONS

Thursday, Sept. 11, 1930.

Shares sold today.................. 401,600
Year ago........................1,948,400
Total sales 1930 to date......160,522,700
Total sales 1929 to date......331,320,960

Description—	Sales.	High.	Low.	Close.	Net chge.
A					
Aero Sup B..	400	7⅝	7⅝	7⅝	....
Ainsworth ...	100	19¼	19¼	19¼	....
All Am Gen.	200	16⅝	16⅝	16⅝	....
Alleghany Gas	900	4⅛	4	4	....
Aluminum Am	100	239	239	239	....
Am Austin Car	700	5	5	5	....
Am Capital B	100	7	7	7	....
Do 3% pfd.	300	32½	32½	32½	....
Am Cit P&L B	600	16	15¾	15¾—	¼
Am Com Pw A	700	20¾	20⅜	20⅜—	⅝
Am Cyan B..	11,400	20⅝	19⅝	19⅝—	⅝
Am Dep Stores	600	4⅞	4⅝	4⅞+	⅛
Am Equities..	400	14	14	14 +	1¼
Am Inv B....	200	8⅝	8⅝	8⅝	....
Am Fgn Pw w	1,600	50½	50	50½—	¼
Am Gas&Elec.	1,000	132	130	130 —	2
Do pfd	100	108⅛	108⅛	108⅛	....
Am Laundry..	25	55	55	55	....
Am Lt & Trac	200	62¾	62½	62¾—	⅛
Am Maracaibo	1,100	1⅞	1⅞	1⅞	....
Am Nat Gas.	200	12⅝	12½	12⅝+	⅝
Am Superpow.	20,300	24⅞	24⅜	24⅝+	⅛
Am Transform	25	15	15	15 —	⅛
AmU&G B cfs	500	9⅝	9⅝	9⅝—	½
Anch P Fence	500	9	9	9 —	⅝
Appalach Gas.	4,200	11	10⅝	11 +	⅛
Arizona Globe	1,000	[illegible]	[illegible]	[illegible]	....
Ark Nat Gas.	100	10	9⅝	9⅝—	¼
Do A.......	1,800	9⅝	9⅝	9⅝—	⅛
AssocElIndLtd	1,000	5⅝	5⅝	5⅝	....
Assoc G&E A	1,900	30¼	30⅛	30¼	....
Do 5% pfd.	50	91⅝	90	91⅝+	1⅝
Do allot cfs	25	102½	102½	102½	....
AssocRayon pf	100	51⅛	51⅛	51⅛+	⅛
Atlas Util...	2,200	9⅜	8⅞	9⅜+	⅝
Do warrants	200	3⅝	3⅝	3⅝	....
Auto Music I.	100	2⅛	2⅛	2⅛+	⅛
Aviation Am.	300	48⅝	48⅝	48⅝—	⅛
Aviation Cred.	200	22½	22½	22½	....
B					
Bahia Corp...	300	4⅝	4½	4⅝—	⅛
Bell Tel Can.	50	154	154	154 —	½
Bliss Co.....	100	19⅛	19⅛	19⅛	....
Blue Ridge Co	400	8⅛	8	8 —	⅛
Do cvt pfd.	1,300	41	40⅝	41 +	⅛
Bourjois Inc..	100	6	6	6	....
Brazil Tr&Lt.	1,200	37	36⅝	36⅝—	⅝
Bridgept Mach	100	4⅛	4⅛	4⅛	....
Buckeye P L.	100	54	54	54	....
BN&EPwr pfd	700	26⅝	26⅜	26⅝+	⅛
C					
Cable&Wire A.	500	1¼	1¼	1¼	....
Do B	500	⅝	⅝	⅝	....
Do pfd	200	3⅝	3⅝	3⅝	....
C A M Co vtc	200	[illegible]	½	½+	⅛
Do pfd	100	2⅛	2⅛	2⅛	....
Can Marc Wrls	1,800	4⅛	4⅛	4⅛	....
Cen Atl States	100	3	3	3	....
Centrif Pipe..	200	8⅛	8⅛	8⅛	....
Cen Pub Ser A	2,700	27⅝	26⅝	27	....
Cen States El.	900	24¼	23⅞	24¼—	⅛
*Do6%pf x w	100	78	78	78	....
Chain Str Stk	100	13	13	13	....
Chat Ph Allied	500	19⅛	18⅞	19 —	¼
Cleve El Illum	100	59	59	59	....
Cleve Traction	100	15	15	15 —	⅝
Chem N Assoc	3,100	27¼	27	27¼	....
Chain Strs Dev	200	5	4⅞	5	....
Chicago Corp.	300	12⅛	12⅛	12⅛	....
Cities Serv....	13,000	29⅛	29	29⅛	....
Do pfd	300	91	91	91 —	¼
Club Alum ..	200	3⅛	3⅛	3⅛	....
Col Synd	300	[illegible]	[illegible]	[illegible]	....
Col O&G	700	8⅛	8	8⅛+	⅛
Col Pic vtc..	500	43½	43⅜	43⅜	....
Com & So war	1,400	3⅞	3⅝	3⅝—	⅛
Comstk Tun..	800	⅝	⅝	⅝	....
Com W Ser..	1,000	12⅞	12⅛	12⅞	....
Cons Aircft ..	5,000	15⅝	15⅜	15⅝	....
Cons Cop M..	600	3⅝	3⅝	3⅝	....
Cs G&EB p A	225	105⅛	104⅞	105⅛	....
Cons G Ut A.	100	22⅛	22⅛	22⅛	....
Cons Roy	100	3⅛	3⅛	3⅛	....
Cont Ch cv p.	100	45	45	45	....
Cont Sh cv p	25	78	78	78	....
Copeland Pr A	100	5	5	5	....
Cord Corp	200	8	7⅞	7⅞	....
Corron & Rey	200	9⅛	9	9	....
Corp Sc Ch..	100	23	23	23 +	⅝
Cosden Oil ...	600	29⅝	28¾	28¾—	½
Creole Synd .	200	5⅝	5⅝	5⅝	....
Crocker & Wh	300	18⅛	18⅛	18⅛—	⅝
Cub C Pr w.	100	⅝	⅝	⅝	....
Curtis Wr Fly	100	5⅞	5⅞	5⅞	....
Curtiss W war	100	1⅛	1⅛	1⅛	....
D					
Darby Pet ...	200	8⅝	8⅝	8⅝—	⅝
Dayton Air ..	600	4⅝	4	4⅝—	⅛
Deer & Co....	200	79	77⅝	77⅝—	1¼
De For Rad..	600	3⅛	3⅛	3⅛+	⅛
Det Aircft ..	3,800	3⅛	3	3⅛—	⅛
Dia M new..	1,700	24	23½	23½—	¾
Do new pfd.	1,900	25⅝	25½	25½—	⅛
Dixie Gas ...	100	20⅝	20⅝	20⅝—	⅛
Doehler D C	100	10	10	10	....
Dow Chem	200	69⅝	68⅝	69⅝	....
Dresser Mfg .	100	46	46	46	....
Do B	100	37	37	37 +	1
Duqu Gas	1,700	11⅛	11	11⅛—	⅛
Durant ...	300	3⅝	3⅝	3⅝	....
E					
East G & F.	100	28⅝	28⅝	28⅝	....
E Sts Pw B.	500	29	28⅝	29 —	⅛
East Ut A....	200	8⅛	8	8⅛+	1
Eisler Elec ..	400	8⅛	8⅛	8⅛—	⅛
El B & Sh..	34,500	84⅞	83⅝	84⅛—	⅛
Do pfd	300	108⅞	108⅝	108⅞—	⅛
Do v pfd...	300	97⅞	97⅞	97⅞—	⅝
El Pw Assn..	100	26⅛	26⅛	26⅛—	⅛
El P&L op w	1,400	51⅞	50⅛	51⅞—	⅝
El Shrhldr ..	100	19⅛	19⅛	19⅛	....
Empire Corp .	300	6	5⅛	5⅛—	⅛
Empire Power	100	41	41	41	....
Emp Pb S A.	100	16⅛	16⅛	16⅛	....
Evans W Lead	400	2	2	2	....
F					
Fabrics Fin .	300	3	2⅞	2⅞—	⅛
Falcon Ld Mn	100	⅛	⅛	⅛+	[illegible]
Flintkote Co .	200	13	12	12 —	2
Fokker Aircft.	400	18⅛	18	18	....
Ford M Can A	800	29⅛	28⅝	28⅝—	⅛
Ford Mot Lt	4,800	22⅝	21⅝	21⅝—	⅛
Fox Thea A..	1,200	10⅛	10⅛	10½	....
G					
Gen Alloys ..	100	12	12	12	....
Gen Bk Corp.	7,000	3	2⅞	3 +	⅛
Do pfd	3,000	40	36⅛	38⅝+	2
GG&E 6% c p	50	74⅛	74⅛	74⅛+	⅛
Georgia Pw pf	100	102⅝	102⅝	102⅝	....
Globe Und ..	300	10⅛	10⅛	10⅛—	⅛
Gold Cent Ms	1,300	2⅛	2⅝	2⅛	....
Goldm Sks Tr	1,900	19⅛	19⅛	19⅛—	⅛
Gold Seal El.	400	2⅛	2⅛	2⅛+	⅛
Graymur Cp .	200	34⅛	34	34⅛	....
GA&P 1st pf.	20	119	119	119	....
Guardian Fire	100	30	30	30	....
Gulf Oil Pa..	100	120½	120	120 +	⅛
H					
Hazeltine Corp	100	24	24	24	....
Hecla Min	100	10⅛	10⅛	10⅛	....
H Walker G&W	900	8⅛	8⅝	8⅛	....
HumbleOil&Ref	100	90	90	90 —	⅛
Hydro El Sec.	100	38⅛	38⅛	38⅛	....
Hygrade Food.	100	9⅛	9⅛	9⅛	....
I					
Imp Oil Can..	1,300	22	21⅛	21⅞+	⅝
Do pfd	100	21⅞	21⅞	21⅞	....
Ind Pipe Line.	100	32	32	32	....
IndTerrIlluO A.	600	29	29	29	....
Indust Fin ctfs.	100	19⅝	19	19 —	⅛
Inc Co N Am.	100	63⅛	63⅛	63⅛+	⅝
Do rights ..	3,400	2⅝	2⅝	2⅝—	⅛
Insull Util....	1,200	57⅛	56⅛	56⅛	....
Do rights ..	10,200	1⅝	1⅛	1⅛—	⅛
Do pfd rts..	5,700	⅝	½	½—	⅛
Intercont Pet.	400	⅝	⅝	⅝—	⅛
Internat Pet..	1,100	19	19	19 —	⅛
Int Sup Pow..	600	40⅝	39⅛	40⅝—	⅝
Inter Util A..	300	44	43	44 +	2
Do B	400	13⅛	13⅛	13⅛	....
Int State Hos.	100	7	7	7	....
IntStEq cv pfd.	300	42⅛	39⅛	42⅛	....
IrvingAirChute	400	13⅛	13	13⅛+	1
L					
Lack Sec new.	400	38⅝	38⅛	38⅛	....
LakeyFdy&Mch	100	4⅝	4⅝	4⅝	....
Lane Bryant..	500	26⅛	26	26½	....
Leh Coal Nav.	200	38	37	38	....
Leonard Oil ..	100	1⅝	1⅝	1⅝+	⅛
Lily Cup	200	25⅝	25½	25⅝—	⅛
Loew's warrs.	900	12	11⅞	12 +	⅛
Lone Star Gas	500	39⅝	39⅛	39⅝—	⅛
Long Isl Lt..	100	40⅝	40⅝	40⅝	....
M					
Mass Util Asso	500	7⅝	7⅝	7⅝	....
Mavis Bott Co	1,000	1	1	1	....
MeadJohnsnCo.	100	86	86	86 —	⅛
Memph Nat G	300	16⅝	16⅝	16⅝—	⅛
Metro Ch Str.	200	6⅛	6⅛	6⅛—	1⅛
Met Edis 6 pfd.	50	104⅛	104⅛	104⅛	....
Met5&10cSt pf	100	⅝	⅝	⅝	....
Metal Min....	100	11⅛	11⅛	11⅛	....
Mex Ohio	600	4⅛	3⅝	3⅝—	⅝
MidStPet vtc B	200	2⅝	2⅝	2⅝	....
Mid West Util	1,800	29⅝	29⅛	29⅝+	⅛
Do B warrs.	200	4⅝	4⅝	4⅝	....
MidRoy cvt pfd	300	21⅛	20⅛	21⅛+	1⅛
Midld Nat Gas	300	15⅛	15	15⅛—	⅛
MidwsStsUtil A	100	24	24	24	....
MoKasPipeLine	3,200	19⅛	18⅝	18⅝—	⅝
Do v t c B..	1,000	1	1	1	....
N					
Nat Am Inc..	200	6⅛	6⅛	6⅛+	⅝
Nat Bd Share	100	40	40	40 +	⅝
Nat Fam Str..	200	12⅛	12⅛	12⅛—	⅛
Natl Fuel & G	500	33⅝	33⅛	33⅝	....
Natl Inv......	2,500	14⅝	13⅝	13⅝—	⅝
N P&L 6% pf	175	103⅛	103⅝	103⅛+	⅛
Nat Rub Mch	200	10⅝	10⅝	10⅝	....
Natl Trans....	200	16⅝	16⅝	16⅝	....
Nat U Rad Cer	100	5⅛	5⅛	5⅛+	⅛
Neet Inc A...	300	19⅝	19⅛	19⅝+	⅛
Nev Cal Elec	10	128	128	128	....
N Eng T&T..	100	145	145	145	....
Newmont Min	500	87⅛	87	87⅛—	1⅛
Newport Co..	400	24⅛	23⅝	24⅛+	1⅛
Do rts	5,600	[illegible]	[illegible]	[illegible]	[illegible]
N Y Petrol..	....	9	9	9	....
NY&R&BA Inc	800	7⅝	7⅝	7⅝—	⅛
Niag Hud P..	1,500	16⅝	16⅝	16⅝+	⅛
Do A war...	100	4⅝	4⅝	4⅝+	⅛
Niles Bem Pd	200	28⅝	28⅝	28⅝	....
Noma Elec....	200	7⅝	7⅝	7⅝	....
Noranda Min..	1,600	24⅛	23⅝	23⅝—	⅛
No Am Av w	400	2⅝	2⅝	2⅝—	⅛
N A Lt & P..	500	67⅛	66⅛	66⅛—	½
Nordon Cor...	11,000	1⅛	1	1⅛	....
Nor Sou Am A	500	15	15	15 —	⅛
Nor St Pw A	300	158	157	157 —	⅝
Novadel Agene	200	37⅛	37⅛	37⅛+	⅛
P					
Pa G&E 1st pf	500	28⅝	28⅝	28⅝	....
Pac Pub Ser..	700	29⅛	29	29⅛+	1⅛
Pac West Oil	300	15⅛	15⅛	15⅛—	⅝
Pandem Oil...	2,300	[illegible]	[illegible]	[illegible]	....
Pant Oil V....	....	2⅝	2⅝	2⅝+	⅝
Park Davis....	100	34	34	34	....
Penn Road Cor	2,500	10⅛	10⅛	10⅛+	⅛
Peop L&P A...	400	15⅛	15⅛	15⅛	....
Pepperel Mfg.	50	90	90	90	....
Philip Morris.	200	[illegible]	[illegible]	[illegible]	....
Phillippe A....	100	19	19	19	....
Pitney Bow n	500	10⅛	10	10⅛	....
Pw Sec Cor pf	100	98⅝	98⅝	98⅝	....
Prince & Whit	200	10⅛	10⅛	10⅛—	⅛
Do pr	100	38⅝	38⅝	38⅝	....
Prud Inv......	2,900	18⅝	18	18⅝+	⅛
Pub Util H ww	5,800	16⅛	15⅝	16 —	⅛
Do w s	1,200	4	3⅝	4 +	⅛
Pug P&L 1stpr	30	89	89	89	....
R					
Rainb L Pr A	1,600	11⅝	11⅛	11⅝	....
Do B	400	5⅛	5⅛	5⅛—	⅛
Reliance Mgmt	500	10⅛	10⅛	10⅛+	⅛
Ruberoid Co..	300	46⅛	45	45	....
Ryan Con ...	100	3⅛	3⅛	3⅛	....
S					
Safeway 2d w	180	18	15	18	....
St Anth Gold	100	[illegible]	[illegible]	[illegible]	....
St Regis Paper	700	23⅝	22⅝	22⅝—	⅛
Saxet Co ...	1,500	16⅝	16⅛	16⅝+	⅛
Schulte Unit..	200	2⅝	2⅝	2⅝+	⅛
Seabd Util ...	300	6	6	6	....
Segal L & H.	1,100	5⅛	4⅞	5⅛+	⅛
Selected Ind .	700	6	6	6 —	⅛
Do 1st pfd.	100	65	65	65 +	⅛
Do allot ctfs	100	70	70	70 +	2
Sentry Saf Con	100	3⅛	3⅛	3⅛—	⅛
Shattuck Denn	600	4⅛	4⅛	4⅛	....
Shenan Corp .	500	10⅛	10	10⅛+	⅛
Do cv pr ..	800	42	42	42 —	⅝
*Singer Mfg .	10	425	425	425	....
Do ltd	200	4⅛	4⅛	4⅛	....
Smith A O ..	20	185	185	185	....
So Am G & P	400	1⅛	1⅛	1⅛	....
So Col P A....	100	23	23	23	....
South Roy ..	200	8⅝	8⅝	8⅝	....
So W Gas U..	200	12	12	12 —	⅛
Spiegle MS pfd	100	35	35	35	....
Stand Motors.	7,600	3⅝	2⅞	3 —	⅝
Stand Oil Ind	1,800	49⅛	49⅝	49⅝—	⅛
Do Ky	800	30⅞	30⅝	30⅝—	⅛
Do Ohio ...	100	76	76	76	....
Starrett Corp..	100	19	19	19	....
Do pfd	400	40⅛	40	40 —	⅛
Stein Cosmet .	700	7	6⅝	7 +	⅛
Sterlg Sec ctf	100	15⅛	15⅛	15⅛	....
Strauss R S..	700	14⅛	13⅛	14⅛+	⅝
Sunray Oil ..	300	5	5	5	....
Swift Co	200	30⅛	30	30 —	⅛
Swift Intl ...	100	34	34	34 —	⅝
T					
Technicolor Inc	100	27	27	27 —	¼
Texon O & L.	200	15⅛	15	15⅛+	1⅛
Thermoid Co p	50	72	72	72 —	1⅞
Tran L D Pict	1,700	11⅛	10⅝	11⅛—	⅛
Tri-Con C w i	400	5⅛	5⅝	5⅝—	⅛
Trunz Pork S	100	21½	21⅛	21⅛—	⅛
Tung S L n..	100	11	11	11	....
Twin S N G..	300	12⅞	12⅞	12⅞	....
U					
Union N G C.	100	29½	29½	29½+	⅛
Union Tob ...	700	⅝	⅝	⅝	....
Un Dry Docks.	200	4⅝	4⅝	4⅝—	⅛
Un Founders .	4,800	17	16⅝	16⅝—	⅛
Un Gas new...	17,200	17⅛	17	17 —	⅛
Do pfd	3,100	99⅛	98⅝	98⅝+	⅛
Do w i	1,800	7⅝	7⅝	7⅝+	⅛
U S El P ww	2,700	12⅞	12⅛	12⅝—	⅝
U S Overseas.	2,100	19⅛	18⅝	18⅝—	⅝
Uni El S rts..	5,200	⅛	⅛	⅛	....
Uni L & P A.	3,800	41⅞	41⅝	41⅝—	⅛
Do cvt pfd .	300	110	109⅛	109⅛—	⅛
Do B pfd ..	400	80	80	80	....
Uni Shoe Mch	300	66⅛	66⅛	66⅛	....
U S Dairy P B	100	16⅝	16⅝	16⅝—	⅛
U S Lines....	700	11⅝	11⅛	11⅝	....
Util Ind	300	14⅛	14⅛	14⅛	....
Util Pow.......	1,200	18⅝	18⅝	18⅝—	⅝
V					
Vacuum Oil..	1,800	79	78⅛	79 +	⅛
Vick Finance.	800	8	8	8 +	⅛
W					
Willow Cafet.	600	6⅛	6	6	....
Z					
Zonite Pro rts	3,700	⅛	⅛	⅛	....

*Ex dividend. †Ex rights.

DOMESTIC BONDS.

No. thous.	High.	Low.	Close.	Net chge.
2 Ala Pow 5s '56..	103⅝	103⅝	103⅝—	⅛
5 do 4½s '67	98½	98⅛	98⅛	....
5 Alum Crp 5s '52.	104⅛	104⅛	104⅛	....
5 Alum Ltd 5s '48.	100⅛	100⅛	100⅛	....
15 AmComPw 6s '40	95	94⅝	95 +	½
5 Am G&E 5s '28.	100⅛	100⅛	100⅛+	⅛
15 A P&Lt 6s 2028.	108⅝	108⅝	108⅝	....
15 A Roll M 5s '48.	100⅛	100	100⅛+	⅛
15 AppalGas 6s '45.	109⅛	108⅝	109⅛+	⅛
5 do 6s B '45........	92	91⅝	92	....
15 AppalPw 5s '56.	102⅛	101⅝	102⅛+	⅛
10 Ark P&L6s nw.	100⅝	100⅝	100⅝	....
5 Arm Cork 5s '40	98	98	98	....
25 Asso El 4½s '53	90	89⅝	90 +	⅛
10 Asso G&E 5½s'77	98	97⅝	98 +	1
5 do 5½s '38	86	85	86 +	⅛
15 do 5s '68	84⅝	84⅛	84⅛—	⅛
25 do 4½s '49......	83	81⅝	83 +	1
15 AssoTelUt 5½s'44	98⅝	98	98 +	⅛
5 BellTCan5s'55 B..	104⅝	104⅝	104⅝	....
15 Cal Pack 5s '40.	102⅛	102	102⅛+	⅛
15 CnNRyEq 7s '35.	109	108⅝	109	....
15 CnN Ry 4⅝s '55.	102⅛	102⅛	102⅛	....
20 Cat Tract 5s '35.	102⅛	102⅛	102⅛	....
5 Cen St El 5s '48	81	81	81 —	⅛
15 do 5½s '54........	84⅝	84	84	....
15 CenStP&P 5½s'53	89	88⅝	88⅝—	⅛
150 Cit Serv 5s '50..	102⅝	101⅞	101⅞—	⅛
25 do 5s '66	83⅝	83⅛	83⅝	....
5 CitSerGas 5½s'42	85	85	85	....
15 CitSerPw5½s '52.	92	91⅝	92 +	⅛
1 Cle El Illu 7s '41.	107	107	107 —	⅛
1 CleTerBldg 6s '41	95	95	95	....
5 ConG ElP4½s'70.	102	102	102 —	⅝
25 Com Ed 4½s '47.	100⅛	100⅛	100⅛+	⅛
10 Con Text 8s '41	56	55⅛	56	....
10 Con Pw 5½s '58.	101⅛	101⅛	101⅛	....
5 Cont G&El 5s '58	91⅝	91⅝	91⅝—	⅛
60 Cont Oil 5½s '37	98	97⅛	98 +	⅛
20 CrucSteel 5s '40.	101⅛	101	101⅛	....
5 CudahyP 5⅛s '37	99	99	99 +	⅛
15 do 5s '46........	102⅛	102⅛	102⅛—	⅛
1 Crane Co 5s '40.	101⅝	101⅝	101⅝	....
2 Det C Gas 6s '47.	107	107	107 +	⅛
1 do 5s '50........	103⅛	103⅛	103⅛+	⅛
10 Det Int Bdg7s '52	19⅝	19⅝	19⅝+	⅛
10 do 6⅛s '52.......	43⅝	43⅝	43⅝+	⅛
45 D Gulf Gas6⅛s'37	98⅝	98	98⅝+	⅛
15 Duq Gas 6s '45	93⅝	93⅛	93⅝+	⅛
15 East Util 5s '54	75⅝	75	75 —	⅛
2 Ed El Il 5s '33.	102⅛	102⅛	102⅛	....
20 El P Lt 5s 2030	92⅛	92⅛	92⅛+	⅛
40 ElPNGas 6⅛s'43.	115	111	115 +	4
2 Emp O&R5½s'42.	86	86	86 +	1
25 EurEl 6⅛s xw'65	81⅝	80⅝	80⅝—	⅝
1 FairbkMor 5s '42	98	98	98	....
10 Firest Tir 5s '42	91⅝	91⅝	91⅝+	⅛
15 Fla P&Lt 5s '54	89⅛	89	89⅛+	⅛
15 Gatin Pow 5s '56	96⅛	96⅛	96⅛—	⅛
2 do 6s B '41......	98⅛	98⅛	98⅛—	⅛
15 GenBronze 6s '40	92	91½	92 +	1
5 GWWE 6s B '44	85⅝	85⅝	85⅝	....
5 Gen Vend 6s '37	20	20	20	....
5 GliddenCo 5½s'25	99⅝	99⅝	99⅝	....
60 Ga Pow 5s '67.	101⅛	101	101⅛+	⅛
15 Gd Trk 6½s '36.	108⅛	108	108 +	⅛
15 GulfOil Pa 5s '47.	103⅛	103	103 —	1
5 GulfStUt 5s '56.	100⅛	100⅛	100⅛+	⅛
2 Hood Rub 7s '36	78	78	78	....
15 HouGGas 6½s'43	98⅝	98⅛	98⅝+	⅛
15 do 6s '43........	98⅝	98⅛	98⅝+	⅝
1 Hyg Fd B 6s '49	59⅛	59⅛	59⅛+	⅛
10 Ill P&Lt5½s '57.	95	84⅝	95	....
2 do 5½s '54......	103⅛	103⅛	103⅛+	⅛
15 Indep Oil 6s '39.	103⅛	103	103 +	⅛
15 Indpls P&L5s'57..	101⅛	101⅛	101⅛	....
25 Inld Util 6s '34	98⅝	98⅛	98⅛—	⅛
25 Insull Util 6s '40.	103	103	103 —	⅛
1 IntPwSec 7s '57	99⅛	99⅛	99⅛	....
15 IntSecCrp 5s '47	81	80⅝	81 +	⅛
1 Int Pow 5s '57	92⅛	92⅛	92⅛	....
5 Invest Co 5s '47	91⅝	91⅝	91⅝	....
5 do 5s '47 ww....	80⅛	80⅛	80⅛	....
60 IaNeb L&P 5s '57	97⅛	97⅛	97⅛	....
5 JerCent 5sB '47.	100⅛	100⅛	100⅛	....
5 LehPow6sA2026.	106⅛	106	106⅛+	⅛
10 LibMcN&L 5s '42	95⅝	95⅝	95⅝+	⅛
5 L I Lgt 6s '45.	106⅛	106⅛	106⅛	....
15 Lou P&L 5s '57	99⅛	99⅛	99⅛+	⅛
25 Mass Gas 5s '55	99⅛	99⅝	99⅛+	⅛
1 McCordRad 6s'43	74	74	74 +	⅛
5 Midwest U 5s '32.	100⅝	100⅝	100⅝	....
10 do 5s '34........	98⅝	98⅝	98⅝—	⅛
15 do 5s '35........	98⅝	98⅛	98⅝+	⅛
15 do 5s '33........	99⅝	99⅝	99⅝	....
1 do 4½s '31.......	100⅛	100⅛	100⅛	....
15 Minn L&P4½s '78	95⅝	95⅝	95⅝	....
15 MidNatGas 6s'35	98⅝	98⅛	98⅝+	⅛
14 M P & L 5s '57	96⅛	90⅛	96⅛	
8 N Straus 6s '38..	60	58	60	....
2 N P&L 6s 2026..	107⅛	107⅛	107⅛—	⅛
6 do 5s B 2030....	93⅛	93⅛	93⅛—	⅛
44 Nat P S 5s '78.	80	78⅛	80	....
1 Natl Tea 5s '35.	98⅝	98⅝	98⅝	....
5 Nat T J 6s '38..	30	30	30	....
2 Neis Bros 6s '48	88⅛	88⅛	88⅛	....
7 N E G&E 5s '47	91	91	91 +	⅛
35 NY P&L 4½s '67	96⅞	96⅝	96⅝—	⅛
1 N I P S 5s '66.	104⅛	104⅛	104⅛+	⅛
12 do 5s D '67......	103⅝	103½	103½—	⅛
7 Nor C U 5½s '48	81	80	81	....
4 N Sts P 6½s '33.	103⅛	102⅝	103⅛	....
15 N Tex Ut 7s '35.	113⅛	113	113	....
1 N W Pow 6s '60.	100⅝	100⅝	100⅝+	⅛
24 NYC&S RR4½s'78	97⅞	97⅝	97⅞	....
24 Ohio Ed 5s '60..	101⅛	100⅞	101⅛	....
3 Ohio P 5s B '52..	103⅛	103⅛	103⅛	....
8 do 4½s '56.......	97⅞	97⅞	97⅞—	⅛
30 Oh R Ed 5s '51.	105⅝	105⅛	105⅝	....
1 Ont P S 5½s '50.	94⅝	94⅝	94⅝—	⅛
6 PG&E 4½s F '60	97⅞	97½	97⅞	....
18 Pac Inv 5s '48..	82½	82½	82½—	⅛
65 Pac P&L 5s '55..	99⅛	99	99⅛+	⅛
12 P W Oil 6½s '43	96½	96	96 —	⅝
1 Pa Dock 6s '49.	95½	95½	95½	....
1 P C L&P 4½s '77	95	95	95	....
20 P O Ed 5½s '59..	102⅛	102⅛	102⅛+	⅛
1 Peo L&P 5s '79.	82⅝	82⅝	82⅝+	⅛
3 Phil El 5½s '72.	106⅛	106	106	....
26 Pied H E 6½s '60	87½	87	87½	....
17 Ptld G E 4½s '60	93⅝	93⅝	93⅝	....
8 Poor & Co 6s '39.	105	103	103	....
1 Pot Edi 5s '36..	101	101	101	....
10 P C N Y 5½s '47	99	99	99	....
1 P & G 4½s '47..	100⅛	100⅛	100⅛	....
2 PSNNI 4½s E '80	96⅝	96⅝	96⅝	....
2 P S P 5½s '49..	103⅝	103⅝	103⅝—	⅛
13 Roch C P 5s '53	77	76⅝	77 +	⅝
1 Savet 6s A '45..	99	99	99	....
16 Schul R E 6s '35	85	84	85	....
1 do 6s '35 ww.....	86	86	86	....
2 Serv Cor 5s '48 n	69⅛	69	69 —	⅛
1 Shawshn 7s '31.	100⅝	100⅝	100⅝—	⅛
2 Sh W&P 4½s '67	98	98	98 —	⅛
3 SEP&L 6s 25ww.	108⅝	108⅝	108⅝+	⅛
1 So Cal E 5s '52.	104	104	104	....
21 SN Cal G 5s '37	95⅝	95	95 —	⅛
13 So Nat G 6s '44.	95	94⅛	95 —	⅛
3 do 6s '49 x p....	84	83⅝	84 +	1
2 Swest P & L 6s.	109⅛	109⅛	109⅛	....
11 S W N G 6s '44	95⅛	95	95	....
1 S W G&E 5s '57.	97⅛	97⅛	97⅛	....
15 Std Inv 5½s '39.	92	91⅝	91⅝	....
6 do 5s '39 x w....	90⅛	90	90⅛	....
11 Std P&L 6s '57.	102⅛	101⅞	102⅛+	⅝
2 Std G&E 6s '35.	102⅛	102⅛	102⅛	....
13 do 6s '51.......	102⅛	102⅛	102⅛	....
5 Shef St 5½s '48.	103⅛	103⅛	103⅛+	1⅛
3 Ter H E 6s '50.	82⅝	82⅝	82⅝	....
15 Swift Co 5s '32.	101⅛	100⅝	101⅛+	⅛
19 do 5s '40.......	101⅛	101	101⅛+	⅛
4 Tex Cy G 5s '48.	79⅝	79⅝	79⅝	....
18 T P & L 5s '56.	101	100⅛	101 +	⅛
4 Tex G U 6s '45.	95	94⅛	94⅝—	⅛
1 Tri Ut C 5s '79..	81⅛	81⅛	81⅛	....
10 U & Co 6s '44..	91⅝	91⅝	91⅝—	⅛
28 Un Gulf 5s '50..	102	102	102	....
42 U L & R 5½s '52	94	93⅝	94 +	⅛
9 do 6s '52	103	101⅝	101⅝+	⅛
2 U S Rub 6½s '33.	94⅛	94⅛	94⅛	....
2 do 6½s '34......	95½	95	95½	....
1 do 6½s '35......	92⅝	92⅝	92⅝	....
27 Van Swer 6s '35.	97	97	97	....
13 Va El Pw 5s '55.	103⅛	103	103⅛	....
11 Wab Ry 5s '80..	101⅛	101⅛	101⅛—	⅝
4 Wsh W P 5s '60.	104⅛	104⅛	104⅛	....
1 Westn N 5s 2030	79⅝	79⅝	79⅝	....
43 West Pa 5s 2030	93⅛	92⅝	93	....
15 W T U 5s '57...	95	94⅝	95 +	⅛
5 Wvco C 5⅛s '57.	102⅝	102⅝	102⅝	....

FOREIGN BONDS.

No. thous.	High.	Low.	Close.	Net chge.
1 AgMtB col 7s '46	87	87	87	....
5 B Con Mu 7s '51	93⅛	93⅛	93⅛+	⅛
2 B A Pro 7½s '47	98	98	98 —	⅛
1 C Bk G 6s A '52	83	83	83	....
7 C Mtg B 6s '31.	100	99⅞	100	....
2 City H Ger 7s '39	98	98	98	....
2 Gub Tel 7½s '41.	107⅝	107⅝	107⅝	....
1 Dan Con 5½s'55.	101	101	101	....
4 Dan Prt 6½s '52	82	81⅝	82	....
1 Dep C Val 7s '48	71	71	71	....
2 Eur Mtg 7s '67.	89	88⅛	88⅛	....
4 Ger C M 7s '47.	94	94	94	....
11 do 6s '47........	86	85⅛	86 +	⅛
1 Ham El 7s '35..	102⅛	102⅛	102⅛	....
1 Han St C 6s '31.	100	100	100	....
4 Isar H E 7s '52.	90	89⅝	89⅝+	⅛
4 Ital Supw 6s '63	72⅝	72⅛	72⅛+	⅛
1 Par Braz 7s '58.	70	70	70 +	⅛
1 Pruss f s 6½s '51	92⅛	92⅛	92⅛	....
8 do 6s '52........	88⅝	88	88⅝—	⅛
2 Rio Jan 6½s '59	69⅛	69⅛	69⅛	....
2 Ruhr Hg 6½s '58	82⅛	82⅛	82⅛	....
3 S B con 7s '35..	98	97½	98 +	⅛
2 San Chile 7s '49..	93	93	93	....
3 Stin 7s '36 xw...	81	81	81	....
15 do 7s '46 xw....	80⅝	80⅛	80⅛	....
2 T L 7½s '46 xw.	98	98	98	....
13 Term El 5s '56..	98⅛	98⅛	98⅛+	⅛
1 U E S 7s '56 xw	91	91	91	....
1 Un Ind 6½s '41..	85	85	85 —	3⅛

ARRIVAL OF BUYERS

Buyers may register in this column by telephoning Superior 0100, by mailing in advance notice, or by filling out blanks at their disposal in The Tribune Public Service office, 1 South Dearborn street.

CLEVELAND, O.—Halle Brothers company; R. H. Clark, E. Roth, furniture; Drake hotel.

COUNCIL BLUFFS, Ia.—Peoples Department store; M. Bernstein, furniture; Morrison hotel.

MILWAUKEE, Wis.—Boston store; H. B. Schleicher, house furnishings; Miss Sjaw, lingerie; Miss Block, children's wear; Mrs. O'Brien, fabric styling; 318 West Adams street [Sherman Brothers company].

MOBERLY, Mo.—Farney & Son Furniture company; F. B. Farney, furniture; Stevens hotel.

PEORIA, Ill.—Block & Kuhl company; L. Clancy, chinaware; Mr. Bliss, Miss Geskey, jewelry, leather goods; Miss Stonewall, neckwear, hosiery; Mrs. Barclay, general merchandise; 318 West Adams street [Sherman Brothers company].

WHITEHALL, Mich.—Gee & Carr company; L. B. Gee, furniture; Stevens hotel.

The Chicago Market associates, 311 West Jackson boulevard, yesterday registered the following buyers:

BLOOMINGTON, Ill.—Rolands; Miss Bonnett, dresses.

RICHMOND, Ind.—George H. Knollenberger company; Mr. Kruse, dresses.

GUTHRIE CENTER, Ia.—S. R. Alexander company; Helen Alexander, children's dresses.

IONIA, Mich.—F. W. Stevenson company; Mrs. Brooks, dresses, skirts.

NORFOLK, Neb.—Wolfe Dry Goods company; Miss Mabel Olson, robes, junior dresses.

OMAHA, Neb.—Goldstein-Chapman company; Miss Acton, dresses.

DEVILS LAKE, N. D.—Mann's Department store; J. A. Mann, coats.

WAUKESHA, Wis.—John T. Bettinger & Co.; J. T. Bettinger, jackets.

NEW YORK PRODUCE EXCHANGE STOCKS

Furnished by James E. Bennett & Co.:

	Sales.	High.	Low.	Close.
Alco Tool A ..	200	17⅝	17½	17⅝
Am Eagle	700	⅝	⅝	⅝
Appal Gas war.	600	3	2⅞	3
Brunner Winkle.	200	2⅝	2½	2⅝
Cons Chre	100	30⅛	30⅛	30⅛
Det & Can Tun.	700	6⅝	6⅝	6⅝
Int Rust Iron.	400	1⅛	1⅛	1⅛
Lautaro	200	5⅝	5⅛	5⅛
Majestic House.	300	51⅛	50	50
Maxweld	200	7⅝	7	7⅝
Pet Conv	500	9⅝	9⅝	9⅝
Phant Oil w i	100	20⅛	20⅛	20⅛
Saranac R Pw	100	23⅝	23⅝	23⅝
Shabd Util war	100	⅛	⅛	⅛
Shamrock Oil ..	100	18	18	18
Trent	100	1	1	1
Util Hy w w..	400	8⅝	8⅝	8⅝
Do war	100	⅛	⅛	⅛
BANKS.				
Irving Trust ...	100	53⅛	53⅛	53⅛

Total sales, 10,010 shares.

MONEY AND EXCHANGE

Money in Chicago firm, 4@5 per cent on collateral, 4½@5¼ per cent over the counter; commercial paper, 3@3½ per cent; bankers' acceptances, 2@1⅞ per cent. Chicago clearings yesterday were $76,200,000, compared with $89,200,000 a week ago and $128,000,000 a year ago. New York clearings were $1,012,000,000.

NEW YORK MONEY MARKET.

NEW YORK, Sept. 11.—(AP)—Call money steady, high 2½; low, 2½; ruling rate, 2½; close, 2½ per cent. Time loans steady, 30 days, 2@2¼; 60 days, 2¼@2½; 90 days, 2¼@2½.. 4 mos., 2¾@3; 5-6 mos., 3 per cent. Prime commercial paper, 3@3¼ per cent. Bankers acceptances unchanged. Bar silver, 36c.

FOREIGN EXCHANGE.

Closing foreign exchange in amounts of $25,000 and over between banks as quoted by the Continental Illinois Bank and Trust company:

London—	Sept.11.	Sept.10.	Wk. ago.	Yr. ago.
Cables ..	486.25	486.37	486.50	484.72
Checks ..	486.00	486.06	486.37	484.22
Paris—				
Cables ..	3.92⅝	3.92⅝	3.93⅛	3.91⅛
Checks ..	3.92½	3.92⅝	3.93	3.90⅝
The following quotations are for checks:				
Italy	5.23½	5.23½	5.23⅛	5.22[illegible]
Belgium ..	13.95	13.95½	13.96⅝	13.90
Switzerld.	19.41	19.41	19.43	19.26
Holland ..	40.25⅛	40.25⅛	40.27	40.07⅛
Denmark ..	26.77	26.77	26.78⅝	26.62
Sweden ..	26.87	26.87	26.87⅝	26.78⅛
Norway ..	26.76⅛	26.76⅛	26.78⅛	26.63⅛
Spain	11.00	10.95	10.65	14.75⅛
Germany ..	23.82	23.82	23.85	23.80⅛
Austria ..	14.14	14.14	14.14	14.10
Poland ...	11.25	11.25	11.25	11.24
Greece	1.29⅝	1.29⅝	1.29⅝	1.29
Roumania	.59⅛	.59⅝	.59⅝	.60
Jugo-Sl. ..	1.77⅝	1.77⅝	1.77⅛	1.77½
Czcho-Sl.	2.96⅝	2.96⅝	2.96⅝	2.96⅝
Finland ...	2.51⅝	2.51⅝	2.51⅝	2.52
Canada ...	*1.40	*1.40	*1.25	†6.40
Argentine	36.97	36.66	35.55	42.00
Brazil	10.50	10.00	10.00	12.00
Hongkong	32.40	32.70	32.85	48.15
Shanghai	39.75	39.75	39.37	57.50
Japan	49.45	49.45	49.45	46.90
India	36.20	36.20	36.20	36.10
Chile	12.20	12.20	12.20	12.10
Bulgaria ..	.73	.73	.73	.73
Singapore	56.37	56.37	56.37	56.63
Hungary ..	17.54	17.54	17.54	17.45

†Per thousand discount. *Per thousand premium. All other quotations are values in American cents.

BOSTON STOCK MARKET

[Quotations by Paine, Webber & Co.]

	Sales.	High.	Low.	Close.
Am Founders....	206	10	9⅝	9⅝
Am and Contl ..	130	18	18	18
Arizona Coml ..	75	1⅝	1⅝	1⅝
Boston Elevated.	88	77⅝	77⅛	77⅝
Eastern SS	640	24⅛	23⅝	24⅛
Gilchrist	235	9⅝	9⅛	9⅝
Jenkins Tel ...	100	3⅝	3⅝	3⅝
Mass Util	875	7⅝	7⅛	7⅝
New Eng Tel....	165	145	144	144⅛
Pac Mills	136	21⅛	21⅛	21⅛
Pond Creek	385	19	19	19
Quincy	170	14⅛	14⅛	14⅛
Sou Surety	120	10	10	10
Tower Mfg	100	1⅛	1⅛	1⅛
Uni Founders ..	226	17	16⅝	16⅝
Uni Shoe Machy	592	66⅝	66⅛	66⅛
U S Elec Power.	95	12⅝	12⅛	12⅛
Util Hydro	125	8⅝	8⅝	8⅝
Employers Group	58	24⅝	24⅝	24⅝

INVESTORS' GUIDE

Inquiries must bear the signature and address of writer. Answers of public interest will be published, those not of general interest will be mailed if stamped, self-addressed envelope is inclosed. Address letters to Investors' Guide. Answers are based upon information which The Tribune believes correct, but beyond care in securing it The Tribune assumes no responsibility.

Friday, September 12, 1930.

[Copyright: 1930: By The Chicago Tribune.]

Associated Gas & Electric.

Will you please give me information concerning Associated Gas and Electric company and its class A stock?—H. R. L.

Associated Gas and Electric company was incorporated in 1906 as a holding company to own the securities of public utility concerns. It is part of the Associated Gas and Electric system, which grew out of the Ithaca Gas Light company, Ithaca, N. Y., which was started in 1852. The latter remained an isolated company until the beginning of the present century, when its owners secured control of other electric and gas properties in the south central part of New York state.

New England Gas and Electric association, which was formed in 1926 by interests identified with Associated Gas and Electric company, is the other principal unit of the Associated system.

At the beginning of 1930 the Associated system controlled public utility properties rendering electric power and light, gas, water, transportation service, etc., in 26 states, serving more than 1,250,000 customers in 2,300 communities. The total population served was estimated at more than 5,300,000.

Growth, which had been rapid for several years, was even more pronounced in 1929 as a result of numerous acquisitions.

Total operating revenues in 1929 were $68,903,254 and consolidated net income was $16,183,945. These earnings were equivalent to $59.84 per share on 270,450 preferred shares and $2.27 per share on 5,817,871 class A shares, disregarding the participating feature. Net income in 1928 was $6,685,434, or $2.20 per share on 1,440,837 class A shares.

The consolidated balance sheet as of Dec. 31, 1929, indicated current assets of $29,277,358 and current liabilities of $53,744,707.

The class A stock is entitled to quarterly noncumulative dividends at the rate of $2 per share per annum in priority to the class B and common stocks and is entitled to certain rights of participation with the class B and common.

The class A stock is medium grade.

Indiana Power.

I own a $1,000 gold bond, series A, Indiana Power company, due 1941, interest 7½ per cent. Kindly inform me if it is still good.—D. J. J.

Indiana Power company in 1925 was acquired by Interstate Public Service company. The first lien and general 7½s, series A, dated Nov. 1, 1921, and due Nov. 1, 1941, are secured by a first closed mortgage on the entire property of the former Indiana Power company.

These bonds are not subject to call. The security back of them is strong. In the last five years earnings have averaged 2.3 times annual interest charges. They are sound.

CHICAGO BANK STOCKS

	Bid.	Ask.		Bid.	Ask.
Cen T Co.	359	364	N B of R.	117½	118½
C B of C.	130	135	Nor T Co.	540	550
Cont Ill...	634	638	Peop Tr...	450	460
First Nat.	630	633	Straus N.	265	275
F-State N.	630	634	Term Nat	63½	65
H T & S.	700	710	U B of C.	250	260

FINANCIAL NOTES

A $40,000,000 issue of Corporation Securities company of Chicago serial notes is being offered today by a banking group headed by Halsey, Stuart & Co. The notes mature $8,000,000 each Sept. 1 from 1931 to 1935, inclusive, and are offered at prices to yield from 4.50 per cent to 5.75 per cent, according to maturity. The first maturity has a coupon rate of 4½ per cent, while the remainder bear a 5 per cent coupon.

A. C. Allyn & Co. are offering today a new issue of $1,250,000 Keystone Telephone company of Philadelphia one year 5 per cent notes at 100 and accrued interest, to yield 5 per cent.

Offering is expected shortly of $10,000,000 Electric Power and Light 6 per cent preferred stock at $100.50.

Lehigh & New England Ry. Places Equipment Order

The Lehigh and New England has ordered 300 box cars and five caboose cars from the Magor Car company, six auxiliary locomotives from the Bethlehem Steel corporation, and three heavy switching locomotives from the Baldwin Locomotive works, Iron Age reports.

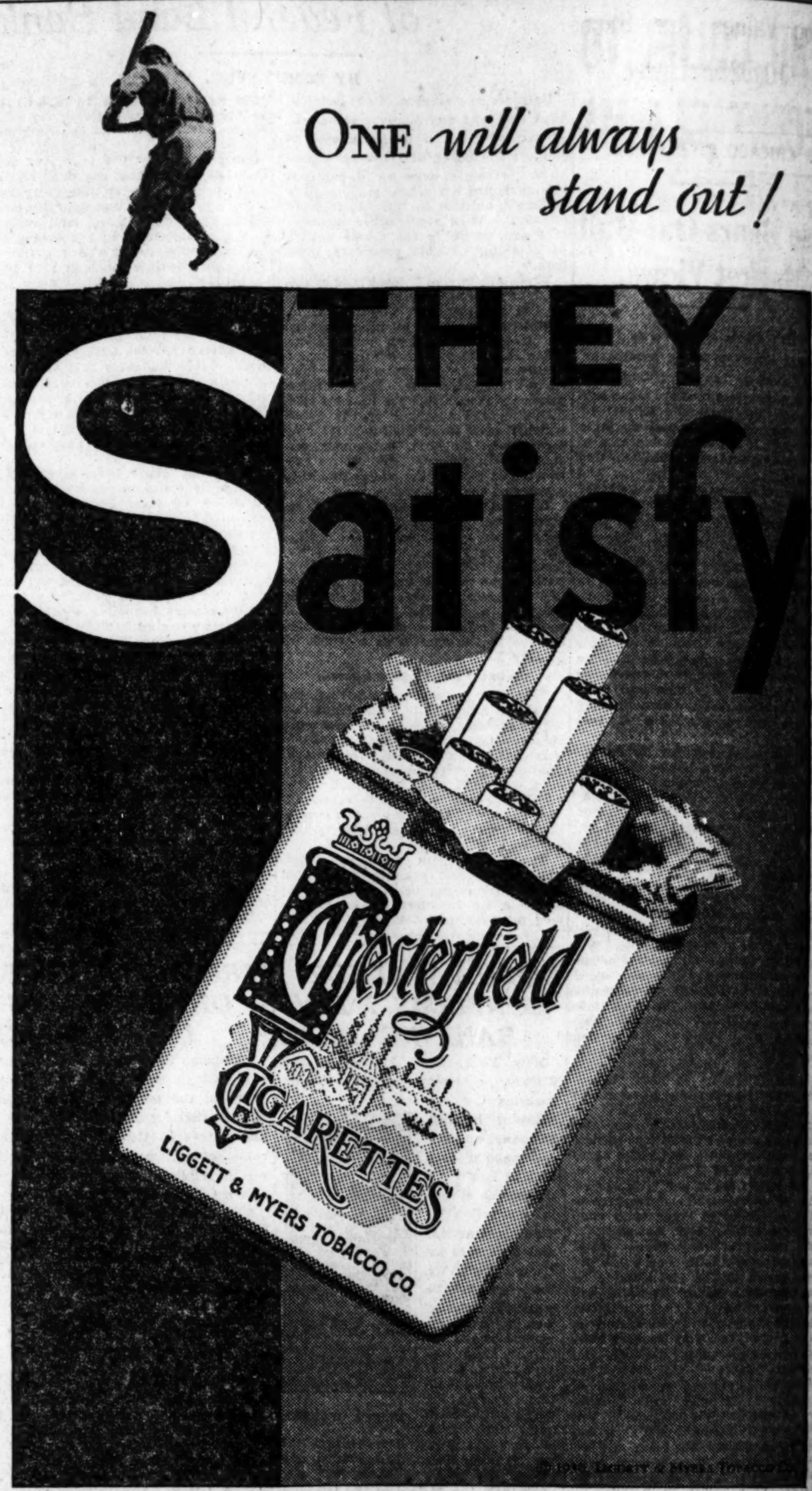

$2,400,000

Cumberland County Power and Light Company

First Mortgage Gold Bonds

4½% Series, Due (June 1) 1956

Price 95½ and Interest, Yielding 4.80%

Issuance of these bonds subject to authorization by the Maine Public Utilities Commission.
The Company has agreed to pay interest without deduction for any Federal Income Tax up to 2%

The following information is taken from official sources:

The Company supplies electric light and power in Portland, Maine, and thirty-five other communities in Cumberland and York Counties, Maine. Over 75% of the Company's electrical output during the five years ended July 31, 1930, was produced in its hydro-electric stations. The Company also supplies gas in Saco and Biddeford.

These bonds, in the opinion of counsel, are secured by a direct first mortgage on all the Company's fixed property.

As officially reported for the year ended July 31, 1930, gross earnings of the mortgaged properties were $3,413,230; net earnings were $1,910,923 or over 3.47 times the annual interest charges of $550,535 on the $12,123,000 first mortgage bonds, including this issue. The above earnings reflect no income from the sale of steam and water power to Pepperell Manufacturing Company, which income, it is expected, will amount to $325,000 per year. The Company is a part of the Middle West Utilities System.

We recommend these bonds for investment and shall be pleased to send circulars describing the issue in detail.

Harris Trust and Savings Bank
Organized as N. W. Harris & Co. 1882. Incorporated 1907

A. C. Allyn and Company Incorporated   **Hill, Joiner & Co., Inc.**

Bonds are offered when, as and if issued and received by us, subject to approval of counsel.

YEARLING STEER PRICES BULGE TO PEAK OF $13.10

Hog Values Are Sliced 10@25c Lower.

CHICAGO LIVE STOCK

HOGS.

Receipts, 20,000; shipments, 2,000.

Bulk of sales.....$ 9.25@11.00
Heavy butchers..... 10.40@11.00
Butchers, 180@250 lbs..... 10.75@11.10
Medium weights..... 10.85@11.10
Heavy and mixed packing..... 8.60@ 9.50
Rough and heavy packing..... 7.75@ 8.60
Light, 150@180 lbs..... 10.40@11.00
Underweight, 140@155 lbs..... 10.00@10.50
Pigs, poor to choice..... 6.50@ 9.75

CATTLE.

Receipts, 8,000; shipments, 3,000.

Prime steers, 1,000@1,500 lbs.$12.25@13.10
Good to choice, 1,040@1,450 lb. 11.00@12.75
Poor choice, 900@1,000 lbs.... 8.50@12.85
Yearlings, 650@1,000 lbs..... 9.00@13.10
Bulk of sales..... 10.00@12.65
Low grade filling steers..... 5.00@ 6.25
Fat cows and heifers..... 4.25@12.90
Canners and cutters..... 2.50@ 4.25
Choice vealers..... 6.00@ 9.00

SHEEP AND LAMBS.

Receipts, 28,000; shipments, 11,000.

Wethers, poor to choice.....$ 3.00@ 5.75
Yearlings, poor to choice..... 4.00@ 7.75
Ewes, poor to choice..... 2.50@ 4.50
Western range lambs..... 6.75@ 9.25
Native lambs, 90@110 lbs..... 5.75@ 9.40
Western feeding lambs..... 6.00@ 7.75

COMPARATIVE PRICES.

HOGS—Bulk of sales yesterday.$ 9.25@11.00
One month ago..... 8.85@10.25
One year ago..... 9.00@10.25

CATTLE—Bulk of sales yesterday..... $10.00@12.65
One month ago..... 8.25@10.00
One year ago..... 12.50@15.50

SHEEP—Western range lambs yesterday ..... $ 6.75@ 9.25
One month ago..... 8.50@ 9.75
One year ago..... 12.50@13.50

Top yesterday, $9.40; average, $8.40.

Estimated receipts at Chicago today, 2,000 cattle, 14,000 hogs, and 13,000 sheep.

Another bulge in the market for yearling steers yesterday carried the peak price to $13.10, highest since last June. Fancy 990 lb yearlings brought the top, while $13 was paid for more than 200 head averaging 917 @1,026 lbs. Baby beef heifers averaging 772 lbs reached $12.90 in the scramble for lightweight stock of good 1,406 lb steers. Light common steers ranged downward to $6.50. Cows and heifers sold mostly steady. Calves were firm. Stockers and feeders held steady.

Hog Futures Uneven.

September hog contracts declined 25c at the close yesterday, while winter contracts sold steady to 10c lower, all months finishing at the low point of the day. Mediums for this month's delivery opened at $10.85, but declined to $10.55, this price comparing with $11.80 yesterday.

October light sold at $9.50. December light brought $9.00, and January light $9.15. Medium for next December delivery opened at $9.15, but lowered to $9.10 at the close, while January mediums and heavy sold at $9.30. Mediums for today's delivery were bid $11.10 on the "to arrive" market.

Hog receipts were small again, but with shipping demand below normal, additional price cuts of 10@25c were enforced by local packers soon after a steady to slightly lower opening. The extreme top and general average price came down 20c at $11.10 and $10.80 respectively. Larger houses bought freely on the break, Armour, Swift, and Wilson handling a combined total of about 11,000, including 4,700 direct from other points. About 5,000 were left at the close, the low point of the day. Outsiders bought only 1,500 head.

Sheep Receipts Large.

Lamb prices held firm in face of increasing receipts yesterday. Natives sold largely at $8.75@9.00, with city butchers taking top kinds at $9.35 @9.40. Westerns sold at $9.25 and below. Aged sheep and yearlings were about in line with the general selling the previous day. Feeding lambs were not as plentiful and sold steady.

Sheep receipts at Chicago this week are the largest since Oct. 28. Arrivals during the first four days of 114,700 compare with 95,211 a year ago and with 111,390 two years ago.

Receipts at Chicago for today are estimated at 2,000 cattle, 14,000 hogs and 13,000 sheep, against 2,407 cattle, 13,929 hogs and 21,934 sheep on the previous Friday and 2,122 cattle, 15,913 hogs and 17,368 sheep a year ago.

SUGAR.

NEW YORK, Sept. 11.—(AP)—SUGAR—Raw was steadier today with prices one point higher at 3.14c. A sale of 52,000 bags of Cuban was made at this level for September shipment. The inactivity in the spot market seemed to restrict trading in raw futures and price changes were narrow and unimportant with the close net unchanged to 1 point higher. Approximate sales were only 12,000 tons. Prices follow:

	Open.	High.	Low.	Close.	Prev. close.
Sept.	1.08	1.08	1.08	1.08	1.08
Oct.	1.16	1.17	1.15	1.16	1.15
Dec.	1.18	1.19	1.18	1.19	1.18
March	1.27	1.28	1.27	1.28	1.27
May	1.36	1.37	1.36	1.37	1.36
July	1.43	1.43	1.43	1.43	1.43
Sept. 1931	1.49	1.50	1.49	1.50	1.49

Refined business was of fair proportions, but wholly in the way of withdrawals against old contracts.

COFFEE.

NEW YORK, Sept. 11.—(AP)—COFFEE—Futures were generally lower today under some further liquidation and selling for local account. No. 7 contracts closed 9 to 15 lower. Sales, 22,000. Santos contracts closed, net 3 points higher to 25 lower. December, 11.78c; December, 10.20c; March, 10.45c; May, 9.18c; July, 9.02c. No. 7 prices follow:

	Open.	High.	Low.	Close.	Prev. close.
Sept.	6.35	6.35	6.30	6.30	6.55
Oct.	6.26	6.31	6.20	6.20	6.30
Dec.	5.98	5.98	5.92	5.92	6.02
March	5.94	5.94	5.85	5.85	5.94
May	5.85	5.89	5.77	5.77	5.89
July	5.70	5.73	5.66	5.66	5.70

Spot coffee, steady. Rio 7s, 7@7¼c. Santos 4s, 12@12½c.

METALS.

NEW YORK, Sept. 11.—(AP)—STEEL—Unchanged. COPPER—Quiet; electrolytic, spot and future, 10¾@11c. IRON—Quiet; unchanged. TIN—Steady; spot and nearby, 23c; future, $30.25. LEAD—Steady. Spot New York, 5.50c; East St. Louis, 5.35c. ZINC—Easy; East St. Louis spot and future, 4.50@4.60c. ANTIMONY—7.87c.

LONDON, Sept. 11.—(AP)—COPPER—Standard spot, £47 7s 6d; future, £47 10s; electrolytic, spot, £50 10s; future, £51 10s. TIN—Spot, £134 10s; future, £135 7s 6d. LEAD—Spot, £134 10s; futures, £136 7s 6d. ZINC—Spot, £19; future, £16 7s 6d.

DRY GOODS.

NEW YORK, Sept. 11.—(AP)—Cotton goods were firm today, with some moderate trading in standard print cloths. Fine goods were in better demand with staple cottons and the rayon fancies holding. Raw silks were firm, with some buying under market views. Burlaps were quiet and easier.

[Continued from page 25, column 8.]

best levels in weeks and registering a gain of some two points at the top. The flurry was short lived, however, and this stock, like Radio, melted down below the equator before the closing gong could come to its rescue.

Coppers Are Hit.

Passing of the Calumet and Hecla dividend hit the coppers in the midriff and sent them down in a pile. Net losses ranged from a fraction to nearly 2 points among the more active issues. Reports from the trade indicate the domestic buying of the red metal has been somewhat better of late, but most of the contracts called for a price of 10¾ cents a pound. The buying was mostly from the custom smelters, it was said, as the producers are holding out for 11 cents.

Mercantile shares continued in favor and most of them, including Associated Dry Goods, Atlas Stores, Macy, Bloomingdales, and Dominion Stores, ruled higher for the most part.

"Weak sisters" of the list included Allied Chemical and Dye, Brooklyn Union Gas, Case Threshing Machine, Eastman Kodak, Western Union, Westinghouse, International Business Machine, and International Harvester.

Money showed a further tendency toward ease as funds began to gather here in anticipation of payments for the new treasury issue and settlement of income taxes. While the official rate held stubbornly at 2½ per cent, accommodations were to be had on the outside as low as 1¾ per cent.

Thursday, Sept. 11, 1930.
Shares sold today.....1,738,040
Year ago.....5,012,500

NEW YORK STOCK TRANSACTIONS

Thursday, Sept. 11, 1930.
Total sales 1930 to date.....597,376,120
Total sales 1929 to date.....768,486,500

A

[The figures in brackets after name of stock are the present dividend rate.]

-Prev.1930- High.	Low.	Div. yld. pct.	Bid.	Asked.	Description, div. rate, $—	Sales.	High.	Low.	Close.	chge.	Net
43¾	31	...	31	32	Abitibi Pow & P....	200	32¾	32¾	32¾	- ¼	
37⅜	21¼	5.5	28¼	28¾	Adams Exp [1.60]	2,400	28¼	27⅞	28	- ⅜	
34⅜	29⅜	4.7	31⅛	32	Addressogr [1.50]..	100	32	32	32	....	
41¼	15⅛	...	23¾	27	Adv Rumely pfd...	500	26	24	26	+ 2	
1½	⅛	...	⅛	⅜	Ahumada Lead	400	⅜	⅛	⅜	....	
156⅜	103¾	3.4	127	127⅜	†Air Reducin [3].	3,500	128⅛	126	127½	+ ⅛	
36	16	7.3	17	17⅛	Airw El Ap [1.25]	1,600	17⅜	17	17⅜	....	
9¼	4½	....	5⅝	6	Alaska Juneau	1,400	6	5⅝	5⅝	- ⅛	
15⅜	6½	....	10	10¼	Alaska Juneau	1,400	6	5⅝	5⅝	- ⅛	
33¾	18	....	22⅛	22⅜	A-P-W Paper.....	200	9¼	9⅛	9¼	+ ⅛	
349	242	2.2	277	280	Alleg Corp	4,400	23	22¼	23¼	- ⅛	
68	48⅝	5.5	54⅝	55½	Allied Chem [6]..	700	279½	276	276	- 4½	
31⅛	18	8.5	23¾	24⅝	Allis Chalmers [3].	1,800	55½	55	55	- ⅜	
10⅝	4⅝	....	5½	5⅝	Amerada [2].....	500	23¾	23¾	23½	....	
39⅝	23	....	36⅛	37	Am Agr Chem.....	200	5⅝	5½	5½	- ⅛	
21⅜	6⅝	....	19½	19⅝	Do pfd	100	36	36	36	- 1⅛	
80⅜	60½	9.1	76⅝	77	Am Brown B Elec.	9,500	19¾	19	19¼	+ ⅛	
156½	108¼	4.7	148⅝	150	Do pfd [7].....	30	77	77	77	+ ⅛	
82½	42	11.5	51⅝	52	Am Car & Fdy [6]	2,400	53	52	52	- ⅜	
69⅞	39	5.0	50¼	50⅝	Do pfd [7].....	200	96⅝	96	96	- ⅜	
51¼	36⅝	4.4	45⅛	46	Am Chain [3].....	800	60	59½	59½	- ½	
33	9¼	....	15	15½	Am Comm Alcohol.	800	15⅝	15	15	- ⅛	
59½	33⅜	....	38⅜	39⅜	Am Europ Sec....	200	38⅝	38⅜	38⅝	- ⅛	
101⅜	56¼	....	73⅜	73⅝	Am For Pow	9,400	73⅝	72⅝	73⅛	- ⅜	
33⅝	13⅛	13.3	14⅛	14⅜	Am Hawa S S [2].	200	14⅜	14⅛	14⅜	- ⅛	
7	2¼	....	3	4	Am Hide & Leath.	200	3⅛	3⅛	3⅛	+ ⅛	
69⅜	55	6.8	61	61⅛	Am Hme Pr [4.20]	100	61	61	61	....	
55⅝	28⅜	6.0	40⅜	40⅝	Am Inter Corp [2]	12,100	40⅞	39½	40⅝	+ ⅜	
116	95	7.2	95	96	Do pfd [7].....	100	148⅞	148⅝	148⅝	+ ⅛	
118⅛	90	7.5	93	94	Am Locomotive [4]	300	44¾	44	44¾	- 1⅛	
45	35¾	....	44¾	44⅞	Do pfd	300	94	94	94	+ ⅜	
14⅜	....	....	9⅝	10	Am Mach & Fdry..	600	44⅜	44⅛	44⅛	- ⅛	
51⅜	28⅝	5.0	31	32¾	Am Mch & Metals.	100	10	10	10	....	
95	65	9.3	76	78	Am Met G pfd [7]	20	75	75	75	....	
119⅝	72	1.2	86¼	87	††Am Pwr & Lt [1]	600	87⅛	85⅞	85⅝	- 1⅜	
107	99	5.7	105⅞	107	Do 6% pfd [6]..	100	106½	106	106½	+ ⅛	
85	75	4.1	84⅛	86⅛	Do 5% pf [3.50]	600	85	85	85	+ ⅛	
88⅝	87	5.7	88	88⅞	Do 5%pf stpd[5]	100	88	88	88	+ 1	
14⅛	....	....	2¾	3	Emerson Brant A.	2,700	3	3	3	....	
104⅞	99½	5.5	....	86	EPS 5½pfpww[5.50]	100	102⅜	102⅜	102⅜	+ 1⅜	
50⅜	39⅝	6.7	45⅝	45½	Equit Bldg [3]....	100	45⅝	45⅝	45⅝	....	
63⅜	35⅝	....	40¼	41	Erie	300	41⅛	41	41⅛	+ ⅛	
43⅝	9¼	....	10⅝	11⅛	Eureka Pac	100	10⅜	10⅜	10⅜	....	
30⅜	6¼	....	....	8	Fajens Aut Sup....	200	8¼	8¼	8¼	+ ⅛	
26⅜	22	6.0	24	25	Exc Buffet [1.50]	10	24	24	24	....	

F

39⅜	7	....	14⅛	15	Fairbanks Co pfd ..	110	15⅜	15	15⅜	- ⅛	
98⅜	91	9.6	94¼	97	Fed Lt & Tr pf [7]	20	97	97	97	+ 2	
185	115	....	124	130	Fed Inv & S.....	200	126½	126	126½	+ 1½	
25½	25⅛	12.0	24½	25¾	††Fed Scr Wks....	600	25⅛	23½	25⅛	....	
43	30	8.5	34⅜	34⅝	Fed Wat Ser [2.40]	100	34⅜	34⅜	34⅜	- ⅛	
13⅝	7⅝	10.0	8	8⅜	††Fed Mot Tr [0.80]	300	8¼	8⅛	8⅛	....	
89⅜	66	4.2	66	66	Fide F F Ins [2.60]	100	69½	69½	69½	....	
33½	19⅜	8.2	19½	20⅛	Firestone R [1.60]	100	20	20	20	- ⅛	
61⅜	46	4.5	56¾	57	First N Strs [2.50]	400	57⅜	57	57⅛	- ⅛	
5½	1½	....	1⅜	2	Fisk Rubber	1,500	2	1⅞	1⅞	....	
21	5	1.6	....	6	Fleischm Yeast....	300	6	5¼	5¼	....	
104⅝	60¼	2.1	95⅜	95⅝	Foster Wheel'r [2]	19,100	96	93⅛	95⅝	+ 2½	
50	28⅛	....	35½	36	Fourth Nat Inv....	400	36¾	36	36	....	
20⅜	10	....	12½	13⅛	Foundation Co	400	13⅞	13	13	- ⅛	
86	68	12.2	69¾	70	Fox Fm Cl A [2]..	8,200	71	69¾	70¾	+ ⅝	
58	24	11.1	26½	30	IntPrint Ink [3]..	100	26½	26½	26½	+ 1⅛	
45⅝	36	7.3	40⅝	41¼	Int Salt [3]	3,300	41⅛	40⅝	41¼	+ ⅛	
77⅜	40⅛	4.7	42⅝	42⅜	Int Tel & Tel [2]	6,500	43¼	42¾	42⅝	....	
40	18	7.1	28⅜	28⅝	InterState Dept [2]	3,500	28⅜	27½	28⅝	+ ⅝	
29	13½	12.1	16⅜	16⅝	Invest Equity [2].	1,300	16⅝	16⅝	16⅝	+ ⅛	

J

66½	43	5.8	51	51½	†Jewel Tea [3]....	100	52⅜	52⅜	52⅜	....	
148⅝	70	3.2	92	93	Johns Manville [3]	2,000	93⅜	91⅝	93	- ⅜	
123⅜	118½	5.7	122	122⅜	Jones&Lau pfd [7]	30	122⅜	122⅜	122⅜	....	
8½	1½	....	1⅝	1⅞	Jordan Motor	300	1⅛	1⅛	1⅛	- ⅛	

K

13¼	8¾	11.8	9¾	9½	KarstadtRud [1.03]	100	9½	9½	9½+	+ ⅛	

-Prev.1930- High.	Low.	Div. yld. pct.	Bid.	Asked.	Description, div. rate, $—	Sales.	High.	Low.	Close.	chge.	Net
77⅜	50	4.0	59	59½	Contl Insur [2.40].	700	59½	59	59	+ ⅜	
8⅜	3½	....	....	3¾	Contl Motors.....	900	4	3¾	3¾	- ⅛	
111⅞	78¼	....	18⅝	19¼	Contl Oil Delaware.	8,300	20	19	19	....	
40⅜	16⅛	5.3	19¼	19⅝	Contl Shares Inc [1]	6,000	19⅝	18⅝	19⅜	+ ⅜	
111⅜	83⅛	3.3	93	93½	†Corn Products [3]	500	94	93	93	- 1¼	
149⅛	140	4.7	149¾	149⅞	Do pfd [7].....	90	149⅜	149¼	149⅜	+ ⅛	
30	15½	....	17⅞	18⅛	Cotg Co.....	3,900	18⅜	17⅞	17⅞	- ⅛	
35⅝	25½	6.5	30⅜	31½	†Cream Wheat [2]	200	31	31	31	....	
22	10¾	....	16	16½	Crosley Radio.....	100	16½	16⅛	16¼	- ⅛	
50⅝	38	4.8	46½	50⅜	††Crown C&S[2.40]	200	50¼	49¾	49¾	- ⅛	
93⅜	70½	6.6	75	76½	Crucible Steel [5].	400	76⅝	75⅜	76⅜	+ 1¼	
117	104	6.2	113	114½	Do pfd [7].....	30	13	13	13	....	
19½	9	....	12¼	13½	Cuba Co.....	100	13	13	3	....	
8	4	....	4	4¾	Cuban Am Sugar..	200	4	4	4	....	
65⅜	32⅞	....	33⅜	35	Do pfd.....	20	34	34	34	....	
48⅞	38⅜	....	9.5	43	Cudahy Pkg [4]....	200	42¾	42½	42½	....	
121¼	114⅞	5.8	119½	120	Curtis Pub pf [7]	100	120	120	120	....	
14⅞	6¼	....	6⅜	6⅝	Curtiss Wright.....	2,800	6⅝	6⅜	6⅜	....	
10⅜	7⅞	....	8⅝	9	Do A.....	600	9	8⅞	9	....	
90½	55	5.4	63½	65	Culler-Ham'r [3.50]	600	65½	64⅛	65¼	+ ⅛	

D

43⅜	24⅜	....	27¼	28	Davis Chemical.....	200	28½	28¼	28½	+ ⅜	
24½	20	....	23¾	24	Deere pfd [1.40]..	200	24	23⅞	23⅞	- ⅛	
153	110¼	5.1	118	118½	Elec Auto Lite [6]	2,300	117½	117	117	+ ½	
80	45	....	58½	59½	D Rio G & W pfd..	800	59⅜	59⅛	59⅜	+ 1⅛	
254½	139	3.2	243	246⅜	Diamond Match [8]	800	247	243¼	243½	- 4¼	
9⅝	6⅜	10.0	9¼	9⅝	Dome Mining [1]..	700	9⅝	9¼	9⅜	- ⅛	
30⅝	16⅝	5.5	20	21½	††Dom Strs [1.20]	900	21½	20¾	20⅝	- ⅛	
87⅜	67	4.8	82⅜	83½	Drug Incath.....	4,200	83⅜	82⅜	82⅜	- 1	
43½	15½	16.7	24¼	24⅜	††Dunhill Intl [4].	5,300	24½	24	24½	+ ⅛	
145¼	95⅜	3.3	121½	121⅝	Du Pont de N [4].	8,900	123	120¾	121¼	- ⅛	
121	114½	5.5	120¼	120½	Do deb [6].....	300	120¾	120¼	120¾	....	

E

255¼	175⅜	2.3	216¼	218	†Eastman Kod [5]	2,200	219	216	218	- 3	
37⅛	19¼	12.0	24½	25	Eaton Axle [3]....	1,600	25¼	24½	24⅝	- ⅛	
114⅞	55¾	8.0	65	65¼	Elec Auto Lite [6]	2,300	66⅝	64⅛	65¼	- 1⅛	
9⅜	3¼	....	4¼	4½	Elec Boat	400	4⅞	4¼	4½	....	
103½	49¼	1.4	75⅜	75½	Elec Pw & Lt [1]..	20,800	75½	73	75⅛	+ 1⅜	
112	105	6.3	110⅝	111⅜	Do pfd [7].....	100	110⅝	110⅛	110⅝	+ ⅛	
105⅜	97⅜	5.8	101½	102	Do 6% pfd [6]..	2,000	102	101¼	102	+ ⅜	
9⅝	6¾	....	2¾	3	Emerson Brant A.	2,700	3	3	3	....	
104⅞	99½	5.5	....	86	EPS 5½pfpww[5.50]	100	102⅜	102⅜	102⅜	+ 1⅜	
50⅜	39⅝	6.7	45⅝	45½	Equit Bldg [3]....	100	45⅝	45⅝	45⅝	....	
63⅜	35⅝	....	40¼	41	Erie	300	41⅛	41	41⅛	+ ⅛	
43⅝	9¼	....	10⅝	11⅛	Eureka Pac	100	10⅜	10⅜	10⅜	....	
30⅜	6¼	....	....	8	Fajens Aut Sup....	200	8¼	8¼	8¼	+ ⅛	
26⅜	22	6.0	24	25	Exc Buffet [1.50]	10	24	24	24	....	

F

39⅜	7	....	14⅛	15	Fairbanks Co pfd ..	110	15⅜	15	15⅜	- ⅛	
98⅜	91	9.6	94¼	97	Fed Lt & Tr pf [7]	20	97	97	97	+ 2	
185	115	....	124	130	Fed Inv & S.....	200	126½	126	126½	+ 1½	
25½	25⅛	12.0	24½	25¾	††Fed Scr Wks....	600	25⅛	23½	25⅛	....	
43	30	8.5	34⅜	34⅝	Fed Wat Ser [2.40]	100	34⅜	34⅜	34⅜	- ⅛	
13⅝	7⅝	10.0	8	8⅜	††Fed Mot Tr [0.80]	300	8¼	8⅛	8⅛	....	
89⅜	66	4.2	66	66	Fide F F Ins [2.60]	100	69½	69½	69½	....	
33½	19⅜	8.2	19½	20⅛	Firestone R [1.60]	100	20	20	20	- ⅛	
61⅜	46	4.5	56¾	57	First N Strs [2.50]	400	57⅜	57	57⅛	- ⅛	
5½	1½	....	1⅜	2	Fisk Rubber	1,500	2	1⅞	1⅞	....	
21	5	1.6	....	6	Fleischm Yeast....	300	6	5¼	5¼	....	
104⅝	60¼	2.1	95⅜	95⅝	Foster Wheel'r [2]	19,100	96	93⅛	95⅝	+ 2½	
50	28⅛	....	35½	36	Fourth Nat Inv....	400	36¾	36	36	....	
20⅜	10	....	12½	13⅛	Foundation Co	400	13⅞	13	13	- ⅛	
86	68	12.2	69¾	70	Fox Fm Cl A [2]..	8,200	71	69¾	70¾	+ ⅝	
58	24	11.1	26½	30	IntPrint Ink [3]..	100	26½	26½	26½	+ 1⅛	
45⅝	36	7.3	40⅝	41¼	Int Salt [3]	3,300	41⅛	40⅝	41¼	+ ⅛	
77⅜	40⅛	4.7	42⅝	42⅜	Int Tel & Tel [2]	6,500	43¼	42¾	42⅝	....	
40	18	7.1	28⅜	28⅝	InterState Dept [2]	3,500	28⅜	27½	28⅝	+ ⅝	
29	13½	12.1	16⅜	16⅝	Invest Equity [2].	1,300	16⅝	16⅝	16⅝	+ ⅛	

J

66½	43	5.8	51	51½	†Jewel Tea [3]....	100	52⅜	52⅜	52⅜	....	
148⅝	70	3.2	92	93	Johns Manville [3]	2,000	93⅜	91⅝	93	- ⅜	
123⅜	118½	5.7	122	122⅜	Jones&Lau pfd [7]	30	122⅜	122⅜	122⅜	....	
8½	1½	....	1⅝	1⅞	Jordan Motor	300	1⅛	1⅛	1⅛	- ⅛	

K

13¼	8¾	11.8	9¾	9½	KarstadtRud [1.03]	100	9½	9½	9½+	+ ⅛	

-Prev.1930- High.	Low.	Div. yld. pct.	Bid.	Asked.	Description, div. rate, $—	Sales.	High.	Low.	Close.	chge.	Net
41¼	23	9.8	25¾	26	Kayser J [2.50]..	100	25¾	25¾	25⅝—	- ⅛	
6¾	3	....	3⅝	3¾	Kelly Springfield	2,200	3⅝	3⅜	3½	....	
42	20¼	....	20¼	26	Do 8% pfd	100	25	25	25	+ ⅛	
38⅞	22⅛	6.5	30¼	30½	KelseyHayesWhl [2]	1,100	31	30¼	30½	- ⅜	
26⅜	7⅛	....	15¾	15⅝	Kelvinator	3,100	16¼	15⅜	15⅝	- ⅜	
62⅜	35¼	5.4	36⅜	37	Kennecott Cop [2].	6,000	37⅜	36⅜	36⅝	- ⅜	
59	48¼	4.8	50¼	51⅜	†Kimber Clk [2.50]	100	51	51	51	- 1	
97	78	10.0	80	82	Kinney Co pfd [8]	10	80	80	80	- 3	
8½	1⅜	....	2¾	2⅝	Kolster Radio	800	2⅜	2¼	2⅜+	- ⅛	
9⅝	7⅜	....	8¾	9	Kresge Dept Strs ..	100	8½	8⅞	8⅞	- ⅛	
39⅜	23⅛	5.1	30⅜	31⅛	†KreugerS& [1.60]	1,200	31¼	30⅜	30⅞	- ⅛	
35⅜	23⅜	5.6	27⅞	28	Kreuger&To[1.60]..	1,300	28¼	27⅞	27⅞	....	
48¼	21	3.6	27¾	27½	††Kroger Groc [1]	5,400	28	26⅞	27¾	....	

L

113	92¼	8.2	96	96¼	Lambert Co [8]....	100	96	96	96	- ¾	
42	29⅜	8.5	29	30	LehPor Cem [2.50]	100	29½	29⅜	29½	....	
108¾	104	6.5	106⅞	107	Do pfd [7].....	30	107	107	107	....	
84⅜	57⅜	5.4	62	64	†Leh Valley [3.50]	100	65	65	65	....	
17⅞	7¼	....	12	12½	Leh Valley Coal ..	100	12	12	12	- ⅜	
97⅜	66⅜	3.9	76¾	77	Lehman Corp [3]..	1,700	77⅜	76	77	+ ⅛	
36	26⅜	10.7	27	29	Lehn & Fink [3]..	500	27½	27½	27½	— ⅜	
31⅛	18⅛	5.3	19	19¼	LibbyOwFd Gl [1]	100	19½	19¼	19¼+	....	
114⅝	85	3.8	101¾	102	†Liggett&My B [4]	1,100	102½	101⅜	102⅛	....	
143	138	5.0	140¾	140¾	Do pfd [7].....	700	140½	140¼	140½+	....	
45⅜	37	6.6	39	40	Lim Belt [2.60]..	100	39	39	39	- ⅛	
81⅛	50⅜	5.6	69¼	70⅜	†Liquid Carb [4]..	600	71	70	70	- ⅛	

GOV'T REPORTS LEAVE WHEAT TRADE BEARISH

Close Shows Net Losses of 1¼@1⅝ Cents.

BY CHARLES MICHAELS.

A bearish construction was placed yesterday on the American and Canadian crop estimates on wheat by the foreign and domestic trade and a wave of selling early carried the Chicago market off 2@2⅛c from Wednesday's finish to a new low on the crop for the December, March and May, the former touching 86¼c. Buying by commission houses on scale orders and holders of bids absorbed the offerings on the break, and a fair rally came toward the last. The finish was at net losses of 1¼@1⅝c with September closing at 82¼c; December, 87⅛@87¼c; and May at 94@94⅛c.

There was fairly persistent selling of wheat futures from the start but the source could not be traced, while commission houses appeared to have orders to take the December on every ¼c decline. The selling was mainly in the March delivery. Winnipeg was 1⅛@1½c lower for the day, while Liverpool futures sold at a new low on the crop on all futures, and finished 1⅝@2d lower, the latter on March. American interests were reported as selling in the latter market, and scattered liquidation developed on the way down.

Hedging Pressure at Winnipeg.

Trade sentiment is decidedly mixed, and messages from Winnipeg claimed that had it not been for the persistent hedging sales credited to the pool the wheat market there might have done much better, as it showed stubborn resistence to pressure. There was an absence, however, of aggressive foreign demand for North American wheat, although a better inquiry was claimed at the seaboard toward the close.

Fears of famine in the large cities in Russia were expressed in cables, and the soviet government was said to be experiencing considerable difficulty in securing grain in the interior. At the same time numerous charters have been made for deferred shipment.

As pit observers see it, a lack of sufficient speculative buying to offset the persistent hedging pressure is largely responsible for the refusal of the wheat market to make any appreciable response to bullish news. The market reacts from bulges as soon as the technical position has been weakened. Canadian wheat continues to move to market in volume, deliveries at interior points Wednesday in the three provinces being 5,535,000 bu, and since Aug. 1 around 93,000,000 bu has left farmers' hands, or over one third of the total crop.

Corn Market Declines.

Tired longs who had anticipated a bullish government crop report on corn were free sellers of that grain, with some pressure from the local element and commission houses. Prices dropped 2@2⅝c before aggressive buying developed. Around 90c for December resting orders in the hands of commission houses checked the break and later there was buying by local bulls. Final trades were at net losses of 1⅝@1⅞c with September at 95⅛c; December, 90⅝@90¾c; and May at 94¼@94⅜c.

WORLD'S GRAIN MARKET NEWS

Wheat prices are down to a level where a more two sided market is expected for the next few days. There is more disposition to take the buying side on breaks. Several of the large operators are buying wheat and selling corn, expressing themselves as believing that wheat is too low and corn is too high, wheat being likely to receive help ultimately from increased consumption, while corn, it is believed, will suffer the reverse owing to other feeds being relatively cheaper than corn.

A majority of the wheat traders intimate that they see nothing to warrant purchases for more than a small turn, despite the fact that the milling trade is taking fair quantities at good premiums for the cash grain. They are awaiting a falling off in the marketing movement in western Canada, which is around record volume, and until there is evidence that the peak has been passed they look for only a trading market.

BUSINESS SESSIONS TODAY

CONVENTIONS.

Amer. Railway Tool Foremen's assn. ....Hotel Sherman
Asbestos Workers ....Palmer house

MEETINGS.

Autographic Register Mfrs. assn. Drake hotel
Collection Mgrs. conference. Edgewater Beach
Continuous Fold Printers ....Drake hotel
Genl. Building Products club..Morrison hotel
Holland Furnace Co. ....Hotel Knickerbocker
Midwest Radio Corp. ....Hotel Knickerbocker
Natl. Assn. of Credit Men [Exec. Com.] ....Edgewater Beach
Natl. Assn. of Egg Case Mfrs. ....Edgewater Beach

LUNCHEONS.

Assn. of Commerce [Exec. Com.] ....Hotel La Salle
Assn. of Commerce [Illinois Relations] ....Great Northern
Realty Club of Chicago ....Hotel La Salle
Technology Club of Chicago..Brevoort hotel

EVENING EVENTS.

Lenders Exchange ....Palmer house
Movers Assn. of Chicago ..Great Northern
Railway Mail Clerks [Elkhart Branch] ....Great Northern
Shoe Rebuilders Social club...Morrison hotel

[Compiled by the convention bureau of the Chicago Association of Commerce, to which please send any additions or corrections.]

ON FOREIGN BOURSES.

LONDON, Sept. 11.—(AP)—The weekly statement of the Bank of England shows the following changes in pounds: Total reserve increased 2,708,000; circulation decreased 3,656,000; bullion increased 6,052,000; other securities decreased 378,000; public deposits increased 1,096,000; other deposits decreased 741,000; notes reserve increased 2,742,000; government securities decreased 1,070,000. The proportion of the bank's reserve to liability is 50.07 per cent, compared with 47.77 last week. Rate of discount, 3 per cent.

PARIS, Sept. 11.—(AP)—The weekly statement of the Bank of France shows the following changes in francs: Gold increased 236,000,000; sight balances abroad decreased 6,000,000; bills discounted at home decreased 1,518,000,000; bills discounted abroad increased 4,000,000; advances increased 104,000,000; circulation decreased 2,004,000,000; current accounts decreased 932,000,000. Rate of discount, 2½ per cent.

CHICAGO STOCK TRANSACTIONS

Thursday, Sept. 11, 1930.
Shares sold today......201,000
Year ago......407,000

Thursday, Sept. 11, 1930.
Total 1930 to date..53,432,900
Total 1929 to date..48,671,000

Prev. 1930 High.	Low.	Div. yld. pct.	Bid.	Asked.	Description. div. rate, $s—	Sales.	High.	Low.	Close.	Net chge.
83	50	7.7	51	52	Acme Steel [4]	300	52½	52	52	....
37	28⅝	7.6	30¼	31⅛	Adams Mfg Co [2.40]	550	31⅛	30	31¼+	⅛
22	13	...	13⅜	14	Am Equities Co	50	14	14	14	....
3¼	2⅝	...	1⅝	1⅞	Am Radio T Strs	100	1⅝	1⅝	1⅝+	⅛
15½	8	4.0	9	9⅜	Am Util G Corp [.40]	100	9⅞	9⅞	9⅞−	⅛
14¼	9	...	10¼	10⅝	Appalachian Gas	50	10⅛	10⅛	10⅛−	¾
27⅞	8⅜	10.0	9	10	Art Met Wks [1]	50	10	10	10 −	⅛
68½	57½	5.7	68	....	†Assoc Tel & Tel Co [4]	266	70	67½	70 +	1½
29⅞	19⅝	...	24	24½	¶Assoc Tel&Ut [7% stk]	100	24½	24⅜	24½	....
38⅞	19½	3.0	31	32½	†Atlas Stores [1]	100	33	33	33 +	3½
294¼	92	3.1	128	130	†Auburn Auto [4]	700	130½	128⅜	129 −	2½
25	16	4.6	17	17¼	Bancokentucky Co [0.80]	50	17¼	17¼	17¼+	⅝
57¼	28	6.0	33¼	33½	Bendix Aviation [2]	2,850	34	33¼	33¼−	½
50¼	24	10.0	29⅝	30	Borg Warner [3]	450	30¼	29⅝	29⅝−	½
28⅜	17⅜	10.7	21	23	Brown F&W Co [2.40]	100	22¼	22¼	22¼+	¼
31	9½	20.4	11	12	Do B [2.40]	50	11⅜	11⅜	11⅜+	⅝
59⅝	25	9.4	27	29	Bruce E L Co [2.50]	50	26½	26½	26½−	1½
17⅜	5	...	6¼	6⅝	Burnham Trad Cor	250	6½	6	6½+	½
36½	19⅝	11.5	25¼	25⅜	Do pfd [3]	600	25⅜	25	25⅜+	⅝
17⅝	8⅛	...	10¼	10⅝	Butler Bros	200	10½	10⅜	10⅜+	⅛
71	35	6.5	45½	46	†Castle A M [3]	450	48	46	46 −	⅝
97	91¼	6.3	93½	94⅝	Cent Ill P S pf [6]	72	94½	93½	94½	....
45⅜	25¼	6.4	26⅞	27	Cent Pb S A [1.75]	600	27	26	27	....
31	20	...	23	23⅜	¶Cent S W [4% stk]	350	23⅜	23	23 −	½
2⅜	⅛	...	⅛	⅝	Chi City & Con Rys	650	⅝	⅛	⅝	....
20	9⅝	...	12¼	13½	Do pfd	50	12⅛	12⅛	12⅛−	⅛
17⅜	10	...	12¼	12⅝	Chicago Corp	10,400	12⅝	11⅝	12⅝+	½
45	36⅝	7.1	42	42¼	Do pfd [3]	2,700	42	41	42 +	1
10⅝	5⅝	...	7½	7⅝	Chi Invest Corp	600	7½	7⅛	7½+	⅛
41	32¼	7.9	37½	37⅝	Do pfd [3]	450	37⅝	37¼	37⅝+	½
98	65½	10.6	65½	70	Ch NS&MRR pr pfd [7]	14	65½	65½	65½	....
25	20	...	....	24⅝	Chi Rys ser 1	116	18½	18½	18½−	1½
3	1½	...	....	3	Do ser 2	100	1½	1½	1½−	2
....	....	...	⅛	....	Do ser 4	400	¼	¼	¼	....
44¼	24¼	...	29	29⅛	**Cit Service [6% stk]	2,650	29⅛	29	29⅛	....
339	235½	2.7	287	292	Cmwlth Edison [8]	100	292	290	290 −	2
49	36⅝	8.5	40⅝	41	Construct Mtl pf [3.50]	100	41	41	41	....
25	13	...	13⅞	14	Cont Chi Corp	1,950	14	13¼	14 +	½
47½	42	6.5	46	46¼	Do pfd [3]	1,650	46	44½	46 +	1
17½	6	...	7⅝	8	Cord Corp	2,450	8⅝	7⅞	7⅞−	⅝
28¼	19½	...	22⅝	22½	Corp Sec Co	1,800	22⅝	22⅝	22½−	¼
72½	54	4.7	63	63¼	Do ctfs [3]	400	63⅝	62	63⅜+	⅝
45	41	4.3	40	41	Crane Co [1.75]	318	41	40	40 −	1
119½	113	6.1	115	118	Do pfd [7]	14	115	115	115 −	½
22	14	9.4	....	14	Curtis Light Inc [1.32]	20	14	14	14 −	⅝
16	9¼	17.4	10¼	11⅛	Decker & Cohn [2]	75	11⅞	11½	11⅞+	2⅜
57⅜	39¼	4.4	45⅝	46	†Elec Hsehold [2]	1,000	46⅝	45¼	46 −	½
2½	⅝	...	⅝	⅝	Elec Res Lab	100	⅝	⅝	⅝	....
7⅝	2½	...	3⅛	3¼	Fabrics Fin Co	50	3¼	3¼	3¼+	⅛
....	....	...	40	44¼	Federal Electric Co	100	43½	43½	43½	....
75	75	9.3	75	79	Do pfd [7]	84	75	75	75	....
70	70	8.6	70	74	Do pr pfd [6]	35	70	70	70	....
22	5	...	9⅛	9¼	¶Foote Bros [2% stk]	250	9¼	9⅛	9¼	....
64⅝	50	3.9	....	50½	†Gardner Denver [3]	150	50½	49	50½+	⅛
11⅝	4	30.0	4	4¼	Gen Parts [1.20]	25	4¼	4¼	4¼+	¼
57¼	27	...	35⅝	35½	Gen Theater Inc	600	35⅝	35¼	35½−	⅛
31	20	7.0	27⅞	28⅝	Gen Wat Wks [2]	200	28½	28⅜	28½	....
36½	19½	7.0	27⅝	28	‡Glea Com Harv [2]	1,000	28¼	27⅞	28¼+	½
30	12	...	10	15	Godchaux	50	12	12	12	....
28¼	18	8.7	17	18	Goldblatt Bros [1.50]	25	17⅛	17⅛	17⅛−	⅞
8½	4	...	5¼	5½	Grt Lakes Aircraft	250	5½	5½	5½	....
27⅞	12⅛	...	13	13¼	Grigsby Grunow	17,750	13⅜	12½	13 −	⅝
31½	21	8.7	22½	23½	Hall Print Co [2]	300	23	22⅝	23 +	¼
36½	25⅝	6.1	29	30	Hormel G A [2]	60	30	30	30 −	1¼
31	17½	13.2	18¼	18½	Houd Her Cor A [2.50]	300	18⅞	18	18⅞+	1⅜
28⅝	7½	...	9	9¼	Do B	2,200	9⅝	8⅝	9¼+	¼
34½	21	7.5	22⅝	22½	Inland Util Inc [1.70]	1,150	22⅝	22¼	22½	....
70½	51½	...	56⅝	56⅞	¶Insull U I [6% in stk]	7,800	57½	56¼	56⅞−	⅝
1⅞	1⅝	...	1¼	1⅛	Do rts	36,000	1½	1¼	1¼−	¼
⅞	⅝	...	½	7/16	Do pfd [5.50] rts	13,750	11/16	½	⅝	....
99½	81	6.5	92	92¼	Do 2d pfd [6]	150	92⅛	92	92⅛−	⅛
56⅝	27	...	34½	37	Investment Co of Am	50	36	36	36 +	2
29	21½	3.7	26½	27¼	†Iron Fireman vt cfs [1]	300	27	27	27	....
84½	49	8.1	55¼	55⅝	‡Kalamazoo Stv [4.50]	2,200	56½	55	55½	....
42⅝	28⅝	6.9	28⅝	29½	Katz Drugs [2]	100	29	29	29	....
21	10	13.3	14	15	Keystone S&W [2]	200	15	14½	15	....
29½	10⅝	...	15⅝	16	Libby-McNeill	850	15⅞	15⅝	15⅝−	⅛
29	18	10.5	18½	19	Lion Oil Ref [2]	250	19	18½	19 +	⅝
74	31	...	49⅝	50	Majestic Househld Util	11,600	51¼	49⅝	50 −	1⅛
40⅝	28¼	...	30½	31	Manhattan-Dear Cor	100	31	31	31	....
45	30	7.0	....	40½	Mapes Cons [3]	50	40½	40½	40½	....
53½	35	6.0	41⅝	41⅞	Mar Field & Co [2.50]	1,800	41⅝	41⅛	41⅝+	⅛
27⅝	19	9.3	21⅝	21⅝	McGraw Elec Co [2]	150	21½	21½	21½	....
4¾	1⅝	...	1⅝	1⅞	Meadows Mfg	200	1⅝	1⅝	1⅝	....
36	17½	5.0	29¼	29⅝	Merch & Mfg A [1.50]	100	30	30	30	....
38¼	25½	...	29¼	29⅝	¶Mid W Util [8% stk]	4,100	29⅝	29¼	29⅝−	½
108½	98	5.9	100	101	Do 6% pfd [6]	100	101	101	101 +	¼
5⅝	1½	...	2⅞	3¼	Do warr A	100	3	3	3	....
8	2⅝	...	4¼	4⅝	Do warr B	200	4½	4	4½	....
18½	13	7.8	15	15½	Midland Nat Gas [1.20]	300	15⅝	15¼	15¼−	⅛
29⅝	21½	...	25½	25¾	¶Mid United [6% stk]	400	25⅝	25¼	25⅝−	⅛
5	1½	...	1⅝	1⅞	Do warr	150	1⅞	1⅜	1⅞+	⅛
40	20	...	28	29	Miller & Hart pfd	150	28½	28	28 −	1⅜
99⅝	95½	7.2	96½	97½	Miss Val Util pfd [7]	100	96⅞	96⅝	96⅞+	⅛
36½	17⅝	...	18⅝	18⅝	¶Mo Kas Pipe Line	1,250	19¼	18½	18½−	⅝
73	44	6.0	49	49½	†Modine Mfg [3]	50	49½	49½	49½	....
22	9	...	13⅛	13½	Morgan Litho	400	13⅜	13	13¼−	¼
18	8	12.5	8	8½	Muskegon Mot Spc [1]	100	8½	8½	8½	....
38½	25	6.2	28	29	Nat Elec Pow A [1.80]	100	28⅜	28½	28½	....
2¼	1⅝	...	1⅝	1½	National Leather	200	1¼	1¼	1¼−	⅛
50	43	7.3	47	47¼	Nat Pub Serv [3.50]	220	47¼	47¼	47¼	....
52	41	7.2	41½	44	Nat Repub Inv [3]	800	41½	41½	41½−	½
26¼	12½	...	13½	14	Nat Sec Inv Co	200	14	13⅞	13⅞+	⅝
44	27	9.3	31½	32	†Nat Standard [3]	250	32½	32¼	32¼+	½
14⅝	11	9.0	11	12	Nat Term pt pd [1]	50	11½	11½	11½+	½
59	41	5.9	50½	50⅝	‡Noblitt Sparks [3]	1,800	51¼	50	51 +	½
25⅝	13	...	15	16	No and So Am Corp A	450	15¼	15	15 −	¼
84⅞	62½	...	66	67	¶N Am L&P [8% stk]	100	66½	66	66 −	½
55½	40½	4.0	43½	45	N W Bancorp [1.80]	100	44¼	44	44¼+	1⅝
18¼	5	...	5¼	5⅞	¶Polymet Mfg [4% stk]	200	5⅛	5⅛	5⅛−	⅜
15	5⅝	5.0	9	9⅝	Process Co [0.50]	50	9¼	9¼	9¼−	⅜
140	213	...	130	135	Pub Ser 7% pfd [7]	10	130¼	130¼	130¼+	¼
336	213	2.9	273	280	Do no par [8]	40	273¼	273¼	273¼+	¼
22	11	...	12	13½	Q R S De Vry	100	13	13	13 −	⅛
293	200	2.0	200	203	†‡Quaker Oats [4]	50	200	200	200	....
122	110	5.0	119	119½	Do pfd [6]	80	119	119	119	....
9½	5½	8.3	5⅝	5⅞	Railroad Sh Sec [0.50]	350	6	5⅝	5⅝−	⅛
36½	27½	6.5	30¼	31	†Ryerson J T [2]	50	30⅞	30⅞	30⅞+	⅝
46	30	8.6	34½	34⅞	Sangamo Elec [3]	300	34⅞	34	34⅞+	⅛
16¼	14	...	16½	17	Saxet Co	250	16⅝	16½	16½+	⅝
10	5⅝	8.3	5⅞	6	Seaboard Util [0.50]	200	6	6	6	....
25⅞	22⅝	...	23½	24	¶South Union Gas	1,000	23⅝	23	23⅝+	⅝
12	11⅝	...	12¼	13	S West Util Gas Corp	200	12½	12⅜	12½+	1
32½	14½	3.7	15	15⅝	‡Stand Dredge [0.60]	50	15½	15½	15½	....
33½	19⅝	9.2	21	22	Do cv pfd [2]	50	21⅜	21⅜	21⅜+	¼
3⅜	1	...	1	1⅛	Steinite Radio	300	1	1	1	....
33⅜	2⅝	...	2⅝	3	Stone H O Co	300	2⅞	2¾	2¾	....
33⅜	28	6.6	30⅛	30½	Swift & Co [2]	150	30½	30¼	30½+	⅛
38⅞	21	7.2	34	34½	Swift Internation [2.50]	350	34½	34½	34½	....
47½	35⅛	8.2	35	37	Thompson J R [3]	50	36⅜	36⅜	36⅜+	1¼
32½	21½	8.3	24	24½	Time-o-Stat Control [2]	50	24½	24½	24½+	½
26⅜	17½	...	18¼	18½	Transformer Corp	50	18⅜	18⅜	18⅜	....
18¼	11	7.7	12⅜	12⅞	Tw St Nat Gas [1]	600	13	12⅜	12⅞+	⅛
23½	10½	15.4	12½	13	Unit Corporation p [2]	500	12⅞	12¼	12½	....
59	37¼	3.5	44¼	44⅜	U S Gypsum [1.60]	800	45	44½	44½−	1
30¼	8	...	30⅝	31	U S Radio & Television	8,800	31¼	27½	30⅞+	1½
23⅞	12½	...	14	14⅛	Util Ind Corp	250	14⅛	14⅛	14⅛	....
29	21	6.5	23	23½	Do pfd [1.50]	200	23⅜	23¼	23⅜+	⅜
28	14	5.3	18¼	18⅞	Util Power & Lt [1]	200	18⅞	18⅜	18⅞−	⅛
45⅜	30	5.6	36½	37	Do A [2]	500	37	36	37 +	1
29½	20⅜	7.9	25	25¼	Vortex Cup [2]	850	25⅛	25	25 −	¼
32	25½	8.9	28	29	Do A [2.50]	350	28⅛	28	28¼+	¼
35	28	13.0	....	29⅞	WaynePumpCo p [3.50]	1	27	27	27 −	2⅛
31	24⅝	7.4	26½	27⅜	West Pr L & Tel [2]	24	27	26½	27 −	½
11⅝	7⅝	...	7⅝	7⅝	Wisconsin Bank Shares	350	7⅝	7⅝	7⅝+	⅛

*Ex dividend. †Pays extra dividend. §Ex rights. ‡Pays stock dividend also. ¶Pays dividend in stock. ‖Dividend not yet announced. **Pays stock and cash.

BONDS.

Prev. 1930 High.	Low.	Sales.	Issue—	High.	Low.	Close.	Net chge.
112⅝	98	$12,000	Insull Utility 6s '40	103¼	102⅝	102⅝	....

CASH·GRAIN NEWS

Official receipts of grain at Chicago Thursday: Wheat, 34 cars; corn, 166 cars; oats, 69 cars; rye, 4 cars; barley, 16 cars.

Range of cash grain prices in leading markets follow:

WHEAT.

	Chicago.	Kansas City.	St. Louis.
No. 1 red.	89	84½@85½	91
No. 2 red.	88	84 @85	90½
No. 1 hd.	.85¼@86	79⅛@87	....
No. 2 hd.	....	77½@86	....
No. 3 hd.	....	76 @79⅛	....
No. 4 hd.	....	74⅜@77½	....
	Chicago.	Winnipeg.	Minneapolis.
No. 1 N.	85	81⅝	84 @88
No. 2 N.	....	79⅛	82 @85
No. 3 N.	....	77⅛	....
No.1dk.N.	....	....	85 @89
		Toledo.	Omaha.
No. 2 red.	....	91 @92	....
No. 2 hd.	....	....	80

CORN.

	Chicago.	Kansas City.	St. Louis.
No. 2 mx.	.97¼@97½	89½@90½	....
No. 3 mx.	.96⅜@97	88½@89½	....
No. 4 mx.	96½	88	
No. 5 mx.	96	....	
No. 6 mx.	95½	....	
No. 2 yel.	.97 @98	91½@92½	97¼@97½
No. 3 yel.	.96⅜@97½	90½@91½	....
No. 4 yel.	.96¼@97	....	
No. 5 yel.	96	....	95
No. 6 yel.	95	....	94 @95
No. 2 wh.	1.00@1.01	92 @93	1.00
No. 3 wh.	1.00¼	91 @92	99
No. 6 wh.		86	
S. grade.	.81 @90		
	Milwaukee.	Omaha.	Peoria.
No. 2 mx.	96½	89	
No. 2 yel.	97½	91	96
No. 3 yel.	97	90	95½
No. 4 yel.	....		95
No. 2 wh.	99¼		
No. 3 wh.	99		
S. grade.			92
	Minneapolis.	Buffalo.	Toledo.
No. 2 yel.	90 @91	....	1.03@1.04
No. 3 yel.	89 @90	....	
No. 2 mx.	88½@89	....	

OATS.

	Chicago.	Kansas City.	St. Louis.
No. 2 wh.	.39½@39⅞	39 @39½	40½
No. 3 wh.	.39 @39⅜	38 @38½	40
No. 4 wh.	38½		
	Milwaukee.	Omaha.	Minneapolis.
No. 2 wh.	39½	....	35⅝@36⅝
No. 3 wh.	39	....	35⅜@35⅞
No. 4 wh.	38⅛	....	34⅝@34⅞
	Buffalo.	Toledo.	Peoria.
No. 2 wh.		43 @44	38

RYE, BARLEY, AND FLAX.

	Rye.	Barley.	Flax.
Chicago	.59 @62	53 @73	1.96
Milwa'kee	....	55 @68	....
Min'polis	55⅝@56⅝	46 @60	1.94@1.96
Duluth	56	45 @53	1.94¼@98¼

CLOVER AND TIMOTHY.

	Cash.	October.
Clover— Chicago, per 100 lbs.	16.00@23.50	......
Toledo, per 60 lbs.	14.50@15.60	15.25
Timothy— Chicago, per 100 lbs.	7.00@ 7.25	......

BUTTER AND EGGS

Butter futures firmed up at the close on the Chicago Mercantile exchange yesterday, ending the day with fractional gains. Weakness at the opening in November butter was offset by fairly good buying later. November closed at 39⅝c, up ⅛c. Egg futures lost ground in a weak opening but firmed up to end unchanged, November closing at 28⅛c.

A report from six storage markets Wednesday afternoon offset the favorable report sent in earlier by the four principal markets and brought weakness early in butter. Yesterday's reports were slightly bullish in tone, 73,000 pounds more being removed from storage and the centralized report showing the make 3 per cent under a year ago and a week ago. Selling pressure at the opening in November died early and new buying, coupled with covering, helped the delivery forward. November eggs were off ⅜c early. Sales: Butter—November, 75 cars; December, 10 cars. Eggs—November 101 cars. Receipts: 5,535 tubs; eggs, 5,605 cases. Prices follow:

BUTTER.

Stor. stds.—	Open.	High.	Low.	Close.	Prev. close
Nov.	.39½	39⅝	39⅜	39⅝	39½
Dec.	.39⅝	39⅞	39⅝	39⅞	39¾

EGGS.

Refr. stds.—	Open.	High.	Low.	Close.	Prev. close.
Nov.	.27¼	27⅛	27⅛	27⅛	27⅛

RIGHTS.

Butter—	High.	Low.	Close
Selling, Nov.	.39½	39¼	39¼
Buying, Nov.	.40¼	40⅛	40¼

BIDS AND OFFERS

Range of prices on bids and offers, good all day Friday, follow:

WHEAT.

	Bids High.	Low.	Close.	Offers High.	Low.	Close.
Dec.	.86⅝	86¼	86⅝	88⅝	88⅝	88⅝
March	.90	89⅞	89⅞	92½	92¼	92⅝
May	.93¼	92⅝	93¼	95⅝	95⅝	95⅝
CORN.						
Sept.	.94⅝	94	94¼	96⅛	96⅝	96⅝
Dec.	.89⅝	89¼	89⅝	91⅝	91⅝	91⅝
March	.91⅛	91	91⅛	93⅛	93⅝	93⅛
May	.93⅝	93	93⅝	95⅝	95⅝	95⅝
OATS.						
Dec.	.42	41⅞	42	42⅝	42½	42⅝
May	.45⅝	45¼	45¼	46⅛	46⅛	46⅛
RYE.						
Dec.	.61	60⅝	60⅝	63	62⅝	63

GOOD ALL NEXT WEEK.

Bids	Wheat.	Corn.	Oats.	Rye.
Dec.	82	85⅛	40⅝	58
May	88	88⅛	43⅝	63½
Offers				
Dec.	95	98	44⅛	67⅛
May	1.01	1.01⅝	48	74½

PRIMARY GRAIN MOVEMENT

Receipts—	Wheat.	Corn.	Oats.
Thursday	2,422,000	444,000	508,000
Week ago	2,807,000	1,244,000	861,000
Year ago	1,570,000	470,000	476,000
Shipments—			
Thursday	2,058,000	422,000	228,000
Week ago	1,834,000	442,000	417,000
Year ago	735,000	347,000	319,000

PRODUCE MARKETS

Spot butter prices showed little change, while eggs were steady to ½c lower. Live spring chickens declined 1c with other poultry unchanged. Receipts, by freight, 7 cars. Potatoes in fair demand and market steady to firm. Receipts, 119 cars, with 268 cars on team track.

WHOLESALE CREAMERY BUTTER PRICES

	Chicago— Whole milk.	Centralized.	New York.	Boston.	Philadelphia.
93 score	.39	....	40½	....	41½
92 score	.38	....	39½	39½	40½
91 score	.37½	....	39	39	39½
90 score	.37	37½	38¼	38½	37½
89 score	.36½	36½	37	37½	35½
88 score	.35	35	36	36½	34½
87 score	.34½	....	35½	36	33½
86 score	.33½	....	....	35	33

BUTTER PRICES TO CHICAGO RETAILERS

Score—	Tubs.	Prints.	Cartons.
Best [92-93]	.40 -41	41½-42½	42 -43
Good [89-91]	39 -40	40½-41½	41 -42

WHOLESALE CHEESE PRICES.

	Chicago.	Boston.	New York.	Philadelphia.
Flats	....	....	20 -21½	....
Twins	.18¼-18½	21½	....	....
S. Dais	18½-18⅝	21½	20	20 -20½
D. Dais	18¼-18½	....	....	....
Y. Ams.	....	21½	20	....
Lghns.	18⅝-19	....	....	20¼-20½

LIVE POULTRY—WHOLESALE.

Turkeys	18c	Old roosters	14c
Leghorns	17c	Geese, spring	16c
Hens, genl. run.	23½c	Ducks, spring	16@19c
Springs	23c		

FRESH EGGS.

Extra firsts	27¼c
Fresh graduated firsts	27c
Current receipts, fresh firsts	24¼@25c
Ordinary current receipts	16@23c
Dirties	12@18c

VEAL CARCASSES.

50@60 lbs	11@12c	90@100 lbs.	16@17c
70@80 lbs	13@15c	180 lbs	18@19c

POTATOES.

Wisconsin, round white	$2.40@2.55
Minnesota cobblers	2.25@2.35
Idaho russets	3.20@3.25

WHOLESALE DRESSED BEEF.

	Yearlings.	No. 1	No. 2.	No. 3.
Ribs	28	24	23	12
Loins	36	35	32	14
Rounds	23	18	17⅛	11½
Chucks	18	14	14	9
Plates	10	9½	9½	7

FRUITS.

Apples	$1.25@1.75
Grapes, 4 qt basket	.12½@ .14
Lemons, box	5.50@6.00
Oranges, box	7.00@9.00
Pears, bu.	.75@1.50
Plums, bu.	1.25@2.00

VEGETABLES.

Beets, bunch, home grown	$ .0½@ .01
Cabbage, crates	.75 @ .90
Carrots, bunch, home grown	.01 @ .02
Celery, flats	.35 @ .60
Cucumbers, bu.	.25 @ .75
Lettuce, head, crate	2.50 @4.00
Onions, 100 lb sack	1.00 @2.50
Peppers, bu.	.75 @1.25
String beans, box	.40 @ .50
Sweet corn, sack	.20 @ .40
Tomatoes, flats	.35 @ .50

BREAK IN COTTON

Trading in cotton at the start was fairly active yesterday, but buyers were soon satisfied and despite the gain of 1 to 2 points in Liverpool, with spot sales of 4,000 bales, hedge and short sales were sufficient to carry prices down and eventually make a close around the inside.

At the close futures in Chicago were 13 to 21 points lower, with other markets off 15 to 23 points, mostly 15 to 19 points. Spots lost 20 points in New York to 11.30c, 15 points in New Orleans to 10.85c, while Galveston and Houston were 11.05c.

Exports of yarns in August, as reported by the British Board of Trade, were 10,000,000 lbs, against 15,100,000 lbs last year and 16,000,000 lbs in 1928. Of cloths they were 163,000,000 yards, compared with 321,000,000 last year, and 341,000,000 yards two years ago. Prices follow:

CHICAGO MARKET.

	High.	Low.	Close.	Prev. close.	Last year.
October	11.34	11.16	11.20	11.33	18.64
December	11.55	11.36	11.36	11.51	18.96
January	11.58	11.47	11.47	11.60	18.98
March	11.80	11.60	11.60	11.81	19.15
May	11.95	11.80	11.80	11.96	19.22
July	12.12	11.97	11.97	12.15	19.12

NEW ORLEANS MARKET.

	High.	Low.	Close.	Prev. close.	Last year.
October	11.27	11.06	11.08	11.27	18.49
December	11.48	11.25	11.28	11.45	18.80
January	11.50	11.37	11.37	11.52	18.86
March	11.72	11.51	11.52	11.71	19.08
May	11.86	11.69	11.69	11.86	19.18
July	12.02	11.88	11.87	12.03	....

NEW YORK MARKET.

	High.	Low.	Close.	Prev. close.	Last year.
October	11.24	11.07	11.09	11.27	18.60
December	11.45	11.25	11.27	11.48	18.96
January	11.51	11.35	11.36	11.55	18.94
March	11.69	11.51	11.52	11.75	19.17
May	11.87	11.69	11.69	11.88	19.35
July	12.02	11.84	11.85	12.03	19.10

COTTONSEED OIL.

NEW YORK, Sept. 11.—(AP)—COTTONSEED OIL—Fairly active today with a mixed trade and a barely steady tone, reflecting the generally easy ruling of other markets. Refiners' brokers sold nearby positions, especially December and bought March. Old contracts closed 5 points higher to 1 point lower and new contracts 1 point higher to 4 points lower. Total sales were 3,200 brls in the old contract and 5,400 brls in the new. Prime crude, 6.62½c; prime summer yellow spot old, 8.45c; September, 8.35; October, 8.35; December, 8.31; new December, 7.69; January, 7.75; March, 7.94.

Corn, Spring Wheat and Oats Crops

Details of the corn, spring wheat and oats crops in important producing states on Sept. 1, as given by the government experts by states, compared with Aug. 1 and the five year average, the last three ciphers being omitted, follow:

CORN CROP IN LARGEST STATES.

State—	Condition Sept. 1.— 10 year average.	1929.	1930.	Production thousands bushels.— Average 1924-1928.	1929.	1930, forecast Sep. 1.
Maine	82	80	90	510	520	585
New Hampshire	84	84	92	638	574	720
Vermont	83	84	83	3,668	3,608	4,004
Massachusetts	84	68	88	1,950	1,638	1,027
Rhode Island	88	84	87	373	420	462
Connecticut	85	79	82	2,321	2,365	2,451
New York	81	75	65	23,197	21,024	20,793
New Jersey	86	67	69	7,951	6,588	6,545
Pennsylvania	85	66	41	55,440	46,470	27,762
Ohio	82	72	45	132,495	128,407	81,719
Indiana	78	65	52	156,990	131,968	106,200
Illinois	78	71	49	326,691	311,500	225,846
Michigan	79	58	43	50,733	32,928	28,500
Wisconsin	82	81	71	77,770	81,440	66,464
Minnesota	78	79	63	137,379	148,855	130,140
Iowa	85	81	61	417,137	429,878	333,000
Missouri	78	55	34	175,139	126,524	81,724
North Dakota	77	50	54	23,952	16,384	17,584
South Dakota	74	59	45	98,917	112,085	76,695
Nebraska	74	60	66	214,381	237,744	226,258
Kansas	66	47	35	131,564	106,802	76,164
Delaware	84	66	52	4,446	4,224	2,838
Maryland	82	61	28	21,064	19,162	8,656
Virginia	80	73	30	41,546	44,138	16,907
West Virginia	84	74	32	15,649	13,892	6,356
North Carolina	80	82	73	46,929	48,568	46,778
South Carolina	72	74	72	20,780	23,321	24,624
Georgia	75	78	68	47,049	50,453	43,256
Florida	81	86	68	7,971	8,438	7,812
Kentucky	79	71	31	80,949	80,795	32,318
Tennessee	77	73	45	68,522	73,600	44,595
Alabama	74	72	54	39,010	37,464	30,062
Mississippi	70	78	43	31,628	35,300	18,532
Arkansas	73	51	16	34,733	26,348	7,752
Louisiana	72	73	40	19,516	21,476	12,980
Oklahoma	71	50	34	57,816	48,320	31,844
Texas	74	60	59	82,719	86,127	83,932
Montana	70	47	46	6,093	3,612	3,523
Idaho	90	80	84	2,697	1,944	2,166
Wyoming	80	78	81	3,253	2,832	3,540
Colorado	71	68	90	16,806	23,222	27,320
New Mexico	73	81	64	3,500	4,180	3,504
Arizona	86	82	87	1,048	1,148	1,197
Utah	87	89	80	440	589	197
Washington	84	61	70	1,684	1,824	1,488
Oregon	85	84	83	2,440	3,010	2,573
California	87	81	85	2,576	2,542	2,795
United States	77.7	67.9	51.6	2,699,809	2,614,307	1,982,765

DURUM WHEAT IN FOUR STATES.

State—	Condition Sept. 1.— 6 year average.	1929.	1930.	Production thousands bushels.— Average 1924-1928.	1929.	1930, forecast Sep. 1.
Minnesota	81	75	81	3,300	3,381	3,383
North Dakota	76	60	68	52,743	37,075	33,734
South Dakota	74	63	73	12,236	11,669	13,572
Montana	80	37	43	600	255	261
4 states	75.8	61.3	69.8	68,879	52,380	50,950

BREAD SPRING WHEAT.

State—	10 year av.	1929.	1930.	Average 1924-1928.	1929.	1930, forecast Sep. 1.
Illinois	72	74	86	2,659	3,168	4,746
Minnesota	75	72	80	21,042	13,413	15,376
North Dakota	70	59	63	68,948	56,321	61,682
South Dakota	64	63	70	18,187	17,262	20,532
Nebraska	71	77	81	2,844	2,891	3,008
Montana	76	40	46	47,865	32,535	27,760
Idaho	82	83	85	15,327	14,075	15,515
Colorado	74	65	72	5,106	6,018	5,313
Washington	69	57	58	18,617	17,080	21,411
Oregon	78	78	85	4,328	3,402	4,642
United States	70.1	58.4	63.1	213,649	175,626	189,419

OATS IN IMPORTANT STATES.

State—	Condition Sept. 1.— 10 year average.	1929.	1930.	Production thousands bushels.— Average 1924-1928.	1929.	1930, forecast Sep. 1.
Pennsylvania	83	74	91	37,308	39,913	39,405
Ohio	80	65	78	74,784	49,826	63,840
Indiana	74	69	73	65,870	54,008	57,420
Illinois	73	76	77	145,686	141,738	149,391
Michigan	78	70	83	54,991	40,886	54,324
Wisconsin	84	74	91	105,653	85,215	108,680
Minnesota	80	81	85	159,332	153,738	167,013
Iowa	83	83	91	221,765	215,892	236,340
Missouri	70	68	79	41,716	33,770	48,087
North Dakota	71	51	57	58,510	33,768	36,582
South Dakota	75	71	73	71,671	64,382	60,732
Nebraska	77	84	82	68,797	86,304	80,966
Kansas	24.6	23.6	31.0	35,405	28,249	42,687
Kentucky	80	74	50	5,800	6,235	4,560
Tennessee	76	72	68	4,513	3,546	4,720
Oklahoma	24.8	26.0	28.0	27,602	20,592	23,940
Texas	27.2	28.0	29.0	44,874	47,096	53,157
Montana	69	41	45	18,113	9,418	10,564
Washington	80	74	81	9,272	8,977	9,870
Oregon	82	94	90	9,740	12,464	12,760
California	30.2	30.6	35.0	4,276	4,437	5,600
United States	77.2	74.6	80.3	1,371,786	1,283,574	1,390,892

Yield per acre in Kansas, Oklahoma, Texas, and California.

Nebraska Makes the Best Showing in Corn Belt

A feature of the government report is that of Nebraska, which has come to the front as a corn state in the last few years, and has 226,000,000 bu, or a little more than Illinois, a gain of 32,000,000 bu last month, and a loss of only 12,000,000 bu from last year, making the best relative showing as compared with recent years, of any of the big corn states.

A corn crop of 1,453,000,000 bu is estimated for the eleven large corn states, as compared with 1,592,000,000 bu in August and 1,868,000,000 bu as the final returns in 1929. The five years' average production is 1,931,000,000 bu, or only 52,000,000 bu less than the total production for the country this year.

Practically all the increase in the spring wheat during August was in Minnesota, the Dakotas and Montana, where the crop aggregates 126,000,000 bu, an increase of 11,000,000 bu last month and 25,000,000 bu as compared with last year with a gain of 3,000,000 bu over the five year average.

EXTEND EXCHANGE DATE.

Directors of the St. Lawrence corporation have extended until Oct. 9 the date for exchange of shares of Brompton St. Lawrence Paper & Lake St. John shares into those of the St. Lawrence corporation.

Columbia Carbon Plans Capital Stock Increase

New York, Sept. 11.—(AP)—The prospect of another stock splitup was seen by Wall street late today in an announcement by the New York Stock exchange that it had received notice of a proposed increase in the authorized capital stock of the Columbian Carbon company from 500,000 shares to 2,000,000 shares. The company now has outstanding, however, 498,505 shares, or practically all of the authorized, so the increase may be merely to allow for future plans and developments.

PREFERRED DIVIDENDS
Virginia Public Service Company
The Board of Directors has declared the regular quarterly dividends of one and three-quarters per cent (1¾%) per share on the 7% Preferred Stock; and one and one-half per cent (1½%) per share on the 6% Preferred Stock, both payable October 1, 1930, to stockholders of record at the close of business September 15, 1930.
L. W. VAN BIBBER, Treasurer.

GRAINS·IN·ALL MARKETS

	Open.	High.	Low.	Close Sep 11, 1930.	Sep 10, 1930.	Sep 12, 1929.
September Wheat.						
Chi	82¼	82½	81⅝	82¼	83⅛	1.36
K C	76⅞	77⅜	76⅞	77¼	78	1.30¼
Mpls	82	82⅜	81	82⅜	82⅞	1.39½
*Dul	74½	74½	74	74⅜	75⅞	1.24
October Wheat.						
Win	82⅛	82½	81⅛	82¼	83½	1.58¼
†Liv	99½	99⅛	98¼	98¼	1.00¼	1.43⅛
B Air.	85⅝	85⅝	83¼	83¼	86⅛	1.22⅛
December Wheat.						
Chi	87¼	87⅝	86⅛	87⅛	88⅝	1.43⅞
K C	81⅛	81½	80⅝	81¼	82	1.37⅜
Mpls	85¼	85⅜	84⅛	85	85⅞	1.44⅞
*Dul	77½	77⅜	77	77⅝	78⅝	1.29½
Win	84⅜	85	83⅝	84⅜	86	1.58¼
Liv	98⅜	98⅜	97¼	97¼	99⅛	1.48¾
March Wheat.						
Chi	90⅜	91⅛	90⅝	90⅞	92½	1.49⅝
Liv	99⅞	99⅞	97½	97½	99⅞	1.55
May Wheat.						
Chi	94¼	94½	93⅜	94⅛	95⅛	1.53¼
K C	87½	87⅝	86⅝	87½	88¼	1.45⅝
Mpls	91	91	90	90⅝	91⅝	1.52⅜
Win	91¼	91⅛	90¼	91⅛	92⅝	1.63⅝
September Corn.						
Chi	95¼	96⅜	95	95¼	97	1.03⅜
K C	91½	91⅝	90½	91⅛	92¼	1.01⅝
B Air.	52¼	52¼	51⅛	51⅛	52¾	......
December Corn.						
Chi	90⅝	91½	89⅞	90⅝	92¼	1.01⅝
K C	87	87⅝	86⅛	86⅞	88⅛	98⅜
March Corn.						
Chi	92⅝	93⅜	91⅞	92⅝	94⅛	1.05¼
May Corn.						
Chi	94⅛	95½	94	94⅜	96¼	1.08
K C	......	......	......	92⅜	93⅜	1.05⅝
September Oats.						
Chi	38⅛	38⅝	38⅛	38⅜	39	52½
Mpls	......	......	......	35¼	35⅞	51
October Oats.						
Win	35½	35⅜	34¼	35	36⅝	71¼
December Oats.						
Chi	42¼	42½	42	42¼	42⅞	55⅝
Mpls	38½	38½	38⅛	38¼	38⅞	53⅛
Win	36½	36⅝	35⅛	35⅝	37⅞	70⅞
March Oats.						
Chi	44⅝	44½	44	44¼	44⅞	58⅜
May Oats.						
Chi	46	46	45½	45⅝	46¼	60⅛
Mpls	41⅛	41⅛	41⅛	41⅛	42⅛	......
Win	41	41⅜	40⅛	40⅝	42⅛	73⅞
September Rye.						
Chi	55⅞	57	55⅞	57	57	1.05¼
Mpls	55	55⅜	55	55⅜	55⅝	1.02½
Dul	......	......	......	55½	56	1.00½
October Rye.						
Win	48	48½	47⅜	47⅜	48⅜	1.12½
December Rye.						
Chi	60⅞	61⅞	60⅜	61⅛	62⅜	1.12
Mpls	59	59	58¼	58⅝	60	1.06½
Dul	58⅜	59⅛	58⅝	59	59½	1.06
Win	50½	51¼	50⅛	50¼	51⅝	1.15⅝
March Rye.						
Chi	65⅛	65⅜	65⅛	65⅝	65⅞	......
September Barley.						
Mpls	50⅜	50½	50⅛	50½	51⅛	69⅜
Win	34⅜	34⅜	33⅜	34¼	35⅛	79⅛
September Flaxseed.						
Mpls	1.96½	1.96½	1.94	1.94	1.97½	3.43½
Dul	1.96¼	1.96¼	1.94¼	1.94¼	1.98	3.43
Win	1.50¼	1.51½	1.49⅜	1.50	1.50½	3.01⅜

*Durum. †Exchange, $4.85½.

JANUARY LARD LOWER

Offerings of December and January lard by holders were increased yesterday and prices gradually weakened and closed 7½ to 12½c lower, the latter on January. Nearby deliveries were well held with October up 2½ and September 10c higher.

Cash lard was in fair demand and packers took the near deliveries. Liverpool lard was 3 to 6d higher on near futures and unchanged for distant. Exports of lard were 450,800 lbs and of bacon 17,500 lbs. Bellies were quoted 10c lower and cash trade in meats was said to be good. Prices follow:

Clear Bellies.

	High.	Low.	Close Sep11, 1930.	Sep10, 1930.	Sep12, 1929.
September	14.55	14.50	14.55	14.45	12.97
Lard.					
September	11.50	11.32	11.50	11.40	11.77
October	11.45	11.36	11.45	11.42	11.75
December	11.15	11.05	11.15	11.22	11.92
January	11.20	11.07	11.10	11.22	12.22
February	.....	.....	11.10	11.22	......

PREFERRED DIVIDENDS
NATIONAL ELECTRIC Power Company
The Board of Directors has declared the regular quarterly dividends of one and three-quarters per cent (1¾%) on the 7% Cumulative Preferred Stock; and one and one-half per cent (1½%) on the 6% Cumulative Preferred Stock, both payable October 1, 1930, to stockholders of record at the close of business September 15, 1930.
C. B. ZEIGLER, Treasurer

AIR REDUCTION CO., INC.
Lincoln Bldg., 60 East 42nd St., New York
September 10, 1930.
DIVIDEND NO. 54
The Board of Directors of this Company has declared the regular quarterly dividend of $.75 per share and an extra dividend of $1.50 per share on the capital stock of the Company, payable October 15, 1930, to stockholders of record September 30, 1930.
R. B. DAVIDSON, Secretary.

RAILROAD NOTES

The Chicago and North Western-Union Pacific railways will place a new, fast west coast train, the "Portland Rose," in service Saturday night. The train will be on public exhibit tomorrow in the Madison street station of the North Western. The new train will replace the Portland limited on the schedules of the Chicago and North Western-Union Pacific transcontinental service, and will be the only through train between Chicago and Portland. Through sleeping car service to Seattle and Tacoma, Wash., will be provided.

Due to the Labor day holiday car loadings of the Pennsylvania railroad took a sharp drop in the week ending Sept. 6. The total for the week was 134,560 cars, as against 148,327 in the previous week and 170,851 in the same week last year. From Jan. 1 cars loaded aggregated 5,103,381, as compared with 5,896,595 in the same period a year ago.

Car loadings for the week ended Sept. 6 are reported by the following:

	1930.	1929.
Monon	4,635	5,920
Chicago & Eastern Illinois	5,865	8,397
Burlington	31,544	36,926
Chicago & Alton	7,155	8,308

The Chesapeake and Ohio railroad has been authorized by the interstate commerce commission to acquire and operate the Wellston and Jackson Belt railway and Pomeroy Belt railroad, both located in Ohio.

HIDE FUTURES

Trading in futures on the New York Hide exchange was fairly active. The market closed 55@60 points lower. Total sales, 1,720,000 lbs. Prices follow:

	High.	Low.	Close.	Prev. close.
December	13.80	13.05	13.10	13.65
March	14.00	14.00	14.00	14.60
May	15.50	14.75	14.90@.95	15.50

DRUG DEALERS PREPARING FOR TRADE UPTURN

Prepare for a return of good business was the message sent out yesterday by Lee M. Hutchins, president of the National Wholesale Druggists' association, in announcing the annual meeting of the organization which will be held at the Edgewater Beach hotel from Oct. 12 to 16.

"The crash of the stock market is a thing of the past," the message stated. "The business depression that followed is now slowly becoming a thing of the past. While it cannot be truthfully stated that business has gotten back into high gear yet, it is true that things are picking up.

"Stocks are at a minimum. Shelves are bare. Ordering is closely watched. Shipments show signs of increasing. Even the old stock market begins to stir from its long sleep, and drugs are stirring from lethargy. We drug dealers believe in preparedness and we want to be ready for the revival of business when it comes."

CLASS B COMMON DIVIDEND
NATIONAL ELECTRIC Power Company
The Board of Directors has declared the regular quarterly dividend of Forty-five Cents ($.45), per share on the Class B Common Stock, payable September 30, 1930, to stockholders of record at the close of business September 20, 1930.
C. B. ZEIGLER, Treasurer

PREFERRED DIVIDEND
National Public Service Corporation
The Board of Directors has declared the regular quarterly dividend of one and three-quarters per cent (1¾%) per share on the 7% Series A Preferred Stock, payable October 1, 1930, to stockholders of record at the close of business September 17, 1930.
C. B. ZEIGLER, Treasurer.

AMERICAN CAN COMPANY.
Preferred Stock.
A quarterly dividend of one and three-quarters per cent has been declared on the Preferred Stock of this Company, payable October 1st, 1930, to Stockholders of record at the close of business September 15th, 1930. Transfer Books will remain open. Checks mailed.
R. A. BURGER, Secretary.

RESORTS AND TRAVEL
Ocean Travel.

3-Week Vacation TOUR Including the PANAMA CANAL
PERU 21 Days—$395
An All-Expense Trip with sightseeing in Panama and days full of interest in Lima. Stop at Incan Ruins in Chan Chan. Or 35 day Peru Tour at no additional cost.
Also Shorter or Longer Trips
FIRST CLASS AFLOAT and ASHORE
HERE are vacation trips, anyone of which will be a lifelong remembrance. Your home at sea will be on luxurious liners, especially built for Comfort in Southern Waters. Your trips ashore will be under the guidance of experienced English Speaking Officers
PANAMA 16 Days—$275
An All-Expense Trip with 3 full days of sightseeing in old and modern Panama, and a daylight trip through the Canal.
AROUND SOUTH AMERICA 46 Days—$695
A trip for those having a longer time for vacation, that embraces the whole continent of South America. You will visit ports in PANAMA, PERU, CHILE, the ARGENTINE, URUGUAY, BRAZIL and BERMUDA.
CALIFORNIA 28 Days—$250 up One Way • • $350 up Water-Rail
A Fascinating tour via the "Route of Romance" via the "Spanish Americas" and the Panama Canal. 2½ days at PANAMA, including a daylight trip through the Canal and shore visits at COLOMBIA, NICARAGUA, SALVADOR, GUATEMALA and MEXICO, and opportunity for inland trips via Automobiles and Rail through exotic Jungles to the Capitals of SALVADOR and GUATEMALA. Stops at COSTA RICA and HAVANA Eastbound
Every Week you can start your vacation on one of these trips
GRACE-PANAMA MAIL LINES
FREER & BLACKMAN, Agents 140 So. Dearborn St., Chicago Phone State 0092

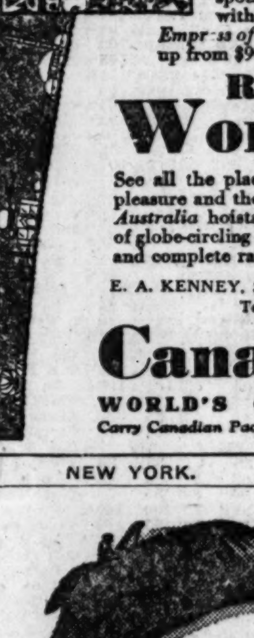
Mediterranean CRUISE
...as sponsored by the world's greatest travel system, includes 20 of the most glamorous beauty-spots of this sapphire sea. Lengthy inland visits, with 18 days in Palestine and Egypt. Cruise ship Empress of France, from New York Feb. 3, 73 days. Rates up from $900. World-famed service, superior cuisine.
Round the World CRUISE
See all the places most worth seeing, with the greatest pleasure and the least trouble! Cruise-famous Empress of Australia hoists anchor at New York Dec. 2 for 137 days of globe-circling thrills. Rates $2,000 up. Descriptive folders and complete rates from your agent or
E. A. KENNEY, Steamship General Agent, 71 E. Jackson Blvd., Tel. Wabash 1904, Chicago, Ill.
Canadian Pacific
WORLD'S GREATEST TRAVEL SYSTEM
Carry Canadian Pacific Express Travellers Cheques—Good the World Over

NEW YORK. NEW YORK.

14,558 FROM ILLINOIS
are regular guests at Hotel Lincoln—YOU should be, too.
NEW YORK'S NEW HOTEL LINCOLN
1400 new rooms and baths all priced at $3, $3.50, $4, $5, for one; $4 to $7 for two.
A. W. BAYLITTS Managing Director
Telephone Lackawanna 1400
EIGHTH AVENUE, 44th to 45th STREETS, TIMES SQUARE

Ocean Travel.
★ SOUTH AMERICA ★
In luxury to the romantic cities of Cuba, Panama, Peru, Chile. Sail in supreme comfort on the oil-burning liners
EBRO, Oct. 4
ESSEQUIBO, Nov. 1
Independent tours to and around South America.
PACIFIC LINE
180 No. Michigan Ave., Chicago
Tel: Randolph 6840 or your Local Agent

Ocean Travel.
The Shortest Bridge to Europe
Cunard & Anchor Lines
346 No. Michigan Ave., Chicago.

WHITE STAR LINE RED STAR LINE
ATLANTIC TRANSPORT LINE
To all principal points of Europe
INTERNATIONAL MERCANTILE MARINE CO.
180 No. Michigan Ave., Chicago

New York direct to Gothenburg
SWEDEN - NORWAY
DENMARK - CONTINENT
SWEDISH AMERICAN LINE, 181 No. Michigan Ave., Chicago, or local agents

The Southern Route to Italy, the Riviera and the Continent (the way the World is going)
Navigazione Generale Italiana
333 N. Michigan Av., Chicago, or local agents

HOLLAND-AMERICA LINE
Travel by a famous Service To ENGLAND—FRANCE HOLLAND — GERMANY
And all parts of Europe via Plymouth, Boulogne-sur-Mer, Rotterdam
Rotterdam Sept. 20
Volendam Sept. 27 New Amsterdam Oct. 4
1930-1931 LUXURY CRUISES
West Indies......Dec. 20 Jan. 8 & 21 Feb. 11
Mediterranean......Feb. 5
Apply for illustrated folder to
40 N. Dearborn St., Chicago, or Local Agts.

ILLINOIS.
MORRISON HOTEL
THE HOTEL OF PERFECT SERVICE
Clark and Madison Sts.
The Home of the Terrace Garden
CHICAGO'S WONDER RESTAURANT

MICHIGAN.
GOODRICH STEAMSHIPS
Overnight Service to West Michigan.
LOW FARES. DOCKS: NAVY PIER

WEST VIRGINIA.
The Greenbrier Hotel
WHITE SULPHUR SPRINGS, W. VA.
AMERICA'S PREMIER RESORT
Superb Golf. Famous Medicinal Baths

CHICAGO STO[CKS] PRICES AM[...] EASILY AL[...]

U. S. Radio and [...] Sparks Feature[s]

BY THOMAS FURLO[NG]

CHICAGO BOARD OF TRADE STOCK[S]

DIVIDENDS DECLARED

CHICAGO STOCK PRICES AMBLE EASILY ALONG

U. S. Radio and Noblitt Sparks Features.

BY THOMAS FURLONG.

An easier trend was evident in stock prices on the Chicago exchange yesterday. The shares which are customarily looked to for market leadership displayed a heavy tone, but a few of the less prominent issues pushed forward for creditable gains.

Of the latter, U. S. Radio and Noblitt Sparks were outstanding. Benefited marketwise by the favorable earnings, U. S. Radio advanced to a new high for the year at 30⅝, which represented a net gain of 2½ over the previous close.

Noblitt garnered two points, reflecting the earnings statement issued by President Q. G. Noblitt. The company reported net earnings after all charges for August of $84,510, equivalent to $1.08 a share on the 78,326 shares outstanding, as compared with profit of $84,129, or $1.07 a share in August, 1929. Eight months earnings amounted to $293,179, or $3.74 a share, against $336,213, or $4.29 a share in the corresponding 1929 period.

Attract Attention.

Considerable interest attended the continued heavy trading in Chicago corporation. Both the preferred and common shares made slight gains, as did the Continental Chicago issues. The buying in the preferred issues of both firms is reported to be of good caliber. The activity of the stocks would seem to lend plausibility to rumors of consolidation. Such a merger may not be imminent, but has been discussed informally, according to persons in touch with affairs of both companies. According to the best available information there is little likelihood of such a development in the immediate future.

Grigsby-Grunow slipped back to 11⅝, only a fraction above its low for the year. Partial recovery was made in later dealings after more than 18,000 shares changed hands. It was the most active day for Grigsby in some time.

Such issues as Majestic, Auburn, Bendix, Middle West Utilities and Insull finished the day with moderate losses.

Dividend Reductions.

Further reflection of the unfavorable condition was shown yesterday in dividend action taken by the Ross Gear and Tool company and the Van Sicklen corporation.

Ross Gear directors reduced the annual dividend rate from $3 to $2 by the declaration of a quarterly dividend of 50 cents.

The quarterly payment on the class A shares of the Van Sicklen corporation was omitted. On July the company paid a dividend of 25 cents and in the previous quarter a distribution of 50 cents a share was made.

Announcement was also made yesterday by the Van Sicklen company that it had entered into the production of radio equipment for motor cars. It was explained that conservation of resources to further production plans led to the dividend omission.

CHICAGO BOARD OF TRADE STOCKS

The market was slow and volume reduced yesterday. The largest trade was in Noranda Mines which closed ¼ lower. Allied Mills announced that regular quarterly dividend of 15c would be deferred. The stock closed ⅛ lower. Announcement also was made that the regular dividends on Square D issues "A" and "B" will be paid Sept. 30 to stockholders of record Sept. 20. The announcement failed to attract buyers and the issue closed ⅛ net lower.

	Sales.	High.	Low.	Close.	Prev. close.
All Mills Inc.	450	8⅝	8⅝	8⅝	8⅝
Armour A	100	5⅝	5⅝	5⅝	5⅝
Corn Products	250	93⅝	93¼	93¼	94
Chgo Grt W p	400	38	37⅝	37⅝	38
El Bd & Share	375	84½	84⅝	84⅛	85
Nora Min Ltd.	1,650	24⅝	24¼	24¼	24½
[illegible]wood B	150	10⅝	10⅝	10⅝	10⅝
[illegible] Oil Inl	383	49⅝	49½	49⅝	49⅝
Wm Wrigley Jr	100	74¼	74¼	74¼	74

Total sales, 3,858 shares.

DIVIDENDS DECLARED

Stock.	Rate.	Period.	Payable.	Stock of record.
[illegible]way Elec.	31¼	q	Oct. 1	Sep 20
Do pfd,	$1.75	q	Oct. 1	Sep 20
[illegible] Mains,	50c	q	Sep. 30	Sep. 15
Do pfd,	$1.25	q	Sep. 30	Sep. 15
[illegible] A,	50c	q	Sep. 30	Sep. 15
Do B,	50c		Sep. 30	Sep. 15
Do pfd,	50c	q	Sep. 30	Sep. 15
[illegible] Tit & Tr,	34	q	Oct. 1	Sep. 19
[illegible] Stor-Pro pfd,	37½c	q	Oct. 1	Sep. 20
[illegible] Acquire,	37½c	q	Oct. 1	Sep. 22
[illegible] Pictures,	37½c	q	Oct. 2	Sep. 19
[illegible] Graph Am Sh,	47c		Sep. 20	Sep. 15
[illegible] of Wheat,	50c	q	Oct. 1	Sep. 22
[illegible] Pete,	25c		Oct. 15	Sep. 30
[illegible] & Bay A,	30c	q	Oct. 1	Sep. 20
[illegible] B,	30c	q	Oct. 1	Sep. 20
[illegible] 1st pfd,	$1.75	q	Oct. 1	Sep. 20
[illegible] 2d pfd,	$1.75	q	Oct. 1	Sep. 20
[illegible] Rock Oil, $7 pfd,	$1.75		Oct. 25	Sep. 30
[illegible] Mines,	25c	q	Oct. 20	Sep. 30
[illegible] Farmer,	25c	q	Oct. 1	Sep. 15
[illegible] pfd,	60c	q	Oct. 1	Sep. 15
[illegible] Alpaca,	$2	q	Sep. 30	Sep. 20
[illegible] Wks A,	50c	q	Oct. 1	Sep. 15
[illegible] pfd,	$1.75	q	Oct. 1	Sep. 15
[illegible] pfd,	$1.62½	q	Oct. 1	Sep. 15
[illegible] pfd,	37½c	q	Oct. 1	Sep. 20
[illegible] $1 pfd,	$1.62½	q	Oct. 1	Sep. 20
[illegible]	60c	ex	Oct. 1	Sep. 20
[illegible]	45c	q	Oct. 1	Sep. 23
[illegible]	$1.75	q	Oct. 1	Sep. 20
[illegible] 7% pfd,	$1.75	q	Oct. 15	Sep. 25
[illegible] pfd,	$1.50	q	Oct. 15	Sep. 25
[illegible] 7% pfd,	$1.75	q	Oct. 15	Sep. 25
[illegible] pfd,	$1.50	q	Oct. 15	Sep. 25
[illegible] A,	87½c	q	Oct. 15	Sep. 26
[illegible] pfd,	$1.75	q	Nov. 1	Oct. 17
[illegible]	85c	q	Oct. 1	Sep. 20
[illegible] 7% pr 1,	$1.75	q	Oct. 6	Sep. 22
[illegible] pr 1,	$1.50	q	Oct. 6	Sep. 22
[illegible] pfd A,	$1.75	q	Oct. 6	Sep. 22
[illegible] pfd A,	$1.50	q	Oct. 6	Sep. 22
[illegible] Pr pfd,	$1.75	q	Oct. 20	Sep. 30
[illegible]	45c	q	Oct. 1	Sep. 20
[illegible] 6% pfd,	$1.50	q	Oct. 15	Sep. 30
[illegible] Lamb,	$1	q	Oct. 1	Sep. 15
[illegible] & Tl,	50c	q	Oct. 1	Sep. 20
[illegible] B,	50c	q	Sep. 30	Sep. 20
[illegible]		q	Sep. 30	Sep. 20
[illegible]	87½c	q	Oct. 25	Sep. 30
[illegible] pfd,	$1.50	q	Oct. 25	Sep. 30
[illegible] pfd,	$1.75	q	Oct. 25	Sep. 30
[illegible] Bank & Tr,	2½%	q	Oct. 1	Sep. 25
[illegible] Bwy,	$2	q	Nov. 1	Oct. 1
[illegible]	$1.25	q	Oct. 15	Sep. 22
[illegible] pfd,	75c	q	Oct. 15	Oct. 1
[illegible] 7% pfd,	$1.25	q	Oct. 1	Sep. 15
[illegible] 6% pfd,	$1.50	q	Oct. 1	Sep. 20
[illegible] A [old],	$1.25	q	Nov. 1	Oct. 15
[illegible] [old],	$1.25	q	Nov. 1	Oct. 15
[illegible] [new],	25c	q	Nov. 1	Oct. 15
[illegible] [new],	25c	q	Nov. 1	Oct. 15
[illegible] pfd,	$1.50	q	Oct. 1	Sep. 15
[illegible] pfd,	50c	s a	Oct. 31	Sep. 30
[illegible] Rel,	62½c	q	Oct. 1	Sep. 20
[illegible] Banner,	10c	q	Nov. 15	Nov. 1
[illegible]			Nov. 15	Nov. 1
[illegible]	$2	q	Oct. 1	Sep. 15
[illegible] Holding pfd,	7½c	q	Oct. 1	Sep. 15

NEW YORK BOND TRANSACTIONS

Thursday, Sept. 11, 1930.

Total sales, par value..........$7,992,000 Total sales 1930 to date...$1,907,199,000
Year ago.........................8,682,000 Total sales 1929 to date... 1,968,933,000

UNITED STATES GOVERNMENT WAR LOANS.

Sales in thous.	Issue—	High.	Low.	Last.	Net chge.	Closing Bid.	Closing Asked.	Yield.	Sept. 12, 1929.
10	Liberty 3½s, 1932-'47	101.2	101.2	101.2	+ .2	101.00	101.12	2.90	97.16
14	Liberty 4th 4¼s, 1933-'38	103.3	103.00	103.3	+ .3	103.3	104.00	3.18	98.23
6	Liberty 4th 4¼s, reg	103.00	103.00	103.00	+ .5	....	....	....	....
26	U S Treasury 4¼s, 1947-'52	112.18	112.16	112.18	+ .2	112.17	112.20	3.29	106.16
3	U S Treasury 3⅜s, 1940-'43	101.16	101.16	101.16	+ .3	101.14	101.16	3.19	.....

Note—Fractions on United States government bonds, including net changes, are quoted in thirty-seconds of 1 per cent.

DOMESTIC.

No. thous.		High.	Low.	Close.
1	Adams Ex col tr4s'48	91	91	91
2	Ajax Rubber 8s '36	55	55	55
13	Alleg Corp cv 5s'44	100¾	100	100¼
1	do cv 5s '49	99⅝	99⅝	99⅝
13	do cv 5s '50 rcts	96⅛	96⅛	96⅛
1	Allis Chlmrs 5s'37	102¼	102¼	102¼
3	Am Agr Ch 7½s'41	104¼	104¼	104¼
1	Am Cyana 5s'42	99½	99½	99½
30	Am & F Pw 5s 2030	89⅝	89⅝	89⅝
14	AmIGChem cv5½s'49	108¼	108¼	108¼
12	Am Intl cv5½s'49	100¼	100¼	100¼
8	Am Metal 5½s '34	97½	97½	97½
1	Am Nat G 6½s'42	77	77	77
10	Am Smltg&Ref 5s'47	102½	102½	102½
4	Am Sugar 6s '37	104¼	104¼	104¼
16	Am Tel&Tel 5½s'43	108⅝	108⅝	108⅝
28	do s f 5s '60	106⅝	106½	106⅝
3	do col 5s '46	106	106	106
67	do deb 5s '65	107	106⅝	106⅝
25	do cv 4½s '39	162½	161½	161½
3	do col 4s '36	99	99	99
9	AmWtrWk&El 5s'34	101¼	101¼	101¼
2	do 6s '75	107	106⅝	106⅝
5	AngloChCaNit 7s'45	95½	95	95
1	Ann Arbor 4s '95	84½	84½	84½
2	Antil Com As 7½s'39	24	24	24
32	Arm&Co rl es 4½s'39	93⅝	93	93¼
6	do of Del 5½s'43	82	81⅝	82
1	Asso Oil 6s '35	104	104	104
3	AT&SF gen 4s'95	97	97	97
1	do adj 4s stpd '95	94¼	94¼	94¼
7	do cvt 4½s '48	132½	130⅝	130⅝
1	do4½sCal&Ar div '62	102⅝	102⅝	102⅝
1	Atl & Ch A L 5s'44	104	104	104
2	Atl Cst L uni 4½s'64	102	102	102
14	do L&N col tr 4s '52	92⅝	92⅝	92⅝
1	Atl & Dnvl 2d 4s'48	52½	52½	52½
1	AtlGlf&WI col 5s'59	74½	74½	74½
8	Atl Ref deb 5s'37	103	102½	103
1	Balt&O ref 6sC'95	110⅝	110⅝	110⅝
6	do 1st gold 5s '48	106⅝	106⅝	106⅝
33	do ref 5s '95	105	104⅞	104⅞
24	do deb 5s D 2000	104⅝	104⅝	104⅝
6	do 4½s '33	101¼	101	101¼
72	do cv 4½s '60	101¼	101⅛	101⅛
15	do gold 4s '48	97	96⅝	96⅝
8	do 4s T&Cin div '59	88⅝	88⅝	88⅝
10	Bangr&Arstk 4s'51	92⅝	92⅝	92⅝
3	Bell Tel Pa 5sB'48	107½	107½	107½
4	Beth Stl rfg 5s '42	103⅛	103½	103½
10	do p m 5s '36	103	102½	103
15	Bos & Me 1st 5s'67	102⅝	101⅝	101⅝
5	do 2d 5s '55	100⅞	100⅞	100⅞
3	Bos&NYAirL 4s'55	87	86½	87
1	BrkCityRy 1st5s'41	80¼	80¼	80¼
1	Brklyn Edi 5s'49	106	106	106
35	Brk Man Tr 6s'68	100¼	100	100¼
4	Brk Un Elev 1st5s'50	91⅝	91⅝	91⅝
1	Brk Un Gas 5s'50	104¼	104¼	104¼
36	Buff R & P 4½s'57	95⅝	95	95¼
5	Bush Ter con 5s'55	101½	101	101
3	do 4s '52	93	93	93
2	Bush Ter Bldg 5s'60	104	104	104
1	Can Southern 5s'62	108	108	108
15	Can Nat 5s July '69	105¼	105	105¼
15	do 5s Oct '69	105¼	105⅛	105¼
7	do 5s '70	105¼	105	105¼
7	do 4½s '57	99⅝	99⅝	99⅝
7	do 4½s '68	99⅞	99⅝	99⅞
2	Can Nor Ry 7s'40	112⅝	111⅞	112⅝
1	do 6½s '46	118	118	118
4	Can Pac deb 4s perp	90¼	89⅝	89⅝
5	do col tr 4½s '46	99⅝	99⅝	99⅝
35	do col tr 4½s '60	99⅝	98⅝	99⅝
92	do 5s '44	105¼	105	105¼
2	do col tr 5s '54	103⅝	103¼	103⅝
27	Cen Ga Ry 5s C '59	102¼	102⅛	102¼
5	Cen Pac gtd 4s '49	96⅞	96⅝	96⅝
1	do gtd 5s '60	105¼	105¼	105¼
1	CenRR&BCoGa 5s'37	99½	99½	99½
10	Cen R R N J 4s'87	96⅝	96⅝	96⅝
2	Cert Prod 5½s '48	47	47	47
16	Chesa Corp 5s '47	100⅝	100⅝	100⅝
67	Ches & O gen4½s'92	104	103⅝	104
1	do gen 4½s ser	102½	102½	102½
10	do ref&imp 4½sA'93	100⅝	100⅝	100⅝
1	do ref&imp 4½sB'95	100½	100½	100½
1	C B & Q gen 4s'58	97¼	97¼	97¼
8	C & E&I gen 5s'51	72	71½	72⅝
5	Chi & Erie 1st 5s'82	108¼	108¼	108¼
59	Chi Gr West 4s '59	74½	74¼	74½
1	Chi Ind & L 5s '47	105	105	105
3	do 5s '66	103⅛	103⅛	103⅛
31	CM&StP 4½s'89 rcts	100	100	100
10	do gen 4s ser A '89	87½	87½	87½
34	CMStP&P 5s A '75	88⅝	88⅝	88⅝
269	do adj 5s 2000	54¼	53⅝	54¼
3	C & N W 6½s '36	109⅞	109⅞	109⅞
24	do cv 4⅝s ser A '49	100⅝	99⅝	100¼
79	do 4½s 2037	99⅝	99⅝	99⅝
10	do gen 4s '87	93	92½	92½
1	do gen 3½s '87	81⅝	81⅝	81⅝
5	Chi Rys Co 5s '27	80½	80½	80½
29	C R I & P gen 4s'88	94½	94⅛	94½
27	do rfg 4s '34	99⅝	99⅝	99⅝
15	do 4½s '52	97⅝	97	97¼
52	do cv 4½s '60	99⅝	99	99¼
6	Chi Un Sta 6½sC'63	115¼	115¼	115¼
61	do 4½s ser A '63	102⅝	102⅝	102⅝
6	Chi & W Ind 5½s'62	105	105	105
6	do 4s '52	92⅝	92⅝	92⅝
7	Childs deb 5s '43	91½	91½	91½
6	Chile Cop deb 5s'47	97	96⅝	97
21	Cin G & El 1st 4s'68	91⅝	91⅝	91⅝
6	CCC&StL 4½s E '77	100⅝	100⅝	100⅝
2	Colo F & Ir gen5s'43	100	100	100
1	Colo Ind 5s '34	97⅛	97⅛	97⅛
1	Colo & S ref 4½s'35	101⅛	101⅛	101⅛
10	do 4½s A '80	98⅝	98⅝	98⅝
5	ColumG&E 5s'52Apr	103	103	103
15	do 5s '52 May	103	102⅝	102⅝
1	ColumRyP&Lt 4½s'57	97⅝	97⅝	97⅝
26	ComlInvTr cv5½s'49	96	95⅝	96
2	Comp-Tab-Rec 6s'41	105⅝	105⅝	105⅝
3	Con Gas N Y 5½s'45	106⅝	106⅝	106⅝
1	Consmrs Pw 5s '52	105¼	105¼	105¼
2	Crown Cork 6s '47	102	102	102
7	Crown W P 1st6s'51	102⅝	102⅝	102⅝
7	Cr Zellerbach 6s'40	97⅝	97⅝	97⅝
2	Cuba Nor Rys 5½s'42	50⅞	50⅞	50⅞
2	CubDoSug 7½s'44ww	21½	20	20
2	CumbridTel&T 5s'37	103½	103½	103½
13	Cuyamel F 1st 6s'40	104⅝	104⅝	104⅝
8	Dela & Hud 5½s'37	105⅝	105⅝	105⅝
5	do rfg 4s '43	95⅝	95⅝	95⅝
3	DenvG&ElLt 5s'51	101	100½	100½
21	Den&RG 1st con4s'36	97½	97	97½
5	Den&RGWest 5s '55	96	96	96
20	do ref&imp 5s B '78	93⅛	93	93
6	Detroit Edi 1st 6s'40	107¼	107	107¼
7	do 5s '33	102⅞	102½	102⅞
9	Dodge Bros 6s '40	95	94⅝	95
1	Dold Pack 1st 6s'42	58⅛	58⅛	58⅛
5	Donner Stl 7s '42	103⅝	103⅝	103⅝
2	Duques Lt 4½s'67	103¼	103¼	103¼
1	EastCubaSug 7½s'37	54¼	54¼	54¼
3	ElPaso&SW 5s'65	102⅝	102⅝	102⅝
11	Erie ref 5s '67	94⅝	93⅝	94½
22	do ref&imp 5s'75	93⅝	93⅝	93⅝
2	do pr lien 4s '96	88	88	88
20	do gen lien 4s '96	83¾	83½	83½
7	do con 4s ser A '53	86⅝	86⅝	86⅝
14	do 4s ser B '53	86⅝	86⅝	86⅝
3	Fed Lt & Tr 5s '42	98½	98½	98½
2	do 5s stpd	98½	98½	98½
14	Fisk Rub 8s '41	79	75	79
2	Fla E Coast 5s '74	46¼	46¼	46¼
30	Gen Bak 5½s'40	98	97½	98
3	Gen Mot Acpt 6s'37	103⅝	103⅝	103⅝
2	GenPSer cv5½s'39	99⅝	99⅝	99⅝
8	GenThEq cv d 6s'40	95⅝	95⅝	95½
8	Ga Midland 3s '46	75	74¼	75
2	Ga Car & N 6s '34	99	99	99
6	Gdrich Rub 6½s '47	106	105⅝	106
22	GdyrTire 1st col5s'57	92⅝	92	92⅝
6	Gr Trk Ry 7s '40	112½	112	112
66	Gr Northern 7s '36	112	111⅝	111⅞
1	do 5½s '52	111¼	111¼	111¼
12	do 4½s '76 D	100⅛	100	100
8	do 4½s '77 E	99⅝	99⅝	99⅝
10	GulfM&N 5s '50	100⅝	100⅝	100⅝
5	Gulf&ShipIs 5s '52	106⅝	106⅝	106⅝
7	Gulf St Stl 5½s '42	96⅝	96⅝	96⅝
8	Harlem R&P 4s'54	92	92	92
6	Hud Coal 5s '62	67	66⅝	66⅝
11	Hud&M adj inc 5s'57	84	84	84
17	Hum Oil 5½s '32	102⅝	102½	102⅝
4	do 5s '37	102⅛	102⅛	102⅛
1	Ill BellTel rfg 5s'56	105⅛	105⅛	105⅛
2	Ill Cent 6½s '36	110⅝	110⅝	110⅝
1	do rfg 5s '55	106⅛	106⅛	106⅛
24	do gold 4⅝s '66	101¼	101¼	101¼
8	do 4s '52	93⅝	93⅝	93⅝
5	do 4s '53	90⅝	90⅝	90⅝
1	IllC&CSL&NJ5sA '63	105⅝	105⅝	105⅝
1	Ill Stl deb4½s'40	101⅝	101⅝	101⅝
3	Ind Limestone 6s'41	75	74	74
3	Inland Stl 4½s '78	98	97⅝	97⅝
3	Interb Rap Tr 7s'32	92	92	92
1	do 6s '32	59	58	58
59	do ref 5s '66	72½	71⅝	72⅝
52	do 5s stpd '66	72½	71⅝	72¼
15	Int Cem 5s '48	102	101⅝	101⅝
10	Intl & Gt N1st6s'52	104⅝	104	104
2	Intl Hyd El 6s '44	101⅛	101⅛	101⅛
57	Int Mat 5s '47	101	100⅝	100⅝
3	Intl Pap 5s A '47	83	83	83
6	do ref 6s '55	85¼	85¼	85¼
32	Intl T&T deb5s'55	96¼	96¼	96⅝
71	do cv 4½s '39	106⅝	105¼	106⅝
29	do deb 4½s '52	88½	88⅝	88½
2	Ia Cent 1st 4s '51	5½	5½	5½
1	Kas CPw&Lt 5s '52	105⅝	105⅝	105⅝
7	Kas C Term1st4s'60	94½	94	94
4	Kas G & El 4½s '80	95⅝	95½	95½
5	Keith B F 6s '46	84	84	84
1	Kgs Co El&P 6s'97	137	137	137
13	Kings Co El 4s'49	86	84½	86
1	Kinn Co 7s '36	101⅞	101⅞	101⅞
2	Lacka Stl 5s '50	103⅝	103⅝	103⅝
4	Lac G StL 5½s '53	104	103¼	103¼
11	LS&MS gen 3½s'97	85⅝	85½	85½
22	do deb 4s '31	100⅝	100⅝	100⅝
10	Lautaro Nit 6s'54	77⅝	77½	77⅝
1	Lehigh V Coal5s'33	101¼	101¼	101¼
1	Leh V HarTm5s'54	104¼	104¼	104¼
1	Leh Val Pa5s2003	110⅝	110⅝	110⅝
1	Lig&Myers 7s '44	122	122	122
1	do 5s '51	105¼	105¼	105¼
14	Loews Inc 6s'41nw	100¼	100	100⅝
2	Long Is ref 4s '49	95¼	95¼	95¼
8	Loril Co 5½s'37	96⅝	96	96
1	La&Ark 5s A '69	84⅝	84⅝	84⅝
13	Lou G&E rfg 5s'52	105	105	105
3	L & N1st&r4½s2003	102¼	101⅝	102¼
4	do unified 4s '40	98½	98½	98¼
1	McCor E Rock 6s'34	102	102	102
2	McCrory Str5½s'41	99	99	99
83	McKesson&R 5½s '50	88⅝	88¼	88⅝
24	Mkt St Ry 7s '40	95½	94	95¼
3	Metro Edi 5s '53	105½	105⅝	105½
13	do 4½s '68	101	100⅝	100⅝
12	Midvale Stl 5s '36	102	101½	101¼
1	Milw ElRy&Lt 5s'51	103⅞	103⅞	103⅞
7	do 5s '61	102⅝	102⅝	102⅝
5	Minn&StLC 1str4s'49	8	8	8
3	MStP&SSM 6½s'31	101¼	101	101¼
3	do 5s '38	92⅝	92⅝	92⅝
9	do 4s '38	90⅞	90¼	90⅞
4	MK&T adj 5s '67	99⅝	99⅝	99⅝
5	do 4½s '78	99¼	99⅛	99¼
16	do 1st 4s '90	90⅝	90½	90⅝
5	do pr ln 4s serB'62	93	92⅝	92⅝
3	Mo Ill 5s '59	79	79	79
5	Mo Pa 1strfg5sA'65	102	102	102
56	do 1st&rfg5sserF'77	102	101⅝	101⅞
16	do 1st&rfg 5s H '80	101⅝	101½	101⅝
22	do gen 4s '75	81¼	80⅞	80½
2	M&O 5s Mont div'47	103	103	103
4	Mont Pow5sserA '43	103⅝	103⅝	103⅝
1	do deb 5s '62	103⅝	103⅝	103⅝
1	Mor & Co 1st4½s'39	85¼	85¼	85¼
2	Mor&Essex3½s 2000	83¼	83¼	83¼
1	Mortgage Bond 5s'32	99	99	99
5	Murray Body 6½s'34	99⅝	99⅝	99⅝
1	NashChat&StL 4s '78	94½	94½	94½
87	Nat DairyPd5¼s '48	100½	100⅛	100½
1	N RR M 4s'51Apcn	8	8	8
5	Newberry 5½s '40	98⅞	98⅞	98⅞
3	N Eng T&T 5s'52	108⅝	108⅝	108⅝
13	N OrlPubSer 5sA'52	93⅞	93⅝	93⅝
26	do 5s B '55	94	93¼	93¼
1	N Orl Term 4s'53	93⅝	93⅝	93⅝
9	N OrlT&M 5½s'54	103⅝	103¼	103¼
2	do 5s A '35	99⅞	99⅝	99⅞
1	do 5s B '54	100¼	100¼	100½
5	do 4½s '36	93½	93½	93½
1	NOrl&NE 4½s '52	95¼	95½	95½
15	do deb 4s '34	100¼	100	100¼
20	do con 4s '98	95⅝	95¼	95½
3	do rfg 3½s '97	84⅝	84½	84½
21	NYC&StL 6s serA'31	102⅝	102⅝	102⅝
2	do 5½s A '74	107⅝	107⅝	107⅝
1	do 5½s B '75	108¼	108¼	108¼
21	do ref 4½s C '78	97⅞	97⅝	97½
5	N Y Dock Co 4s'51	83½	83	83
2	do 5s '38	79½	79¼	79¼
5	N Y Edi 6½s '41	114⅝	114¼	114½
1	NYGELH&P c 5s'48	108¼	108¼	108¼
10	do pur m 4s '49	96⅞	96⅝	96⅞
1	N Y L&W 4½s'73	102	102	102
20	NYNH&H 4½s '67	96	96	96
1	N Y Stm Corp6s'47	108¼	108¼	108¼
32	N Y Tel deb 6s'41	107½	107¼	107¼
6	do 6s '49	111	111	111
19	do gen 4½s '39	102	101⅝	102
15	N Y TrapRock6s'46	102	102	102
16	NYW&Bost 4½s'46	90⅝	90⅝	90⅝
6	Niag Falls Pow5s'32	104⅝	104¼	104¼
1	NiaL&OnP1str5s '55	104⅞	104⅞	104¼
1	Norf Sou ref 5s'61	55	55	55
2	N & W gen 6s '31	101⅞	101⅞	101⅞
3	do con 4s '96	96⅝	96½	93¼
25	NorAEdideb5s sA'57	104¼	104	104
4	do deb 5½sserB '63	103⅝	103⅛	103⅛
27	do deb 5s ser C '69	101⅛	101	101⅛
20	Nor O Tr&Lt 6s'47	106½	106¼	106¼
13	North Pac 6s 2047	114	114	114
2	do 5s D 2047	106	106	106
1	do pr lien 4s '97	95	95	95
2	do gen 3s 2047	69⅝	69⅝	69⅝
2	Nor Sts Pow 6s'41	106½	106½	106½
13	do 5s '41	103⅝	103¼	103¼
1	O Pub Ser 7½s'46	112	112	112
1	do 7s '47	115	115	115
1	O Riv Edi 6s'48	108¼	108¼	108¼
1	Old Ben Coal 6s'44	62	62	62
1	Ont PwNiaF1st5s'43	103⅝	103⅝	103⅝
1	Ont Tran 5s '45	102⅝	102⅝	102⅝
1	Ore Sh Ln con5s'46	106¼	106¼	106¼
3	Otis Stl 6s '41	103	102⅝	102⅝
1	Pac Coast 1st 5s'46	60½	60½	60½
14	Pac G&El 5s '42	103¼	103	103
11	Pac Tel&Tel 5s'37	103¼	103¼	103¼
5	Pan-AP&T cv 6s '34	103⅞	103⅞	103¾
5	Param Bdwy5½s'51	103¼	103	103
5	Para Fa Las 6s'47	100½	100½	100½
5	Par Publix 5½s'50	94½	94½	94½
11	Parme Trcv deb6s'44	61	60½	60½
2	Pathe Exch 7s '37	58	57⅝	58
1	Pa & Dix Cem 6s'41	84	84	84
10	Pa RR 6½s '36	110¼	110	110¼
2	do gen 5s '68	110⅞	110⅝	110⅝
1	do 4⅝s '63	101⅝	101⅝	101⅝
4	do con 4½s '60	104⅝	104⅝	104⅝
6	do gen 4½s '65	102⅝	102⅝	102⅝
44	do deb 4½s '70	98⅝	98½	98⅝
3	PeoGLt&CChi 5s'47	104½	104½	104½
13	Pere Marq ref 5s'56	105	105	105
25	PereM 1st 4½sC '80	101⅝	101⅝	101⅝
20	Phila Co 5s '67	102	101⅝	101⅝
1	PhilaE 1st&r 4½s'67	102⅝	102⅝	102⅝
6	Phila&R C&I 5s '73	87	86⅝	87
88	do cv 6s '49	102⅝	102	102½
16	Phillips Pet 5¼s '39	97¼	97	97¼
2	Pierce Oil db 8s '31	106	106	106
21	Pitts&WVa 4½sC '60	95⅝	93[illegible]	93⅝
1	Portl El P 6s '47	105	105	105
13	PortlRL&P 7½s '46	109	108⅝	108⅝
7	do 5s '42	105⅝	105⅝	105⅝
2	Por Ric Am T 6s'42	83½	83½	83½
34	Postal Tel 5s '53	93	91½	92¼
2	Pub Ser E&G 5s'65	105	105	105
10	do 4½s '67	102¼	102¼	102¼
92	do 4½s '70	102¼	101⅝	101⅝
16	Pure Oil 5½s '37	100¼	100	100¼
23	do 5½s '40	100	99½	100
1	Purity Bak 5s '48	97	96⅝	97
2	R-CRRofNJ c 4s '51	95	95	95
5	Read Cl 4½s'97 A	101⅞	101⅞	101⅞
22	do 4½s '97 B	101⅝	101⅝	101⅝
1	Remington A 6s '37	96⅛	96⅛	96⅛
18	Rem-R 5½s'47 w w	100¼	100	100¼
2	Richfield Oil 6s '44	83	83	83
2	Rich Mech 4s '48	79¼	79¼	79¼
5	Rid Gr & W 4s '49	88⅝	88⅝	88⅝
5	Rochester G 7s '46	107⅝	106⅝	106⅝
5	do 5½s '48	107	107	107
8	StLIM&S gen 5s'31	102¼	101	102¼
4	do 4s R&G div '33	99⅝	99⅝	99⅝
2	StL&SanFr g 5s'31	101	101	101
1	do 6s '31	101⅛	101⅛	101⅛
37	do pr ln 4s A '50	91⅝	91⅝	91⅝
2	do 5s B '50	103⅛	103⅛	103⅛
47	do 4½s '78	93	92⅝	93
5	do 4½s '78 w i	93	93	93
6	St L S W ter 5s '52	103	102½	102¼
8	do 1st 4s '89	91	90⅝	90⅝
1	do con 4s '32	100	100	100
6	StP&KCSL 4½s '41	99	98⅝	98⅝
12	StPM&Man c 6s '33	104⅝	104⅝	104⅝
1	do con 4s '33	100	100	100
2	St P Un Sta 5s '72	109⅝	109⅝	109⅝
2	SanA&AP 1st 4s '43	95⅝	95⅝	95⅝
2	Schulco Inc 6½s '46	78	78	78
20	do 6½s B '46	90½	90	90
2	Seab A L 4s'50 stpd	58	58	58
35	do con 6s '45	50¼	50	50
6	Seab A Fla 6sA '35	41¼	40	40
10	Shell P L 5s '52	97⅝	97	97⅝
9	Shell Un Oil 5s '47	96⅝	95⅝	96⅝
17	do deb 5s '49 w w	98	97½	98
1	Shubert Thea 6s '42	47½	47½	47½
2	Sinclair Oil 7s '37	104¼	104⅝	104⅝
15	do 6½s '38	103⅝	103½	103⅝
14	do crude 5½s '38	102¼	102	102¼
1	do Pipe Line 5s '42	102¼	102¼	102¼
27	Skelly Oil 5½s '39	96½	96¼	96½
28	Solv A Inv 5s A'42	99¼	99	99
2	So Colo P 6s '47	104½	104½	104½
15	So Pacific 4½s '68	99⅝	99½	99⅝
37	do 4½s '69 w war	100⅛	100¼	100⅛
6	do rfg 4s '55	96	95⅝	95⅝
68	So Pac 4½s OL '77	100⅝	100⅝	100⅝
4	Southern R 6½s '56	122½	122½	122½
26	do con 5s '94	111⅝	110⅝	111
20	do gen 4s '56	90	89⅝	89⅝
6	SO NJ 5s'46	104½	104½	104½
10	SO NY db 4½s '51	100¼	100	100¼
5	Stevens Hotel 6s '45	80	80	80
2	Tennessee Cent 6s'47	96⅝	96	96⅝
43	Tenn El P 6s '47	107½	107¼	107½
157	Tex Corp 5s '44	103⅝	103½	103½
7	Tex&P gen 5sB'77	103⅝	103½	103⅝
1	do g&ref 5s C '79	103	103	103
1	do 5s La div '31	100½	100½	100½
17	Third Av rfg 4s '60	52¼	51⅛	51⅛
5	do adj 5s '60	33⅝	33⅝	33⅝
4	Tr Oil 1st 6½s'38w	110	110	110
11	Trumb Stl 6s '40	103⅛	103⅝	103⅝
2	Un El L&P 5s '32	102¼	102¼	102¼
4	do 5s '33	101⅞	101⅞	101⅞
2	do 5½s '54	104½	104½	104½
5	Un Oil Cal 5s'45 w	100¼	100¼	100¼
5	Un Pac rfg 5s 2008	111	111	111
1	do 4½s '67	100⅞	100⅞	100⅞
4	do 1st 4s '47	99	98⅝	99
12	do rfg 4s 2008	95½	95½	95½
8	do 4s '68	92⅝	92½	92¼
1	Un Biscuit 6s '42	104⅝	104⅝	104⅝
45	Un Dr Del 5s '53	99⅝	99⅝	99⅝
10	U S Rub 5s '47	83	82½	82½
11	Util P&L 5½s '47	90½	90½	90½
6	do deb 5s '59	85	84⅝	85
5	Va Railway 5s '62	107½	107½	107½
5	Va R & Pw 5s '34	102	102	102
33	Wabash 5s B '76	101⅝	101½	101½
6	do 5½s '75	105	105	105
12	do 4½s C '78	94⅝	94	94⅝
1	Walworth 6s '45	88½	88½	88½
23	War B P cv db 6s'39	89½	88½	89
1	W Penn P 5½s '53	105½	105½	105½
5	do 5s A '46	104⅝	104⅝	104⅝
6	do 5s G '56	106	105½	105½
1	West El 5s '44	104⅞	104⅞	104⅞
10	West Maryld 4s '52	88½	88	88
37	do 5½s '77	102⅝	102¼	102¼
2	W NY & Pa g 4s'43	94⅝	94⅝	94⅝
6	West Pac 5s '46	99½	99⅝	99½
19	WetsternUn 6½s'36	110	110	110
1	do col 5s '38	104½	104½	104½
17	do gold 5s '60	105	104⅝	105
3	do re es 4½s '50	100	100	100
3	Wheel Stl 5½s '48	103⅝	103⅝	103⅝
14	do 1st ref 4½s '53	92⅝	92½	92½
5	WSewM 6s '36 ex w	48	48	48
1	do s f 6s '40	40	40	40
1	Willys-O 6½s '33	101⅝	101⅝	101⅝
6	Wil & Co 1st 6s'41	102	101½	102
6	Wis Cent gen 4s'49	75	75	75
5	do 4s S&D div '36	86¼	85½	86¼
12	Yngstn S&T 5s '78	104½	104½	104½

FOREIGN.

No. thous.		High.	Low.	Close.
8	Abitibi P&P 5s '53	87	86⅝	86⅝
1	Adriatic El s f 7s'52	98⅛	98⅛	98⅛
3	Akershus s f 5s '63	96⅛	96⅛	96⅛
5	Antioquia 7s B '45	75	75	75
1	do 1st ser '57	74	74	74
38	Antwerp s f 5s '58	99	98⅝	99
27	Argent G 6s A '57	97	96⅝	96⅝
32	do 6s B '58	97	96⅝	96⅝
43	do s f 6s '59 June	97¼	96⅝	96⅝
22	do s f 6s '59 Oct.	97	96⅝	96⅝
23	do s f 6s '60 May	96⅝	96¼	96⅝
7	do s f 6s '60 Sept.	97	96⅝	96⅝
11	do s f 6s '60 Oct.	96⅝	96⅝	96⅝
7	do s f 6s '61 Feb.	96⅝	96¼	96¼
11	do s f 6s '61 May	97⅛	97¼	97¼
44	do 5½s '62	90⅝	90	90⅝
18	do 5s '45	88	87½	88
11	Australia 5s '55	88½	88⅛	88⅛
8	do 5s '57	88⅛	88⅛	88⅛
2	do 4½s '56	80½	80½	80½
109	Austrian G 7s '57 ct	93½	93½	93½
7	Batav Pet 4½s '42	95⅛	95⅛	95⅛
17	Belgium 7s '55	114⅝	114⅝	114⅝
4	do 6½s '49	109⅛	109⅛	109⅛
10	do 6s '55	105½	105⅜	105½
7	Berlin 6½s '50	96⅝	96	96⅝
1	Ber El Rys 6½s '56	90½	90½	90½
5	Berlin El 6½s '51	90⅝	90⅝	90⅝
3	do 6½s '59	89	89	89
3	Bogota 8s '45	96	95½	96
3	Bolivia Rep 8s '47	88	87⅞	88
2	do 7s '58	69⅝	69⅝	69⅝
11	Brazil 8s '41	96⅝	96	96⅝
4	do 7½s '52	102½	102¼	102½
28	do 6½s '26-'57	73⅝	72⅝	72⅝
63	do 6½s 1927-'57	73	72⅝	73
6	Breda Er 7s'54 w w	77	76⅝	76⅝
1	Bremen 7s '35	102½	102½	102½
1	Brisbane 5s '57	82½	82½	82½
1	do 5s '58	82	82	82
2	Budapest 6s '62	76	76	76
11	Bu Aires 6½s B '55	95⅝	95	95⅛
2	do 6s '60 Oct	92½	91⅝	92½
61	B Air Pr 6s '61	83⅝	81⅝	81⅝
24	do 6½s '61 rcts	83⅝	83⅝	83⅝
1	do s f 7½s '68	84½	84½	84½
8	Canada 5s '31	101¼	100⅝	101¼
15	do 5s '52	105⅝	105½	105½
2	do 4½s '36	101	100⅝	100⅝
7	Can SS Ltd 6s A '41	80½	80½	80½
2	Cauca Val 7½s '46	91	91	91
1	Chile 7s '42	100¼	100¼	100¼
9	do s f 6s '60	89½	89½	89½
2	do s f 6s Jan '61	89½	89	89
5	do s f 6s Feb '61	89½	89⅝	89⅝
3	do s f 6s Mar '62	89⅝	89⅝	89⅝
12	do s f 6s May '63ct	89⅝	88⅝	88⅝
12	Chile M B 6⅝s '61	96⅝	96½	96⅝
3	do 6½s '57	96	96	96
10	do 6s '61	88	87½	88
1	do 6s '62	87½	87½	87¼
2	Chilean C M 7sA '60	93	93	93
2	Christiania 6s '54	103⅝	103⅝	103⅝
5	Col R 6s Jan '61	71	70⅝	70⅝
4	do 6s Oct 1928-'61	71½	71	71¼
1	Col M B 7s '47	81½	81½	81½
8	Cologne 6½s '50	93⅝	93⅝	93⅝
2	ConsAgr s f 6½sA'58	82½	82½	82½
5	Copenh 4½s '53	94⅝	94	94½
3	Cordoba Cy 7s '57	77½	77½	77½
5	Cordoba Cty 7s'37 ct	90½	90½	90½
2	Cordoba Prv 7s '42	92½	92⅝	92½
1	Costa Rica 7s '51	87	87	87
4	Cuba ext 5s '04-'44	100¼	100¼	100¼
23	do Pub Wks 5½s '45	93	92½	93
1	Cundimarca sf 6½s'59	67	67	67
1	Czechoslv Re 8s '51	110	110	110
3	Danish Mu 8s B '46	108⅝	108	108
7	Denmark 6s '42	106¼	105⅝	106⅛
12	do 5½s '55	101⅝	101⅝	101⅝
6	do 4½s '62	94⅝	94⅝	94⅝
12	Deutsch Bk 6s'32 ct	100⅝	100⅝	100⅝
3	Dominica Re 5½s '42	94⅝	94⅝	94⅝
5	Dresden 7s '45	100⅝	100	100
9	Duke Pro P 6s '66	105⅝	105⅝	105⅝
3	Dutch E Ind 6s '47	102½	102½	102½
1	do 6s '62	102½	102½	102½
2	El Pw Germ 6½s '50	94	94	94
2	Est R R 7s '54	105⅝	105⅝	105⅝
1	Estonia 7s '67	75½	75½	75½
3	Finland 7s '50	100	100	100
10	do 5½s '58	87½	87⅝	87½
1	Finish 6½s B '54	96¼	96¼	96¼
15	Frmrian I D 7½s'42	108⅝	108⅝	108⅝
8	Frankfort 6½s '53	94⅝	93⅝	94⅝
6	FrenchNaMSS 7s'49	103⅝	103⅝	103⅝
39	French Rep 7½s '41	125½	125½	125½
28	do 7s '49	120¼	120¼	120¼
2	Gelsenkirchen 6s '34	95⅝	95½	95⅝
10	Ger Cen Ag B 7s '50	92	91½	92
5	do 6s '60 July	80⅝	80⅝	80⅝
30	do 6s '60 Oct.	81	80⅝	81
28	do 6s '38	90	89⅝	90
26	Germ Ex Ln 7s '49	106	105⅝	105⅝
67	do int 5½s '65	86⅝	86⅝	86⅝
2	Ger G E 6½s '40 n w	99	99	99
13	do 6s '48	95⅝	95½	95⅝
3	Gd Hp I & St 7s '45	95⅝	95½	95½
6	Graz 8s '54	100	100	100
1	Gt Cn E P Jap 7s'44	101	101	101
2	do 6½s '50	95½	95	95¼
2	Greek Govt 6s '68	87½	87	87
5	HansaStmsh6s'39 ww	84⅝	84¼	84¼
7	Haiti Rep 6s '52	95	95	95
1	Hambg State 6s '46	93½	93½	93½
2	Heidelberg 7[illegible] '50	103	103	103
5	HungLdMIns[illegible]B'61	92½	92½	92½
2	Ilseder Steel 6s '48	85½	85½	85½
1	Irish Free Sta 5s'60	100¼	100¼	100¼
3	Ital Credit 7s B '47	95⅝	95⅝	95⅝
6	Ital Pub Ut 7s '52	95⅝	95⅝	95⅝
7	Italy 7s '51	98½	98½	98½
21	Jap Gov 6½s '54	105¼	105¼	105¼
1	do 2d 4s '31	97½	97½	97½
13	do 5½s '65	93⅝	93⅝	93⅝
20	Jugslav Mt Bk 7s'57	85½	84⅝	85½
19	Karstadt Dud 6s '43	74	72⅝	72⅝
54	Krueg&Tll 5s'59 w w	98⅝	98	98¼
1	LmbEls mt7s'53 ww	94⅝	94⅝	94⅝
4	Low Aust Pv 7½s'50	96	96	96
1	Lyons City 6s '34	105¼	105¼	105¼
5	Mex 6s '33 sml asst	26	26	26
2	do irreg 4½s '43 asst	17	17	17
10	do 4s '04-'54 asst.	16⅝	16⅝	16⅝
46	do 4s '10 lrg asst.	19⅝	19⅝	19⅝
5	do 4s '10 sml asst.	19½	19½	19½
16	Milan 6½s '52	90	89⅝	89⅝
1	Minas Gers sf 6½s'58	70⅝	70⅝	70⅝
4	MntectMin 7s'37 ww	102½	102½	102½
3	Montevideo 7s '52	100⅝	100⅝	100⅝
3	do 6s A '59	92	91½	92
16	Netherlands 6s '72	104¼	104¼	104¼
1	Nw So Wales 5s '57	86⅝	86¼	86⅝
1	Nord Ry 6½s '50	105⅝	105⅝	105⅝
9	Norway Kingd 6s'43	105¼	105¼	105¼
6	do 6s '44	106	106	106
2	do 6s '52	103	102⅝	103
9	do 5½s '65	102¼	102¼	102¼
17	do 5s '63	100⅝	100¼	100¼
9	Norway Mu Bk 5s '67	99⅝	99	99⅝
4	do 5s '70 ct	100	100	100
1	Norwy Hy El 5½s'57	94⅝	94⅝	94⅝
1	Orient Dev Ltd 6s'53	99⅝	99⅝	99⅝
15	do deb 5½s '58	92½	92½	92½
11	Oslo 6s '55	102⅝	102⅝	102⅝
22	Oslo Gs & El 5s '63	98⅝	97¼	98¼
11	Panama Rep 5s '63	95½	95½	95½
9	Paris L & M 6s '58	104⅝	104½	104½
1	Pernambuco 7s '47	72	72	72
15	Peru 6s '60	68	67½	68
5	do s f 6s 2d ser '61	67⅝	67⅝	67⅝
9	Poland 6s '50	93½	93½	93½
21	do 7s '[illegible]7	85	84½	85
2	do 6s [illegible]0	73½	73½	73½
3	Prague Grtr 7½s '52	104⅝	104⅝	104⅝
4	Insind State 7s '41	104½	104	104⅝
15	do 6s '47	100⅝	100⅝	100⅝
14	Rhine Mn Dn 7s '50	101½	101	101
5	[illegible]be Un 7s'46 n w	95	94½	94½
6	R[illegible]WphlaEP7s'50	100¼	100	100
4	do 6s '52	90	89⅝	89⅝
2	do 6s '53 w war	90	90	90
2	do 6s '55 w war	90	89⅝	89⅝
3	Rio Gd Do Sul 8s'46	94	94	94
3	do 7s '66	73½	73½	73½
3	do s f 6s '68	63	62½	62½
18	Rio de Janero 8s '46	95½	94½	95½
12	do 6½s '53	68½	68	68
5	Rumania 7s '59	81⅝	81½	81⅝
5	Rome 6½s '52	91½	91½	91½
41	Royl Dtch 4s'45 w w	91	90⅝	91
2	Ruhr 6s '53	82½	82½	82½
5	Santa Fe ARG 7s'42	91⅝	91	91⅝
2	Soa Paulo City 8s '52	99⅝	99⅝	99⅝
2	do 6½s '57	69	67⅝	69
1	Soa Paulo Sta 8s '36	93	93	93
1	do 8s '50	90	90	90
36	do 7s '46 rcts	88	87½	88
4	do 7s '56	79	79	79
12	do 6s '68	62	62	62
14	Saxn Pb Wks 7s '45	98⅝	98	98
19	Saxn St M In sf7s'45	95⅝	95⅝	95⅝
2	Seine France 7s '42	108	108	108
1	Serbs Crts&Slv 8s'62	96⅝	96⅝	96⅝
20	do 7s B '62	86	85⅝	86
5	Siemns&Hlsk 6½s'51	100⅝	100⅝	100⅝
7	Silesia Elec 6½s '46	89	88½	89
12	Silesia Prov 7s '58	72	71	71
2	SilsLdnrs B 1st 6s'47	80	80	80
19	Styrie 7s '46	92⅝	92¼	92⅝
6	Swdish King 5½s'54	105¼	105¼	105¼
11	Swiss Confed 8s '40	106⅝	106⅝	106⅝
3	Swiss Gov 5½s '46	105	105	105
2	Toho El Pw 7s '55	100⅝	100⅝	100⅝
2	Tokio City 5s '52	81½	81½	81½
2	do 5½s '61	92⅝	92⅝	92⅝
5	Tokio El Lt 6s '53	89½	89	89
1	Tyrol Hyd El 7s '52	93½	93½	93½
12	Ujigawa El P 7s '45	100⅝	100⅝	100⅝
3	UnKngGB&I 5½s'37	105⅝	105½	105½
1	UniStlWks 6½s A'47	88½	88½	88½
8	UniStlWkBurb 7s'51	104⅝	104½	104⅝
2	Up Aust Prov 7s '45	98⅝	98½	98⅝
7	Uruguay 8s '46	105⅝	105½	105½
5	do 6s '60	93	92½	92½
20	do s f 6s '64 rcts	92⅝	92⅝	92⅝
1	Venet Mt Bk 7s '52	95⅝	95⅝	95⅝
6	Vienna s f 6s '52	87½	87	87½
3	Warsaw 7s '58	72½	72	72½
13	WesphlaUElP 6s '53	83½	82⅝	82⅝
3	Yokohama 6s '61	98⅝	98⅝	98⅝

NEW YORK BANK STOCKS

	Bid.	Ask.		Bid.	Ask.
Bk of Am	101	103	Empire Tr.	80	82
B N Y & T.	655	675	Fifth Ave.	2950	3100
Bk of U S.	41	43	First Natl.	5150	5250
Bkrs Trust	162	164	Guar Tr.	658	662
Bklyn Tr.	730	740	Harr Natl.	1475	1525
Cent Hanvr.	360	365	Irving Tr.	53	54
Chase Natl.	149	151	Manhat Co.	117	119
Chat Phen.	109	112	Mfrs. Trust	91	93
Chem Natl.	67	69	Natl City.	165	167
Com Natl.	430	440	N Y Trust.	258	263
Cont Bank.	29	30	Public Natl	107	109
Corn Exch.	168	170	U S Trust.	4000	4050

News and Gossip of Stock Marts

Bank Merger Talk.

Bank merger talk is heard everywhere again and activity in the stocks of several institutions has sharpened interest in such possible developments. Three major and a number of minor deals are said to be under way, and negotiations in at least two of the important ones are known to be taking place. The branch system is bound to result in the further elimination of bank names and the concentration of capital and deposits in a few constantly growing institutions.

Loses Contracts.

Recent selling of Consolidated Diary Products is due to some uncertainty in the outlook for the future. Because of the acquisition of the Happiness and Mirror chains by Loft, Consolidated will probably lose these important ice cream contracts. Lower prices for raw materials have helped the corporation to some extent, but not enough to offset the loss of the large contracts.

Cover Short Lines?

A large "short line" of Noranda Mines was covered in the last few days, according to gossip.

Not Surprising.

Current display of strength and activity in Canadian Marconi has not surprised old timers who are accustomed to seeing an annual pool operation in the stock.

Not the First Time.

This is not the first time Wall street has heard rumors about Cities Service taking over Louisiana Oil. There are many who believe the deal is no nearer consummation now than when it was initially reported.

RAW SILK.

NEW YORK, Sept. 11—(AP)—SILK—Raw futures closed barely steady. Sales, 51 bales. Sept., $2.71; Dec., $2.65; March $2.65. Open market quotations [60 day basis], Shanghai steam extra B, $3.15; Canton double extra A, 14-16s, $1.90; Japanese crack double extra, $3.20.

RUBBER.

NEW YORK, Sept. 11.—(AP)—RUBBER—Futures closed very steady; September, 8.10c; December, 8.40c; March, 8.80c. New contracts: September, 8.25c; December, 8.48c; March, 8.90c. Spot smoked ribbed, 8¼c.

WE WISH TO ANNOUNCE THE OPENING
OF A BRANCH OFFICE IN
THE CONTINENTAL ILLINOIS BANK BUILDING
231 SOUTH LASALLE STREET
CHICAGO, ILLINOIS
ON SEPTEMBER 15TH 1930
UNDER THE MANAGEMENT OF
MR. VALENTINE C. BARTLETT
TELEPHONE STATE 8421

RHOADES & COMPANY
MEMBERS NEW YORK STOCK EXCHANGE
27 WILLIAM STREET
NEW YORK

BRANCHES
730 FIFTH AVENUE NEW YORK — BOSTON, MASS. — WESTERLY, R. I.

$40,000,000

Corporation Securities Co.

OF CHICAGO

Serial Gold Notes

AMOUNT	COUPON	MATURITY	PRICE	YIELD
$8,000,000	4½%	September 1, 1931	100.00	4.50%
8,000,000	5%	September 1, 1932	100.00	5.00%
8,000,000	5%	September 1, 1933	98.97	5.37%
8,000,000	5%	September 1, 1934	97.79	5.62%
8,000,000	5%	September 1, 1935	96.78	5.75%

The following is summarized from a letter of Mr. Samuel Insull, Chairman, Corporation Securities Co. of Chicago:

Business: Corporation Securities Co. of Chicago, with broad charter powers allowing it to purchase and hold securities of all kinds for investment, to deal in such securities, and to act as agent in various capacities for individuals and corporations, has so far confined its investments almost exclusively to the purchase of substantial blocks of stock in: Middle West Utilities Company, Commonwealth Edison Company, Public Service Company of Northern Illinois, The Peoples Gas Light and Coke Company, and Insull Utility Investments, Inc. These stocks are listed on Chicago or New York Exchanges. The value of the Company's assets, including securities now owned and to be acquired under existing contracts valued at market prices as of September 10, 1930, is in excess of $134,000,000. Of this value over $88,000,000 is represented by securities of the first four of the above companies.

Purpose: The proceeds of this financing will furnish sufficient funds to pay off all current indebtedness and acquire all securities now contracted for, and will further provide the Company with a substantial cash sum.

Provisions: The Company will covenant in each Note that so long as any of these Serial Gold Notes are outstanding, it will not mortgage or pledge any of its assets without securing the Notes equally and ratably with the other obligations secured or to be secured by such mortgage or pledge, except that the Company, without so securing the Notes, may mortgage or pledge any of its assets for the purpose of securing loans in the usual course of business for periods not exceeding one year and may mortgage or pledge property hereafter acquired to secure the purchase price thereof in whole or in part. The Company will further covenant that it will neither pay cash dividends on its Common Stock nor redeem or purchase its Capital Stock of any class in whole or in part when such payment or redemption or purchase will reduce the value of its assets to less than 150% of its indebtedness then outstanding. The Company will also covenant that so long as any of the Serial Gold Notes are outstanding, it will not create or assume any additional indebtedness if as a result thereof its total indebtedness will exceed 50% of the then value of its assets.

Earnings: Following is a statement of earnings of the Company, as certified by independent auditors, for the period from the date of its organization, October 5, 1929, to September 30, 1930 (with September partly estimated) and an estimated statement of earnings for the year ending August 31, 1931, based on investments now owned and being acquired:

INCOME:	Period from October 5, 1929, to September 30, 1930	Year Ending August 31, 1931
Cash Dividends	$1,195,677.17	$1,799,241.00
Stock Dividends	4,108,963.78	5,821,977.32
Miscellaneous Interest	408,103.97	425,331.80
Profit from Sale of Securities	168,109.60	
Profit from Syndicate Participations	515,954.32	457,750.00
Commissions	35,171.54	
Total Income	$6,431,980.38	$8,504,300.12
General and Administrative Expenses	263,248.82	300,000.00
Net Income Available for Interest Charges	$6,168,731.56	$8,204,300.12
Annual Interest on $40,000,000 Serial Gold Notes		$1,960,000.00

In the foregoing statement for the period ending September 30, 1930, stock dividends received and to be received have been taken at current market prices on the dates received and in the statement for the year ending August 31, 1931, at present market prices.

Voting Trust: 2,030,000 shares of the 4,116,403 shares of Common Stock now issued have been placed in a Voting Trust expiring on November 1, 1934 with an option to renew for an additional five years. The Voting Trustees under this Trust are Samuel Insull, H. L. Stuart and Samuel Insull, Jr.

A circular fully descriptive of this issue will be sent upon request

HALSEY, STUART & CO.
INCORPORATED

CONTINENTAL ILLINOIS COMPANY — HARRIS TRUST AND SAVINGS BANK
Organized as N. W. Harris & Co., 1882. Incorporated 1907

CENTRAL-ILLINOIS COMPANY — FIRST UNION TRUST AND SAVINGS BANK

FOREMAN-STATE CORPORATION — THE NATIONAL REPUBLIC COMPANY

E. H. ROLLINS & SONS — A. B. LEACH & CO., INC. — HILL, JOINER & CO., INC.

INSULL, SON & CO., INC. (EUROPE AND CANADA) — EMERY, PECK & ROCKWOOD CO.

RUSSELL, BREWSTER & CO. — A. C. ALLYN AND COMPANY (INCORPORATED)

Dated September 1, 1930 and redeemable. Principal and interest will be payable at the offices of Halsey, Stuart & Co., Inc., in Chicago and New York. Interest will be payable March 1, and September 1, without deduction for Federal income taxes now or hereafter deductible at the source, not in excess of 2% per annum. Coupon Notes, denomination $1000. These Notes are offered for delivery when, as and if issued and accepted by us, and subject to approval of counsel. It is expected that notes in definitive form will be ready for delivery at the office of Halsey, Stuart & Co., Inc., on or about September 25, 1930. All statements herein are official or based on information which we regard as reliable, and while we do not guarantee them, we, ourselves, have relied upon them in the purchase of this security.

These securities are offered by such of the above named dealers as are licensed in the State of Illinois.

September 12, 1930

"The Sweetest Story Ever Told"

From a Chicago Tribune Advertisement of September
1900

THIRTY years ago — 1900! Good-bye to the Naughty Nineties. . . . It takes ten yards to make a dress . . . cotton stockings and wasp waists. . . . "A Bicycle Built for Two" . . . Elocution . . . the Chicago Tribune reaching 84,187 families daily and 179,144 on Sunday. . . .

Twenty years ago—1910! We hear more and more about the business girl and votes for women . . . tailored suits and Merry Widow hats . . . "The Chocolate Soldier" . . . the Chicago Tribune now reaches 173,828 families daily and 341,096 on Sunday . . . women read the Tribune because it tells about the things which are most interesting to them . . .

Ten years ago—1920! Good-bye to corsets . . . short skirts and bobbed hair the major topic of conversation . . . "Dardanella" . . . It's the Toddle when you dance . . . the Chicago Tribune reaching 454,153 families daily and 718,510 on Sunday . . . the dominant style medium of the Chicago territory. . . .

To every woman of every generation, there's a story you can't repeat too often. It never wears out. It's always good.

"My! How stunning you look!"

It doesn't matter how you phrase it. When you convey this idea, she's hearing the sweetest story ever told.

She must like to hear it or she wouldn't go to all the fuss and bother she does to deserve it.

But Chicago women for years have simplified this problem of maintaining the mode. Almost as a body, they have turned to one authoritative source for style news—the Chicago Tribune. Here they find by far the most complete showing of clothing offerings to be found among Chicago newspapers. Here they can choose and be right in their choice. For here is paraded, day after day, practically everything that is new, fashionable, smart.

The figures prove it: During the first eight months of this year, the Chicago Tribune carried 363,000 MORE lines of women's clothing advertising than any other Chicago newspaper. And more women than ever must be reading—and heeding—this style information. The following figures indicate that. Tribune total average circulation, August, 1930: 827,357 daily; 1,028,337 Sunday!

To women: Your guide to fashions for Fall of 1930 is the Chicago Tribune.

To advertisers: Your most responsive audience, your largest audience, of interested prospects for 1930 Fall merchandise is in the Chicago Tribune.

From a Chicago Tribune Advertisement of September
1920

From a Chicago Tribune Advertisement of September
1910

From a Chicago Tribune Advertisement of September
1930

Chicago Tribune
THE WORLD'S GREATEST NEWSPAPER

PART THREE
WOMEN'S FEATURES
WANT ADS

Chicago Daily Tribune

THE WORLD'S GREATEST NEWSPAPER

The Tribune's Telephone Number Is
Superior 0100

FRIDAY, SEPTEMBER 12, 1930.

** 31

The MURDER at the VICARAGE

BY AGATHA CHRISTIE

SYNOPSIS.

Mr. Clement is the vicar of a country village in England. His attractive wife, Griselda, is nearly twenty years his junior. The vicar's young nephew, Dennis, lives with them.

Col. Protheroe, a pompous parishioner, who makes life miserable for his daughter, Lettice, and his second wife, is expected at the vicarage at 6:15 one evening. At 5:30 the vicar is called to visit a dying parishioner and leaves word for the colonel that he will be back. On returning at 7 the vicar meets Lawrence Redding, an artist, who is living in a studio on the vicarage grounds, coming out of the house in an agitated state. The day before the vicar had discovered the artist and Mrs. Protheroe in each other's arms, and they had confessed to him their love for each other. In his study the vicar finds the colonel sprawled across the desk, shot through the head, murdered apparently, as no weapon is found. Dr. Haydock is sent for and he says Protheroe has been dead half an hour and calls the police. A note which the colonel started to write to the vicar is headed 6:20. A clock, overturned when the colonel fell forward, stopped at 6:22, but it was always kept fifteen minutes fast.

Lawrence Redding confesses he murdered Col. Protheroe. Shortly after Mrs. Protheroe tells Col. Melchett, the chief constable of the county, that she shot her husband. Miss Marple, whose house adjoins the vicarage, saw Anne Protheroe going to the vicarage about 6:15. From there she went to the studio. She carried no hand bag and had no place to conceal a weapon. Redding came along shortly after and joined her at the studio. They came out about twenty minutes later and walked toward the village. Lawrence and Anne admit they had confessed the crime, thinking the other had committed it. Lawrence said he had come back to see the vicar after leaving Anne and found his pistol lying on the floor beside Col. Protheroe and thought Anne must have taken it.

Three people heard a shot, which they thought came from the woods, the evening of the murder—the vicar's maid, Miss Marple, and Mrs. Price Ridley, who lives near the vicarage.

Dr. Haydock tells the vicar that his young curate, Hawes, had sleeping sickness a year ago, a strange disease that may change one's whole character after it.

INSTALLMENT XXIII.

NEW TRUTHS.

I looked at the doctor curiously.

"I've never heard you speak like this before."

"I don't usually air my theories abroad. Today I'm riding my hobby. You're an intelligent man, Clement, which is more than some parsons are. You won't admit, I daresay, that there's no such thing as what is technically termed 'sin,' but you're broad minded enough to consider the possibility."

"It strikes at the root of all our accepted ideas," I said.

"Yes, we're a narrow minded, self-righteous lot, only too keen to judge matters we know nothing about. I honestly believe crime is a case for the doctor, not the policeman and not the parson. In the future, perhaps, there won't be any such thing.

"You'll have cured it?"

"We'll have cured it. Rather a wonderful thought. Have you ever studied the statistics of crime? No—very few people have. I have, though. You'd be amazed at the amount there is of adolescent crime—glands again, you see. Young Neil, the Oxfordshire murderer—killed five little girls before he was suspected. Nice lad—never given any trouble of any kind. Lily Rose, the little Cornish girl—killed her uncle because he docked her of sweets. Hit him when he was asleep, with a coal hammer. Went home and a fortnight later killed her elder sister who had annoyed her about some trifling matter. Neither of them hanged, of course. Sent to a home. May be all right later—may not. Doubt if the girl will. The only thing she cares about is seeing the pigs killed. Do you know when suicide is commonest? Fifteen to 16 years of age. From self-murder to murder of some one else isn't a very long step. But it's not a moral lack—it's a physical one."

"Uncle Len," said my nephew, "why were you so ratty with me this morning for joking about your wishing Col. Protheroe to be murdered?"

"What you say is terrible!"

"No—it's only new to you. New truths have to be faced. One's ideas adjusted. But sometimes it makes life difficult."

He sat there frowning, yet with a strange look of weariness.

"Haydock," I said, "if you suspected—if you knew—that a certain person was a murderer, would you give that person up to the law, or would you be tempted to shield him?"

I was quite unprepared for the effect of my question. He turned on me angrily and suspiciously.

"What makes you say that, Clement? What's in your mind?"

"Why, nothing particular," I said, rather taken aback. "Only—well, murder is in our minds just now. If by chance you happened to discover the truth—I wondered how you would feel about it, that was all."

His anger died down. He stared once more straight ahead of him, like a man trying to read the answer to a riddle that perplexes him.

"If I suspected—if I knew—I should do my duty, Clement. At least I hope so."

"The question is—which way would you consider your duty lay?"

He looked at me with inscrutable eyes.

"That question comes to every man some time in his life, I suppose, Clement. And every man has to decide it in his own way."

"You don't know?"

"No, I don't know . . ."

I felt the best thing was to change the subject.

"That nephew of mine is enjoying this case thoroughly," I said. "Spends his entire time looking for footprints and cigaret ash."

Haydock smiled and said, "What age is he?"

"Just 16. You don't take tragedies seriously at that age. It's all Sherlock Holmes and Arsène Lupin to you."

Haydock said theughtfully:

"He's a fine looking boy. What are you going to do with him?"

"I can't afford a university education, I'm afraid. The boy himself wants to go into the merchant service. He failed for the navy."

"Well—it's a hard life—but he might do worse. Yes, he might do worse."

"I must be going," I exclaimed, catching sight of the clock. "I'm nearly half an hour late for lunch."

My family was just sitting down when I arrived. They demanded a full account of the morning's activities, which I gave them.

Dennis, however, was highly entertained by the history of Mrs. Price Ridley's telephone call, and went into fits of laughter as I enlarged upon the nervous shock her system had sustained and the necessity for reviving her with damson gin.

"Serve the old cat right," he exclaimed. "She's got the worst tongue in the place. I wish I'd thought of ringing her up and giving her a fright. Say, Uncle Len, what about giving her a second dose."

I hastily begged him to do nothing of the sort. Nothing is more dangerous than the well meant efforts of the younger generation to assist you and show their sympathy.

Dennis' mood changed suddenly. He frowned and put on his man of the world air.

"I've been with Lettice most of the morning," he said. "You know, Griselda, she's really very worried. She doesn't want to show it, but she is."

"I should hope so," said Griselda with a toss of her head.

Griselda was silent, and so was I. Dennis continued:

"I don't think you're ever quite fair to Lettice. Lots of people don't like mourning."

Griselda was silent, and so was I. Dennis continued.

"She doesn't talk to most people, but she does talk to me. She's awfully worried about the whole thing, and she thinks something ought to be done."

"She will find," I said, "that Inspector Slack shares her opinion. He is going up to Old Hall this afternoon and will probably make the life of everybody there quite unbearable in his efforts to get at the truth."

"What do you think is the truth, Len?" asked my wife suddenly.

"It's hard to say, my dear. I can't say that at the moment I've any idea at all."

"Did you say that Inspector Slack was going to trace that telephone call—the one that took you to the Abbotts?"

"Yes."

"But can he do it? Isn't it a very difficult thing to do?"

"I should not imagine so. The exchange will have a record of the calls."

"Oh." My wife relapsed into thought.

"Uncle Len," said my nephew. "Why were you so ratty with me this morning for joking about your wishing Col. Protheroe to be murdered?"

"Because," I said, "there is a time for everything. Inspector Slack has a sense of humor. He took your words quite seriously, will probably cross-examine Mary, and will get out a warrant for my arrest."

"Doesn't he know when a fellow's ragging?"

"No," I said. "He does not."

"Do you like him, Uncle Len?"

"No," I said. "From the first moment I saw him I disliked him intensely. But I have no doubt that he is a highly successful man."

"You think he'll find out who shot old Protheroe?"

"If he doesn't," I said, "it will not be for the want of trying."

Mary appeared and said:

"Mr. Hawes wants to see you. I've put him in the drawing room, and he's a note. Waiting for an answer. Verbal will do."

I then open the note and read it.

Dear Mr. Clement:

I should be so very grateful if you could come and see me this afternoon as early as possible. I am in great trouble and would like your advice.

Sincerely yours,

ESTELLE LESTRANGE.

"Say I will come round in about half an hour," I said to Mary.

Then I went into the drawing room to see Hawes.

[Copyright: 1930: By Agatha Christie.]

[Continued tomorrow.]

GASOLINE ALLEY—TESTIMONY, BUT NO EVIDENCE

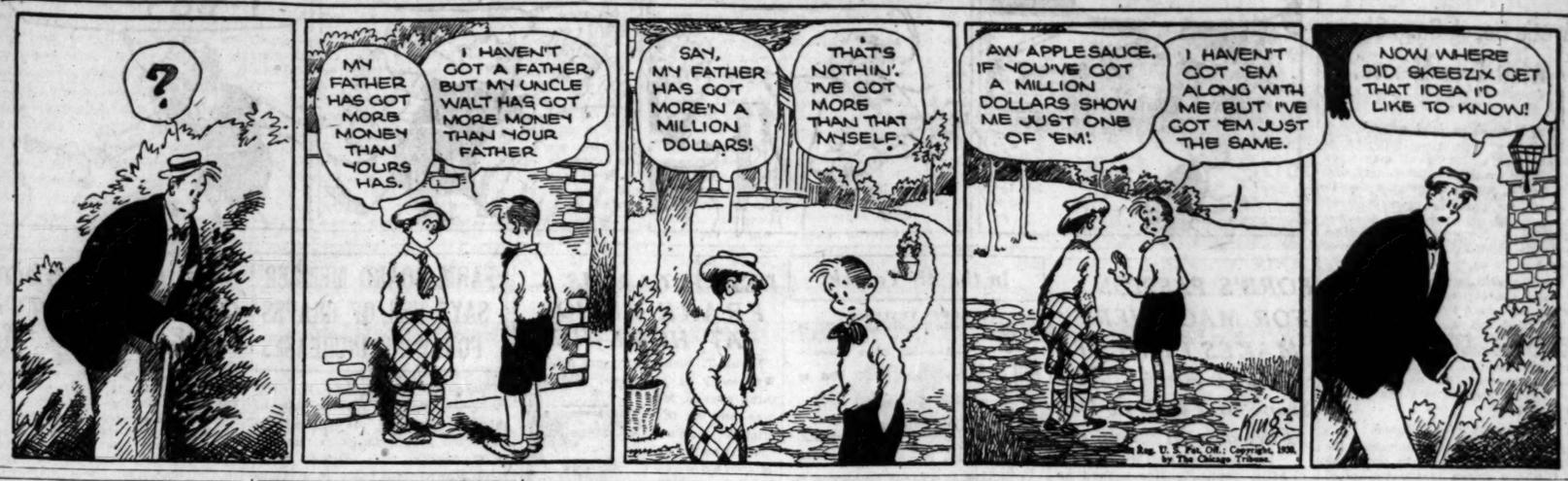
?
MY FATHER HAS GOT MORE MONEY THAN YOURS HAS.
I HAVEN'T GOT A FATHER, BUT MY UNCLE WALT HAS GOT MORE MONEY THAN YOUR FATHER
SAY, MY FATHER HAS GOT MORE'N A MILLION DOLLARS!
THAT'S NOTHIN'. I'VE GOT MORE THAN THAT MYSELF.
AW APPLESAUCE. IF YOU'VE GOT A MILLION DOLLARS SHOW ME JUST ONE OF 'EM!
I HAVEN'T GOT 'EM ALONG WITH ME BUT I'VE GOT 'EM JUST THE SAME.
NOW WHERE DID SKEEZIX GET THAT IDEA I'D LIKE TO KNOW!
Reg. U. S. Pat. Off.; Copyright, 1930, by The Chicago Tribune.

Stray Dogs' Aid May Not Judge Bluebloods

Irene Castle McLaughlin Disputes Show Methods.

BY KATHERINE KELLEY.

Unwanted dogs romped in their runways at Irene Castle McLaughlin's Deerfield animal shelter—Orphans of the Storm—yesterday, safe from Chicago's unkind kicks and the dog catcher.

They were blissfully unaware that they are the center of a verbal battle waged between Mrs. McLaughlin, now in New York, and James Sullivan, superintendent of the Shore Line Kennel club's second annual dog show to be held on Sunday at Northbrook.

Mrs. McLaughlin, for years a champion of homeless animals, has withdrawn her consent to judge German shepherd dogs at Sunday's show, it was learned yesterday, because "the Shore Line Kennel club is unwilling to live up to the original agreement to give fifty per cent of the receipts to Orphans of the Storm."

The show is among the more important of the year's dog exhibitions in the middle west. It has 800 entries, blue blooded animals from the kennels of Chicago's business leaders, professional men, and from dog fanciers of the east and west. The Shore Line club has for its president Ralph Hines, son of Edward Hines.

James Sullivan, who is secretary-treasurer of the Shore Line Kennel club, when reached by phone yesterday at Northbrook, admitted a disagreement over the distribution of the show's gate receipts. He said he had not heard directly from Mrs. McLaughlin that she has refused to participate as a judge.

"Mrs. McLaughlin did not live up to the terms of our agreement," Mr. Sullivan retorted. "She was to sell all the advance tickets and receive twenty-five per cent of those sales and twenty-five per cent of the gate receipts. We made this agreement on June 26.

"Mrs. McLaughlin went to Europe and didn't sell the advance tickets. When she came back she sent me a letter on Sept. 1 that she planned to judge the shepherd dog class, provided our agreement still held. I answered the next day, saying we could not give her 25 per cent of the gate receipts since she had failed to sell the tickets as agreed. I offered to give her $125 for Orphans of the Storm from the show receipts."

Mr. Sullivan added that other judges including Col. M. Robert Guggenheim, Babylon, L. I., and Mrs. Richard Quigley, wife of Senator Quigley, Lock Haven, Pa., are not asking for favors. "Mrs. McLaughlin wants help for her charity," he said, "but she is not willing to do her share."

Orphans of the Storm has had a turbulent time since its establishment by Mrs. McLaughlin as a refuge for stary dogs in 1928. The $10,000 shelter burned to the ground and 83 animals perished last February in a fire of unknown origin. Shortly after neighbors adjoining the burned kennels threatened legal action against rebuilding the kennels on the grounds that they were a menace. The kennels, however, were rebuilt, and Mrs. McLaughlin has continued her rescue work among stray animals, placing many in permanent homes.

* *

Col. Eddie Rickenbacker Hurt Walking in Sleep

New York, Sept. 11.—(AP)—Col. Eddie Rickenbacker, former world war ace and automobile racer, is nursing several injured vertebrae as a result of a recent 25 foot fall in a sleep walking expedition. Col. Rickenbacker said today that while he was tightly bandaged, the injury was not serious and he expected to be normal again within a few weeks. He said he had fallen from a balcony of his home at Riverdale-on-Hudson to the lawn last Sunday morning during an attack of somnambulism. These attacks have been frequent since the war, he said.

OCEAN STEAMSHIP MOVEMENTS.

Arrived.	At.	From.
Samaria	New York	Liverpool.
Polonia	Odynia	New York.
Bremen	Southampton.	New York.
Deutschland	Southampton.	New York.
Pres. Harding	Plymouth	New York.
Stavangerfjord	Bergen	New York.
Duch. Athell	Liverpool	Montreal.
Sailed.	**From.**	**For.**
Rochambeau	New York	Havre.
Hamburg	New York	Hamburg.
United States	Oslo	New York.
Majestic	Cherbourg	New York.
America	Cherbourg	New York.
Paris	Havre	New York.
Alfonso XIII	New York	Vigo.
Stuttgart	New York	Bremen.

SPADES UNCOVER GREEK CITY OF STOBI THE CENTURIES HAD BURIED

[Copyright: 1930: By the New York Times.]

BELGRADE, Sept. 11.—[Special.]—In Serbian Macedonia, near the village of Gradsko, there is now being unearthed a buried city, which, because of its size and the state of its preservation, archaeologists are hailing as the "Balkan Pompeii."

The excavations were begun in 1924, but only now are the excavators being rewarded by uncovering the ancient Grecian city of Stobi.

The date of the founding of Stobi is unknown, but Livy mentions it was captured in 197 B. C. by Philip V. of Macedon. It was at that time already an old city. Stobi became the capital of a Macedonian province and eventually passed into the hands of the Romans.

The excavations already have brought to light an ancient theater which apparently was used for animal and gladiatorial combats. It is 270 feet wide and could accomodate 5,000 persons. The seats are of white marble and many still retain the names of their last owners.

Near the theater is a large bastilica. It has three long aisles, each 123 feet wide, and thirteen pillars of white and rose marble separate the main aisle from the side aisles. Both the pillars of the capital and their capitals originally were gilded and covered with rich carving.

Still to be uncovered is a large building which evidently was destroyed by fire. It is 180 feet long, the central part consisting of a peristyle with a basin. A number of valuable art objects have been recovered from the peristyle, and the excavators are looking forward eagerly to the resumption of the work next spring.

Southern Women Giving Card Parties Next Tuesday

The Southern Woman's Educational Alliance is sponsoring a series of benefit bridge parties to be held in the homes of various members who live in the vicinity of the Glen View Golf club next Tuesday afternoon. Mrs. William A. Pusey, Mrs. L. F. Hungerford, Mrs. Charles R. Glover, Mrs. Royal Vilas, and Mrs. Collin Tennant are to be the hostesses. Mrs. William M. Riach of Evanston is general chairman for the parties.

* *

Hugh Greig Library, for Oneida, Ill., Is Dedicated

Oneida, Ill., Sept. 11.—[Special.]—The Hugh Greig memorial library bequeathed to this city by Mr. Greig and furnished by his daughter, Mrs. Philip Post of Chicago, was dedicated today. The library is the former Greig home and its exceptional appointments make it an unusual library for a city of this size.

Science Group Fights Politics in Mississippi

Chemists Attack Regime at That University.

Cincinnati, O., Sept. 11.—(AP)—Boycott by chemistry teachers against certain Mississippi state schools, because of alleged political interference, was recommended in resolutions adopted by the division of chemical education, American Chemical society, here today.

"The division," said the resolution, "expresses its vigorous protest against the summary dismissal in June of this year of members of the faculty of state-supported schools in Mississippi, without charges being preferred or reasons publicly assigned. Apparently this move was dictated entirely by political motives with no relation to the educational interests of the institution or the state.

"The chancellor of the university and some of the most able men in his faculty were affected. Among these was Dr. J. N. Swan, chairman of this division, who has served long and efficiently as professor of chemistry.

"This action has aroused indignant opposition within the state as expressed by educational leaders and by the press. We wish to add our protest to theirs. Further, we caution members of this division against accepting positions in these institutions until steps have been taken to prevent a recurrence of this unfortunate situation. We wish also to raise the question of acceptance in the future of transfer credit from these institutions unless this condition is corrected."

Discovery at Yale of a new snow white kind of sugar in the bodies of tuberculosis germs was announced.

It is the second new tuberculosis sugar found at Yale. Two causes of baldness, arsenic and lead, said to be absorbed by living in "our present day environment," also were described. Both reports were made to the medical section.

The scientific institutions, under direction of Dr. William Charles White of Washington, D. C., are trying to run down the cause of tuberculosis and find a cure.

Dr. Robert J. Anderson of the Sterling Chemical laboratory, Yale, reported that this second sugar, like the first, comes from a substance in the germs that has been found responsible for the germs. It is composed of two well known sugars, mannose, familiar as a sugar in the manna of the children of Israel, and inosite, a substance found in the heart in body cells and often called "muscle sugar."

"This is the first time so far as we know," said Dr. Anderson, "that these two sugars have been found in combination." Adding: "This may open a new chapter." He referred to the study of how the body uses muscle sugar in the metabolism or energy production of its cells. No tests have been made yet for effects of the new sugar upon living things. Dr. Anderson named it maninosflose.

The report on baldness was made by Dr. C. N. Myers of the New York Skin and Cancer hospital. He told of tracing of several score cases of one type of baldness to arsenic and lead found in the bare patches of skin. This baldness is alopecia areata. In that case hair falls out usually in patches. It attacks persons of both sexes, all social conditions, and probably is more prevalent in the early decades of life.

This baldness, he said, is relieved by treatment that eliminates arsenic and lead from the system.

"It is pointed out emphatically," he said, "that this suggested eliminative treatment is not to be regarded as a cure for bald heads, either premature or those appearing at the normal stage of life.

"Our interest in the subject has been stimulated by the increased use of arsenic in the spraying of fruits and vegetables and in the increased presence of arsenic in foods and drugs as well as in some beverages."

* *

Americans in Paris.

[Chicago Tribune Press Service.]

PARIS, Sept. 11.—The following persons have registered at the Paris office of THE CHICAGO TRIBUNE. Anna J. O'Leary, Dorothy and Grace Cahill, Ruth Abbott, Henry Blitzsten, Mr. and Mrs. Donald S. Robertson, and Mrs. E. C. Braun of Chicago; Richard H. Stewart of Brooklyn, J. G. Cronin of Boston, Janet E. Shakman, Elinor H. Shakman of New York.

MUSSOLINI FAVORS NATIONAL HOLIDAY TO MARK LATERAN TREATY

[Copyright: 1930: By the New York Times.]

ROME, Sept. 11.—At the next meeting of the cabinet, on Oct. 15, Premier Mussolini will submit a bill proposing that Sept. 20, the anniversary of the entry of Italian troops into Rome, cease to be a national holiday, its place to be taken by Feb. 11, the anniversary of the signing of the Lateran treaties of concillation between the church and state in Italy. The change would start next year, the ninth of the Fascist era.

The premier's decision has caused great gratification at the Vatican and indicates that relations between the Italian government and the Vatican are excellent.

Revision of Economics Urged as Remedy for the Lack of Work

Salisbury, N. C., Sept. 11.—(AP)—An economic system to "serve human needs rather than grind out profits for a privileged few" was named today as the solution for the unemployment problem. The declaration was made by the Potomac synod, Reformed Church in America, during its annual meeting here.

The discussion of unemployment was contained in the social service report of Charles D. Rockel, Altoona, Pa., which was adopted in full. It set forth that overproduction and the machine age were not responsible for unemployment, but rather the present economic system.

"The churches must strive to build a new world of spirit in the present world of economic empire," it concluded.

The report also placed the synod on record as holding that labor should be "given the freedom to organize in the way best suited to meet its needs" and be free to choose its own representatives to deal with employers.

Other sections of the report advocated old age pensions, greater teaching of temperance and deplored race prejudices "as hurtful to Christianity."

* *

$300,000 Art Fund at Monmouth College: Building Is Included

Monmouth, Ill., Sept. 11.—[Special.]—A department of the appreciation of the fine arts with an endowment of $200,000 and $100,000 in a fund to be used for the erection of a fine arts building became a reality today in Monmouth college with the announcement by President T. H. McMichael that Dr. Ernst Derendinger of Salisbury, N. C., had been secured to head the department.

President McMichael also announced that the Carnegie corporation is presenting Monmouth college with a library of art cabinet valued at more than $6,000. The cabinet consists of between 300 and 400 volumes of technical volumes on art and more than 2,000 prints of famous paintings.

Temporary quarters for the new department have been prepared in Wallace hall and equipment and materials are being provided. A stereopticon machine with 1,500 slides from Germany has already been ordered.

Courses in the history and appreciation of art with full college credit will be offered beginning with the second semester of the present year.

* *

It's an Artist's Job to Decorate Rail Coach Now

An interior decorator instead of a man with a bucket of paint is now the most important figure about when the finishing touches are being put on the modern railway coach, according to delegates to the equipment painters' division of the American Railway association, who yesterday concluded a three day meeting at the Congress hotel.

"The public now demands a more beautiful and restful atmosphere while traveling," said Marcsau Thierry, chairman of the division and artist for the Norfolk and Western railroad. "The novelty of train riding has worn off. It is necessary now to give the passengers an impression of remaining at home while traveling.

"Formerly any man with a steady hand and a bucket of paint could finish a coach. Today only a skilled artist can do the job. In addition to painters, interior decorators and designers are now employed. Women have entered this occupation that up to a few years ago was controlled solely by the painters' union. Miss Beatrice Allen is in charge of decoration for the New York Central."

* *

Tag Day Receipts About $82,000; Below Last Year

Receipts from the tenth annual tag day of the Chicago Federated Charities will reach $82,000, Miss L. Ellen Babcock, president announced yesterday. Although the amount is less than last year by around $8,500, more tags were sold this year than at any previous time, she said, showing that Chicago really had a heart for the dependent children and aged people in forty-two charitable institutions.

* *

Jetta Goudal, Ex-Actress, to Wed Business Partner

Hollywood, Cal., Sept. 11.—(AP)—Jetta Goudal, who gave up movies three years ago to become an interior decorator, disclosed today she will wed her business partner, Harold Grieve. The marriage will be this fall, she said.

Marine Band to Play Twice Next Tuesday

Evening Concert to Be Heard on Lake Front.

Wagner and Strauss, Liszt and that more recent composer, Victor Herbert, are among those to be represented by selections played by the United States Marine band in the Chicago stadium Tuesday afternoon, sponsored by THE TRIBUNE.

Performing in the vast indoor arena at 1800 W. Madison street, the organization will devote two hours, afternoon and evening, to an exposition of the music of European and American composers. This concert is being presented free to the public as a result of the success of THE TRIBUNE'S Chicagoland music festival when 150,000 persons from five states thronged Soldiers' field.

The Chicago stadium will seat almost 22,000 people. Predictions yesterday were that it will be filled to capacity both afternoon and evening; the seats are open to all, "first come, first served." The afternoon concert will start shortly after 3 o'clock and the evening concert at 8, the doors for the latter being open at 6 o'clock.

Because of the success at Soldiers' field, THE TRIBUNE sought ways to take care of an overflow crowd. At first it was hoped to have the band there too, where seats would seem assured to all, but that seemed impractical, as the band is composed of only fifty and it was feared the field acoustics might not be favorable to its concert.

The Chicago stadium, however, was available, with lights and amplification equipment so arranged as to insure excellent vision and hearing from every seat. Consequently, THE TRIBUNE engaged that arena. At the same time an opportunity was seen to combine the beauty of Grant park and the Buckingham Memorial fountain with the beauty of the music.

It was decided to erect a platform at a point near the fountain. There a battery of loud speakers will be placed and connected by telephone wires to the amplifying system at the stadium. Magnified many times beyond its original strength, the music will, in that fashion, be projected on the lake front. That will enable thousands unable to gain entrance to the stadium to hear the concert while watching the spectacular display of the fountain.

From the sprightly and familiar melodies of Victor Herbert to the more sonorous compositions of Tschaikowsky, Capt. Taylor Branson has selected two programs covering a wide range in 18th century and contemporary music. Anton Dvorak, who built the song life of America into his inspiring "New World Symphony" is represented by "Carneval," one of his most famous overtures.

Johann Sebastian Bach's "Hungarian Melodies," a brilliant fantasy, was chosen because it affords an opportunity for Winfred Kemp, the Marine band cornetist, to demonstrate the truth of the claim made that he is well in the front ranks. Leoncavallo's immortal two act opera, "Pagliacci," has been musically condensed in a number called "Grand Scenes from Pagliacci," while the bridal procession from "Lohengrin," Wagner's triumph, will be reproduced.

In the afternoon, Capt. Branson will play before an audience of school children, especially dismissed from school to hear the band. In this program he reserves the right to play encores of marches, folk song and children's music to fit the temper of his listeners, while the evening performance carries a mass of serious music as well as occasional bits of popular tunes.

PRIZE MONEY SOUGHT FOR SHIP CAPTURED DURING SPANISH WAR

Baltimore, Md., Sept. 11.—(AP)—After 32 years, survivors of the crew of the U. S. S. Dixie in the Spanish-American war will carry their claim for prize money to the navy department.

The warship's crew formed an association several weeks ago and last night voted to send Lieut. Layton F. Smith, who in 1898 sailed one of the Dixie's most important prizes to a Florida port, to Washington to press their claim.

Lieut. Smith took charge of the Spanish vessel Greenan Castle after it was overtaken and captured by the Dixie off the Cuban coast.

HOW TO KEEP FROM GROWING OLD

FORGET YOURSELF AND LAUGH HEARTILY AT SOME OF THE STYLES OF A FEW YEARS BACK

ENLARGED PHOTO BARES 3D SKULL OF ANDREE PARTY

Arctic Beach Snap Shows What Eyes Missed.

(Pictures on back page.)

New York, Sept. 11.—(AP)—The possibility that a third skull may have been photographed unknowingly and left behind by the Norwegian expedition of Dr. Gunnar Horn, which solved the 33 year old mystery of the disappearance of the Swedish balloonist, Dr. Salomon August Andree, developed here today.

When a photograph of the landing place of the expedition was enlarged by the Associated Press late last night a well preserved skull was found resting among the rocks on the desolate terrain of White Island. Cables to Oslo and London developed the fact that no one there had noticed the object, which blended into the picture so completely.

May Have Been Found.

As far as could be ascertained the expedition leaders were in ignorance of the relic shown in the picture of the landing place, and it may be that this is the one located by the newspaper expedition aboard the whaler Isbjoern last Sunday. The newspaper expedition, which set out to search for the returning Horn party aboard the Hratvsag, proceeded to White island after they had missed the Norwegian scientist.

While it is not possible to ascertain if there are additional relics hidden among the rocks, it is pointed out that bears might easily have moved the skull at any previous period during the long silence which shrouded the expedition's fate.

All of the descriptions of the finding of the original relics tell of their being buried in the snow and ice. The skull in the picture of the landing place lies among the rocks in a melted patch.

Reveal Andree Burial Wish.

STOCKHOLM, Sweden, Sept. 11.—(AP)—The question of where the bones of Salomon August Andree are to be buried has been answered by his friend and classmate at the Institute of Technology in Stockholm, Arthur Leffler.

Mr. Leffler recalled that at the grave of his mother in Grenna, where Andree was born, the explorer once said, "No matter where I may be found after death, I wish to be buried beside my mother."

HORSES YIELD TO TRACTORS IN PLOW CONTEST

Cherokee, Ia., Sept. 11—[Special.]—The gradual motorization of Iowa farms and the replacement of the horse, was brought home sharply today as twenty-two tractors entered the second day's competition of the twenty-third annual Pilot Rock plowing match. Yesterday, the day for horse drawn plows, there were only twelve entries.

The sweepstakes prize for the traction entries went to Don Graham, who scored 93 in the two bottom class. First place in the three bottom class went to his brother, Bob, who had 90.5. Leo Heinen won in the professional class with 90.75, and John Beeker, who scored 92.5, won in the boys' class.

Scoring in the contest is on basis of 25 per cent for the back furrow, 25 per cent for confirmation, 10 per cent for neatness and 15 per cent for covering the trash.

FIFTY-FIFTY

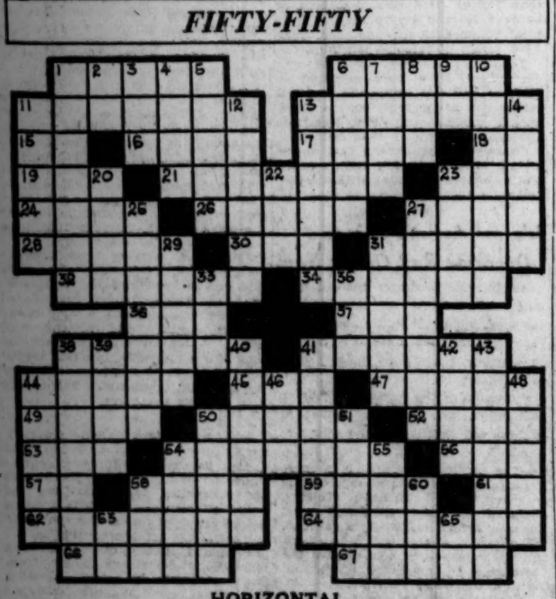

HORIZONTAL.

1. Gem
6. City in Japan
11. Fiendish
12. The tribe of one of the sons of Jacob [Bib.]
15. Egyptian deity
16. The back of an insect [Latin pl.]
17. Imitated
18. Perform
19. Mountain
21. To speak only with the lips
23. Evergreen tree
24. Canal around a castle
26. Uneven
27. Occupied
28. Foretell
30. Point of the compass [abbr.]
31. Goddess of love
32. Succession of things
34. Bites
36. Boy's name
37. Devour
38. Ate according to rule
41. Thin layer of wood
44. Coins
45. Striped camel's hair cloth
47. Waste pipe
49. Hotels
50. Constructed
52. Grecian porch
53. It is [contr.]
54. Moves unsteadily
56. Vessel [abbr.]
57. Each [abbr.]
58. River of France
59. Girl's name
61. Early English [abbr.]
62. Shoe
64. Howlers
66. Horse
67. Carries

VERTICAL.

1. Suspiciously watchful
2. Printing measure
3. Earned
4. Sufficient [abbr.]
5. Pliant; flexible
6. Wigwam
7. Above
8. Goat
9. Pronoun
10. Son of Laius and Jocasta [Gr. Myth.]
11. A play
12. Heaps of memorial stones
13. Commits a fault
14. Distributes according to kind
20. Sheet
22. Heir
25. Serpent's tooth
29. Towers
31. Lessons
33. Outbreaks
35. Article of food
37. Look at
39. Mound of earth
40. Refutations
42. Taverns
43. Painter
44. Depression between hills
46. Consumes
48. Those who disturb the peace
49. Gives as an example
51. Napkin
53. Nostrils
55. Founded
57. Religious belief
60. To rub off
62. Farm storage place
63. To unclose [poetic]
64. Department [abbr.]
65. Pronoun
66. Same as 61 horizontal

YESTERDAY'S PUZZLE SOLVED

LITTLE ORPHAN ANNIE: Delirious

FORD'S PASSION FOR MACHINERY MAKES HIM LATE

Stops to View an Old Thresher in France.

[Chicago Tribune Press Service.]

PARIS, Sept. 11.—Henry Ford arrived here by motor at 8 o'clock tonight from Cherbourg, where he landed this morning. His auto trip practically ate up the entire day, chiefly because of his passion for mechanics.

A 100 year old threshing machine, still used on an ancient farm in Normandy, lured Mr. Ford away from his wife and four friends at Rouen. He couldn't resist the temptation of inspecting the machine and urged his wife to go on to Paris.

Inspects Ancient Mower.

Proceeding to the village the auto magnate examined the old mower for several hours. He expressed his intention of purchasing similar machines for the Detroit museum. In the middle of the afternoon he lunched at Rouen and started for Paris at 5 o'clock, just at the time his wife was arriving there.

Mr. Ford and his party left the liner Bremen on a specially hired speedboat. He had nothing to say to scores of reporters waiting at Cherbourg in the drizzling rain, or at the Hotel Plaza Athenee, where his party is staying in Paris, beyond the curt words:

"I don't wish to be interviewed and anyhow I am misquoted too often by newspapers."

First Visit in Five Years.

This is Mr. Ford's first visit to France in five years. He will remain here a few days and then proceed on an auto tour of Europe, including a stop at Oberammergau for the passion play. He will inspect the Ford factory at Asnieres-sur-Oise, a Paris suburb, tomorrow.

Co-Regent of San Marino, Tiny Republic, Is Dead

SAN MARINO, Sept. 11.—(AP)—Captain Regent Marino Lonferinini, one of the co executives of this diminutive Adriatic republic, died here yesterday. The citizens will give him a state funeral Sunday. Two new captains-regent will enter office Oct. 1.

Last Man of Garibaldi's Legion of 1,000 Dies at 90

MILAN, Italy, Sept. 11.—(AP)—Giovanni Covi, 90, the last Milanese survivor of Garibaldi's "One thousand," died here today. Garibaldi's "One thousand" was the force with which the Italian patriot planned a raid on Rome in 1862.

In the Air Tonight

TONIGHT'S FEATURES.

7 to 7:30—Nestle program. NBC to WIBO.
7:30 to 8—American Home serenade. W-G-N.
8 to 9—True Story hour. CBS to WMAQ.
9:30 to 10—R.K.O. hour. NBC to WIBO.

CHAIN PROGRAMS.

6:30 to 6:45—Phil Cook, comedian. NBC to WENR.
7 to 8—Cities Service program. NBC to KYW.
7:30 to 8—U. S. Army band. CBS to WMAQ.
7:4 5to 8—Craddock Terry program. NBC to WIBO.
8 to 8:30—Cliquot Club Eskimoes. NBC to WIBO.
8 to 8:30—Interwoven Pair. NBC to KYW.
8:30 to 9—Armour program. NBC to KYW.
9 to 9:30—Columbia Male chorus. CBS to WMAQ.
9 to 9:30—Armstrong Quakers. NBC to KYW.
9:30 to 10—William Wrigley Jr. program. CBS to WBBM.
10:45 to 11—Floyd Gibbons. NBC to WENR.

POLICE ORDERED TO BE FRIENDLY WITH CHILDREN

Police captains were ordered by Acting Commissioner Alcock yesterday to instruct the policemen under their command to cultivate the friendship of children on the streets. Alcock also directed that first offenders under 18 years of age should not be placed in cells, but in some room of the station and their parents sent for.

"If the cases of the first offenders are given earnest and intelligent consideration it will have a tendency to make the youth of this community change their attitude toward the police and make them regard the police as their friends instead of enemies," said Commissioner Alcock. "This in itself would be of incalculable help.

"In cases which do not involve moral turpitude and the offenders are unemployed and worthy of employment, after the disposition of their cases you will turn them over to the employment officer of the district, who may be able to obtain employment for them in some neighborhood factory or place of business."

ALCOHOLIC TONIC AT BANQUET NOT CRIME, IS RULING

Detroit, Mich., Sept. 11.—[Special.]—The investigation into the pre-election dinner in honor of Seymour H. Person, congressman-elect, at which a "tonic" containing 22 per cent alcohol was served, has been completed. Thomas H. Brennan, acting prohibition administrator, said Thursday. Nothing criminal could be found in the incident, Brennan said.

Person was not present at the dinner. Robert D. Wardell, secretary of the Michigan Moderation league and a state representative, presided. He said the fact that the tonic could be procured legally, in spite of its high alcoholic content, showed the hypocrisy of the prohibition laws.

He pointed out that Mrs. Mabel Willebrandt was attorney for the California Grape Growers' association, which produced the "tonic."

Man Jumps to Death from Dome of Vatican Basilica

VATICAN CITY, Sept. 11.—(AP)—For the first time on record a man committed suicide today by jumping from the cupola of St. Peter's basilica. He was Marcello Nitrati, 33, a pilgrim from Cortena. A guardian accosted him as he sat on the sill of one of the small windows in the cupola, asking what he was doing. "I am doing nothing. I am going right away," the man replied. Then as the guard turned away Nitrati leaped through the window.

Annapolis Reservoirs Dry; Haul Water to Schools

Annapolis, Md., Sept. 11.—(AP)—With all water in the city's three reservoirs gone and only a supply in the settling basin remaining, two motor trucks were engaged today in hauling drinking water from wells for the use of public school children.

Now screen-grid and super-heterodyne in one receiver

New RCA RADIOLA

Screen-Grid Super-Heterodyne

Buy it at

LYON & HEALY

In Your Neighborhood

OPEN EVENINGS

DEATH CLAIMS FRANK BISHOP AT HOME HERE

Frank T. Bishop, 74 years old, died Wednesday at his home, 5913 Winthrop avenue. He was one of the original group that assisted Montgomery Ward in organizing the mail order house bearing the latter's name. Mr. Bishop was with the company for 46 years. He started as a division manager in 1884, and eventually became secretary of the employes saving and loan association, which office he held at his death. As custodian of the savings he originated many plans for Christmas and vacation funds.

FRANK T. BISHOP.

RELIGION EDICT IN CHINA HITS AT METHODISTS

Danville, Ill., Sept. 11.—(AP)—A recent edict of the Chinese government forbidding the teaching of any kind of religion in the schools of China will affect seriously the work of American missionaries, Bishop William F. Anderson told the Illinois Methodist conference in session here today.

A committee to decide upon the public policies of the Methodist church was appointed—composed of Arthur S. Chapman, Moline; George L. Losh, Kewanee; W. H. Craine, Kankakee; Wilbur Grose, Taylorville; C. R. Booth, Paris; P. P. Carson, St. Joseph; C. P. McClelland, Jacksonville; W. J. Davidson, Bloomington; C. S. Boyd, Clinton, and J. A. Chapman, Quincy.

Now Says He Only Aimed at His Wife to Scare Her

Milton Kummer, held by the Evanston police for shooting his wife, Mrs. Lottie Kummer, in their apartment at 1730 Washington street, yesterday changed his story. He had previously said the shooting was entirely accidental. He declared yesterday that he had had a few drinks and that he had leveled the gun at Mrs. Kummer to scare her after they had quarreled. He said he did not intend to fire it. Mrs. Kummer is still in a critical condition.

Ex-Judge Overbeck Dies at Effingham, Aged 80

Effingham, Ill., Sept. 11.—[Special.]—Judge Barney Overbeck, 80 years old, long a member of the Effingham bar, died this evening at St. Anthony's hospital. He was sheriff of Effingham county for four years and its county judge for sixteen years. For thirty years he was actively identified with the Catholic Knights of Illinois. His funeral will be Saturday at 9 a. m.

FARM BOARD MEMBER SAYS USE OF GRAPES FOR WINE INCREASES

Washington, D. C., Sept. 11.—[Special.]—Home wine making has admittedly increased the diversion of California grapes for juice purposes, C. C. Teague, fruit member of the farm board stated today in a discussion of the new grange coöperative he helped to complete recently on the Pacific coast.

"After the enactment of the prohibition law the quantity of grapes diverted for juice purposes was considerably larger than it was before prohibition days," Mr. Teague said. "The demand increased because of the making of wines in the homes which is a legitimate proposition under the law."

Mr. Teague added that "you can take the grapes and crush them into beverages for your own consumption in your own home and do it legally."

RUSSIAN DECREE FORBIDS WORKERS TO CHANGE JOBS

[Chicago Tribune Press Service.]

RIGA, Latvia, Sept. 11.—The commissariat of labor today announced a decree to curb the labor turnover on industrial undertakings, which this year has reached unprecedented levels.

The decree foresees the necessity of blacklisting any laborer deserting one undertaking and journeying to another seeking better food and living conditions. It instructs the heads of soviet concerns to exact pledges from the workers to remain in their jobs until the five year plan is finished.

The decree forbids all institutions, organizations and undertakings to increase salaries of workers or officials who pass from one job to another. Labor organizations will immediately begin to register workers quitting their jobs, against whom special measures will be taken, either placing them into forced labor groups or on the blacklist.

MRS. F. A. GIBSON, MOTHER OF ENVOY TO BELGIUM, DIES

Los Angeles, Cal., Sept. 11.—[Special.]—Mrs. Frank A. Gibson, 72, mother of Hugh Gibson, American ambassador to Belgium, died today at her home here following a lengthy illness. Her death ends a career devoted to philanthropies and social service. Mrs. Gibson suffered a nervous breakdown recently and after six weeks in a sanitarium returned to her home, but suffered a cerebral hemorrhage. Funeral arrangements will await cable advices from Ambassador Gibson in Brussels.

Mrs. Gibson was born and reared in California, daughter of a pioneer couple, and taught school here. Her husband, Frank A. Gibson, died in 1902 and the ambassador is the only survivor of four children.

You owe this to the children

Don't start them out with physical handicaps. Build their little bodies to win the race of life—give them all the Shredded Wheat they want with plenty of milk—a combination that builds sound teeth, good bones and sturdy bodies. And how they love it! You don't have to coax them to eat. Delicious for any meal with fruits.

SHREDDED WHEAT

WITH ALL THE BRAN OF THE WHOLE WHEAT

MRS. KNOX, WIDOW OF LATE SENATOR, IS DEAD AT 75 YRS.

Atlantic City, N. J., Sept. 11.—(AP)—Mrs. Lily Knox, widow of the late Senator Philander Knox of Pensylvania, died in the city hospital this morning. She was 75. Death was ascribed to areteriosclerosis.

Mrs. Knox came here from her home in Valley Forge in the summer in the hope that the climate would improve her health.

Almost from the day of her arrival here she was troubled with hardening of the arteries. A week ago her condition became worse and she was removed to the City hospital, but she failed to rally.

At her bedside when she died were her daughter and son-in-law, Mr. and Mrs. J. R. Tyndel of Berwyn, Pa.; a son and daughter-in-law, Mr. and Mrs. Reed Knox of Cape May, N. J., and Florida; another son, Philander Knox Jr. of Washington, and two grandchildren, sons of Mr. and Mrs. Reed Knox.

The body was taken to Valley Forge late today.

WGN

The Chicago Tribune Station on the Drake Hotel

416.4m-720k

Home Serenade Presents Stars

The National Tea Company American Home Serenade presents some of radio's brightest stars tonight. The Sweet Girl Trio; Tom, Dick and Harry, and Lawrence Salerno provide vocal treats, while the augmented orchestra will delight you with instrumental gems. Hear this program at 7:30.

Feminine Touch For Sugar Bowl

Lillums and Giggles take a hand tonight in Pop Jenks' Sugar Bowl. The girls are not satisfied with Pop's way of managing the business and they are trying to teach him new wrinkles that will make Pop's place the most alluring sweet shop in town. Sent to you by "Seventeen" at 6:45.

Moments Musical Popular Feature

One of the highlights in tonight's broadcasts is the Moments Musical Program presented at 8 o'clock. This evening's show features Mary Williams, soprano, and, of course, the always pleasing Larry Larsen. Hear them in a program that you'll like.

Emery Darcy Sings Tonight

Another young singer brought to light by the Tribune's Music Festival is Emery Darcy. Tonight he will delight you with his fine baritone voice singing a program of favorites. Included in this half hour are "Sunshine of Your Smile," "Sweetest Story Ever Told" and "Largo," by Handel. Tune in at 8:30.

DETAILS OF TODAY'S W-G-N PROGRAM

Friday, September 12
(Central Daylight Saving Time)

DAYTIME

8:30 to 9:30—Larry Larsen's Mail Box.
9:30 to 9:45—Digest of the Day's News.
9:45 to 10—East and Dumke's "Sisters of the Skillet." Sponsored by McLaughlin's Manor House Coffee.
10 to 10:15—Digest of the News (cont.).
10:15 to 10:30—Tonecasters.
10:30 to 10:45—Home Management.
10:45 to 11—Edyth Byrne, soprano; Tonecasters.
11 to 12—Everybody's Hour: Polly Brinkerhoff, soprano; Erna Phillips, reader; Larry Larsen; Tonecasters.
12 to 12:20—Walter Fontius, tenor; Larry Larsen.
12:20 to 12:30—Garden Bulletin; Reading Class.
12:30 to 1:55—Luncheon Concert: Drake Concert Ensemble; Blackstone String Quintet.
1:55 to 3:30—Cubs vs. Philadelphia: Thompson's Baseball Menu.
3:30 to 4:20—Teatime Musical: Robert Ball, baritone; East and Dumke; Larry Larsen; Tonecasters.
4:20 to 4:45—International Broadcast: Concert Orchestra from London.
4:45 to 5:30—Teatime Musical (cont.).
5:30 to 6—The Bookworm.
6 to 6:20—Baseball Scores; Evensongs.
6:20 to 6:30—Stock Quotations.
6:30 to 6:45—Drake Concert Ensemble.
6:45 to 7—Harold Teen.

EVENING

7 to 7:10—Bulova Correct Time; W-G-N Syncopators.
7:10 to 7:20—D. S. Komiss Program.
7:20 to 7:30—C. D. Peacock Time o'Day.
7:30 to 8—National Tea Company American Home Serenade.
8 to 8:30—Moments Musical.
8:30 to 9—Emery Darcy, baritone.
9 to 9:15—Music's Life Story.
9:15 to 9:30—W-G-N Syncopators.
9:30 to 9:45—The Girls: "Clara, Lu 'n' Em." Sponsored by Super Suds.
9:45 to 10—Wiebolds Stores Program.
10 to 10:10—Tomorrow's Tribune.
10:10 to 10:20—Louie's Hungry Five.
10:20 to 10:30—"Your English." Sponsored by Better English Institute.
10:30 to 11—Walter Fontius, tenor; W-G-N Syncopators; W-G-N Symphony Orchestra.
11 to 11:20—Bulova Correct Time; W-G-N Syncopators.
11:20 to 11:40—Bill Donahue's Drake Hotel Orchestra.
11:40 to 12—W-G-N Syncopators.
12 to 12:30—Bill Donahue's Drake Hotel Orchestra.

HOLD LAST RITES FOR L. A. BUSBY, TRANSIT LEADER

Leonard A. Busby, transit leader, was buried yesterday afternoon in Gary Memorial cemetery at Wheaton. He had requested that his burial be in the quiet suburb where he spent most of his summers. It was in the Gary Memorial cemetery that Frank O. Wetmore, another civic and business leader who devoted much time to the transit problem, was buried recently.

Private services at the Busby residence, 420 Roscoe street, preceded the burial with only close friends and members of the family attending. Six associates in the business life of Mr. Busby were pallbearers.

At the hour of the services the entire Chicago street railway and elevated system came to a halt for a minute of silence in a final tribute.

Surviving Mr. Busby are his widow and two children, Janet and Jack.

HERE'S THE LATEST IN BRAN FLAKES

FLAVOR and crispness such as you've never tasted in any other bran flakes—try them—the improved kind made by Kellogg in Battle Creek.

They have the delicious flavor of PEP. The nourishment of the wheat. Vitamins. Mineral salts. Just enough bran to keep you fit. Ask for Kellogg's Pep Bran Flakes. In the red-and-green package.

Kellogg's PEP BRAN FLAKES

BETTER BRAN FLAKES

HURSEN Funerals and Chapels

Large or small, Hursen funerals are known for unmatched elegance, superb automobile equipment, unusual service. Nevertheless, they cost less! Hursen Organ-Chapels are the most beautiful and spacious in America. The new North Side Chapel especially is the finest example of its kind in this country. No charge for use of chapels. No extra charge for finest automobiles. Private suites for families, lodges, societies. No matter where you live, phone

Hursen

West—2346 W. Madison St. Ph. WESt 0100
North—929 Belmont Av. Ph. WELlington 1724
South—1820 S. Michigan. Ph. CALumet 4030
Chicago's Independent Funeral Director

WHERE QUALITY COSTS LESS

Our prices lower because we have no branches. Complete funerals $110 and up.

Lain & SON UNDERTAKERS

Caskets as Low as $25.00

Telephone Wentworth 0025

63rd. & HARVARD

MAUSOLEUM OR MONUMENT Erected Anywhere Free Booklet
THE OLD AND RELIABLE
CHAS. G. BLAKE CO.
5606 No. Western Central 5873
Shops 1000 E. 67th St. Open Sundays

MAUSOLEUM MONUMENT ERECTED ANYWHERE
WILLIAM BLAKE MONUMENT CO
DISTINCTIVE DESIGNS
BOOKLET FREE
55 E. WASHINGTON ST. CENTRAL 2917

DEATH NOTICES

COHAN—Johanna Burke Cohen, dearly beloved wife of William H., loving mother of James, William, Edward, Mrs. A. H. Unger, Mrs. S. Bardash. Funeral Monday, Sept. 15, at 9 a. m., at late residence, 1947 W. 79th-st., high mass at St. Sabina's church. Interment Holy Sepulchre. For information call Beverly 9180 or Yards 0586.

COLLINS—Nora Collins, nee Mahoney, beloved wife of Matthew, fond mother of John and William, sister of James and the late John, Patrick, Michael, Timothy and Martin Mahoney, Mrs. Anna Riordan and Mrs. Mary McGrath. Funeral Monday, Sept. 15, at 9:30 a. m., from her late residence, 7650 Kimbark-av., to St. Leo's church. Interment Mount Olivet cemetery. Member of Unity court, No. 998, W. C. O. F., and St. Leo's Altar and Rosary society. Yards 0662.

FAHRNEY—Ezra C. Fahrner, beloved son of the late Dr. Peter and Mary Fahrner, brother of Mrs. P. A. Beachy and S. S. Fahrney. Funeral Friday, Sept. 12, at 2:30 p. m., at late residence, 419 Forest-av., Oak Park, Ill. Burial Graceland.

FIDDELKE—Willis Fiddelke, beloved husband of Elvira, nee Daniels, fond son of Nettie and the late Charles, brother of Irving. Member of Fidea lodge, No. 9, A. F. & A. M. Funeral at late residence, 12013 Yale-av., Saturday, Sept. 13, at 2 p. m. Interment Cedar Park cemetery.

GLICK—Bella Glick nee Lipsitz, wife of the late Morris, beloved mother of Charles, Anna, Ida, and Florence, grandmother of Myron Herbert. Funeral at 11 a. m. from chapel, 3356 Roosevelt-rd., to Forest Home cemetery, Waldheim. Kindly omit flowers.

HAFFARD—Harry D. Haffard, 7041 Lowe, suddenly, at Austin, Tex.; beloved husband of Bertha, father of John. Francis and Ruth. Funeral notice later.

HANSES—Henry G. Hauser, husband of the late Josephine, nee Kniy, Sept. 10, beloved father of George, Helen, Josephine, Henry, Fred, and the late Frank. Funeral Saturday, at 10:15, from late residence, 2147 Addison-st., to St. Alphonsus' church and St. Joseph's cemetery.

BUROWITZ—Samuel Burowitz of 3801 W. Adams-st., age 74 years, beloved husband of Hannah, fond father of Max, Anna, Rae, Sophie, and Stella. Funeral Friday at 12 noon, at chapel, 3123 W. Roosevelt-rd.

LOSS—Margaret C. Loss, nee MacFarlane, Sept. 10, 1930, wife of the late John Henry, mother of Mary Virginia Loss. Funeral Friday at 9:30 a. m. from her late residence, 550 Roscoe-st., to Our Lady of Mount Carmel church. Interment Mount Carmel cemetery.

LUNDBERG—Amanda Lundberg, nee Nyberger, Sept. 11, at 9:20 a. m., wife of Benjamin Lundberg, mother of Mrs. Ida Lundberg Molinc, sister of Henry Nyberger, Mrs. Emelia Diesel, and the late Marie Boos. Funeral services Monday, Sept. 15, at 2:30 p. m. at late residence, 11744 Kilbourne-av. Interment Rose Hill, Greenwood.

MANASIAN—Krikor Manasian, late of 1[illegible] Estes-av., husband of Mary Manasian, father of Joe, Anna, Susana Agnes, and Alfred. Resting at funeral home, 6040 N. Clark-st. Services Saturday at 2 p. m. Interment Irving Park Boulevard cemetery.

MEYER—Carl Meyer, Sept. 11, 1930, age 67 years, beloved husband of Anna Meyer, fond father of Mrs. Elsie Oldenburg of Ernest H. Meyer, father-in-law of Harry W. Oldenburg. Funeral from his late residence, 3211 Princeton-av., Saturday, at 3 p. m. to Gethsemane Evangelical Lutheran church, 45th-pl. and Princeton-av. Interment at Oakwoods. Information Parlor 2900.

NARTEN—Robert J. Narten, formerly of 6041 Eggleston-av., Sunday, Sept. 7, 1930, age 20 years, beloved son of Robert F. and the late Elisabeth Narten, nee Rich. Funeral Friday, Sept. 12, at 2 p. m. at chapel, 6453 S. Ashland-av. Interment Concordia cemetery.

OTIS—Louise Meadowcroft Otis, Sept. 10, wife of Joseph E. Otis Jr., at her home, 442 Wellington-av. Funeral services at Graceland chapel, Saturday, 10 a. m.

RILEY—Melvin P. Riley, beloved husband of Catherine Kinney Riley, dear father of Jane and Melvin, brother of Dr. John J. Hugh, Mrs. Ann R. Leach, Mrs. Dora Thompson, and Mrs. Frances B. Gibney. Funeral Saturday at 10 a. m. from late residence, 1437 Hood-av., to St. Gertrude's church. Interment Mount Olivet cemetery, Joliet, Ill. Berkshire 8070.

ROLSTON—Mary Rolston, beloved wife of the late Robert, mother of Mrs. A. J. Reilly and Mrs. T. K. Poller. Funeral Saturday, 9 a. m., from late residence, 6921 S. Peoria-st., to St. Bernard's church. Interment Mount Olivet. Yards 0662.

RYBERG—Anna C. Ryberg, beloved wife of the late Charles J. and mother of Mrs. Daisy Thompson and Mrs. Frances Hennessey. Funeral services will be held Saturday, Sept. 13 at 2 p. m. at late home, 3361 Fulton-av. Interment Evergreen Park cemetery. Member of Dania lodge, No. 4, and Dania Ladies' society.

SCANLIN—Agnes Rose Scanlin, late of Central Plaza hotel, 321 N. Central-av., wife of John, Marie, and Barbara Scanlin. Funeral home, 217 N. Cicero-av. Funeral Saturday at 10 a. m. to St. Lucy's church, Mayfield and Lake-sts. Interment Calvary.

SHORNEY—Elva A. Shorney of 161 N. Humboldt-av., Oak Park, wife of the late George H., mother of G. Herbert and Gordon D. Shorney and Mrs. Dagny T. Swan [Marian Shorney], sister of Mrs. G. Pangborn of Spokane, Wash. Service at First Baptist church, Oak Park, Saturday, Sept. 13, at 3 p. m. Interment at Forest Home.

SIMONDS—Daniel P. Simonds, Sept. 10, at 83 years. Funeral Saturday, Sept. 13, at 2 p. m., at chapel, 3848 W. Madison-st. Services under auspices of Chicago lodge, No. 4, B. P. O. E. Interment Mount Greenwood cemetery. Member of Garfield lodge, No. 686, A. F. & A. M., York chapter, No. 148, R. A. M., Tyrian council, No. 78, R. S. M., Columbia commandery, No. 63, K. T., Medinah temple, A. A. O. N. M. S.

SIMONDS—Herman B. Simonds, Lake Worth, Fla., husband of the late Orrie L., father of Orrie H. and William B. Simonds. Services Saturday, Sept. 13, at 1 p. m., at chapel, 214-16 S. Westerner-av., Jackson-blvd. Interment Oakridge. Member of Congress Home lodge, No. 1, I. O. O. F., Oddfellow services at chapel.

TANZER—Sigmund Tanzer, late resident of 4415 N. Harding-av., beloved husband of Sarah, nee Rubenstein, fond brother of Bernard, Mrs. Raize Gravenstein, and the late Alfred of Pittsburgh, Pa. Funeral from late residence, 2 p. m., at chapel, 3021 Lawrence-av. Interment Anshe Emes cemetery, Forest Home. Member of Justice lodge, No. 1, of P. and Royal Arcanum, New York and Philadelphia papers please copy. Omit flowers.

THOMAS — Margaret Thomas, nee Andrews, beloved wife of the late John, fond mother of William, Richard, Isabel, and the late John. Funeral at late residence, 3127 N. Spaulding-av., Saturday, Sept. 13, at 2 p. m. Interment Rosehill.

VOGEL—Carl Vogel, beloved husband of Anna, nee Clausen, fond father of Mrs. Amanda Brodie, Carl Jr., and Alfred, grandfather of Mrs. Anna C. Nesis, Melvin, Robert, Helen, and Marie Vogel, great-grandfather of Violet Nesis. Funeral at chapel, 3337-39 W. North-av., Saturday, Sept. 13, at 2 p. m. Interment Waldheim.

WALKER—Hattie M. Walker, daughter of the late Charles and Agnes E. Swanton, sister of Charles F. Swanton, late of Ottawa, Ill. Funeral from chapel, 3131 S. Michigan-av., Saturday, at 9:30 a. m. to St. Nicholas' church. For information call Pullman 0372.

WINTER—Frank F. Winter, Sept. 10, at his home, 1917 W. Washington-blvd., son of the late Minerva and Hugh A. Winter, brother of Mrs. George L. Miller of Memphis, Tenn., member of Cleon lodge, No. 211, A. F. & A. M., Siloam commandery, No. 19, K. T. Funeral from chapel, 5708 W. Madison-st., Saturday at 2 p. m. Interment Rosehill.

WOLF—Herman E. Wolf, Sept. 10, beloved husband of Mabel, fond father of June and Eugenia, brother of Joseph and Frank Wolf of Cincinnati. Funeral Friday, Sept. 12, 10:30 a. m. at chapel, 4437 Broadway. Interment Acacia Park cemetery. Cincinnati and Hamilton papers please copy.

DEATH NOTICES

In Memoriam.

BROWN—Albert Brown. In loving memory of our dearly beloved husband and father who passed away one year ago today.
Sad and sudden was the call;
So dearly loved by one and all;
His memory is as sweet today
As in the hour he passed away.
LOVING WIFE, DAUGHTERS, SONS-IN-LAW AND GRANDCHILDREN.

RANSOM—Ednah Jane Ransom. In loving memory of our dear wife, daughter and sister who passed away three years ago today.
GILBERT C. RANSOM, MARY J. HORNSTEIN AND ETHEL QUIGLEY.

Fraternal Notices.

CHICAGO LODGE, NO. 4, B. P. O. ELKS—Daniel F. Simonds, Sept. 10. Elks' funeral service at chapel, 3848 W. Madison-st., Saturday, Sept. 13, 2 p. m. Interment Elks' Rest, Mount Greenwood cemetery. Members are requested to be present.
MICHAEL FEINBERG, Exalted Ruler.
GUSTAV. W. NOTHDURFT, Secretary.

BAKER—James Russell Baker, suddenly, Sept. 10, 1930, husband of Lorena Baker, father of Mrs. Edna Warwick, Mrs. Helen Maltby, and Leslie R. and Harry M. Baker. Funeral Saturday, 2 p. m., from residence, 5715 Erie-st., to Austin Baptist church, corner Ferdinand-st. and N. Pine-av., Austin. Interment Forest Home.

BISHOP—Frank T. Bishop, Sept. 10, 1930, husband of Maude, father of Robert G., F. Leroy, Mary F. and John L. Services at his late residence, 5913 Winthrop-av., Friday, Sept. 12, at 2 p. m.

ANNOUNCEMENTS.

BRANSKY—A monument will be dedicated to the memory of Minnie Bransky, Sept. 14, at 2 p. m. sharp, at new Jewish Home, entrance on Harlem-av., Rabbi Pikal officiating.

FINE—The unveiling of the monument in memory of Morris Fine and Clara Fine will take place Sunday, Sept. 14, at 2 p. m., at Myers Montefiore, Waldheim.

HUBSCHMAN—The family of the late Leopold Hubschman, ex-president of the Agudath Achim North Shore congregation, will unveil the monument to his memory on Sunday, Sept. 14, 1930, 2 p. m., at the Congregation cemetery, Waldheim. All relatives and friends will please attend.

LIEBERMAN—The family of the late Samuel Lieberman will dedicate a monument to his memory at 2:30 p. m., Sunday, Sept. 14, 1930, at Consregation Emes cemetery, [Sedgwick-st.], Waldheim.
As a mark of respect to his memory we ask all friends and members to attend.

CEMETERIES.

6 GRAVE LOTS IN GRACELAND cemetery must be taken at once. Address [illegible] Tribune.

Stock Up N... on Red Pepp... for Winter U...

Transform Pork Sau... Into a Delicacy.

BY META GIVEN.

Only a suggestion! I should l... induce you to invest in some re... pers today when you go food sho... for the week-end. Not the ... sweet Spanish green or red kin... the variety that is brilliant ... color and about as big as one's ... Some are about finger length, ... are only about half that long. ... kind is good.

Buy enough to at least fill ... cup. String them on a thread a... would beads and hang them in a ... free from dust, where they can ... roughly dry. In about two weeks ... may be put into a dry jar and ... be already for use.

Difficult to Get in Winter.

These peppers are most difficult ... obtain in the winter time, so if ... have them then, it will be necessary ... for you to get them now.

Late this fall and in the winter ... will use in this column some recipes ... calling for these hot, peppery pods. ... Not much pepper will be used but ... that little bit is essential to ... some foods superb.

One recipe that I will give ... [when it is in season] is one fa... delicious country pork sausage for ... the Ozark and Blue Ridge mountain ... people are famous. These ... never over do the use of pepper ... the Mexicans who make their ... fiery with it. Instead they seem ... have learned how to use it in a ... that is not objectionable.

Used in Vegetable Cookery.

In addition to sausage these ... tineers also use a little pepper ... vegetable cookery. Navy beans ... cabbage are their favorites. The ... are cooked with a pig shank ... both beans and meat are tender ... pod of pepper goes in for the last ... hour of cooking. In cooking cab... a pod of red pepper is simmered ... water for about 15 minutes. ... salt and the finely chopped ... cabbage is added and the cabbage ... cooked until just done.

I used to think that perhaps ... might be sentimental about ... foods because they were important ... my childhood dietary. But to this ... when I have the pleasure and privi... of indulging I know that I have ... changed my opinion about that ... bit of red pepper.

FRENCH FRIED POTATOES.
Four large potatoes.
Deep fat.
Salt.

Select Early Ohio or Early ... potatoes for frying. Never ch... a mealy potato like a baking ... good boiling potato for French ... A waxy potato is best. Peel, w... and dry potatoes thoroughly. Cut ... lengthwise pieces about one-half ... wide and deep. Wipe pieces dry ... a towel. Heat deep fat to 375 de... F, put only a few potatoes into ... frying basket at one time. Dip ... basket into the fat, lifting up now ... then to see how the cooking is ... progressing. Lift basket up to drain ... fat. Turn the potatoes on to unglazed ... paper to absorb excess fat. Sprinkle ... with salt. Serve hot. Potato ... may also be French fried and ... is most effective for special service.

Yield: Four servings. One serving, ... total, 200 calories; protein, 11 calories; ... fat, 101 calories; carbohydrates, ... calories.

4,094 Graduates of Hig... Schools Enroll at U. o...

Urbana,

Stock Up Now on Red Peppers for Winter Use

Transform Pork Sausage Into a Delicacy.

BY META GIVEN.

Only a suggestion! I should like to advise you to invest in some red peppers today when you go food shopping for the week-end. Not the large, mild Spanish green or red kind but the variety that is brilliant red in color and about as big as one's finger. Some are about finger length, others are only about half that long. Either kind is good.

Buy enough to at least fill a pint cup. String them on a thread as you would beads and hang them in a place free from dust, where they can thoroughly dry. In about two weeks they may be put into a dry jar and sealed up already for use.

Difficult to Get in Winter.

These peppers are most difficult to obtain in the winter time, so if you love them then, it will be necessary for you to get them now.

Lots this fall and in the winter I will use in this column some recipes calling for these hot, peppery peppers. So much pepper will be used but just that little bit is essential to make some foods superb.

One recipe that I will give you [when it is in season] is one for delicious country pork sausage for which the Ozark and Blue Ridge mountain people are famous. These people never over do the use of pepper as do the Mexicans who make their food fiery with it. Instead they seem to have learned how to use it in a way that is not objectionable.

Used in Vegetable Cookery.

In addition to sausage these mountaineers also use a little pepper in vegetable cookery. Navy beans and cabbage are their favorites. The beans are cooked with a pig shank until both beans and meat are tender. A pod of pepper goes in for the last half hour of cooking. In cooking cabbage a pod of red pepper is simmered in water for about 15 minutes. Then salt and the finely chopped green cabbage is added and the cabbage is cooked until just done.

I used to think that perhaps I might be sentimental about these foods because they were important in my childhood dietary. But to this day even I have the pleasure and privilege of indulging I know that I haven't changed my opinion about that little bit of red pepper.

FRENCH FRIED POTATOES.

Four large potatoes.
Deep fat.
Salt.

Select Early Ohio or Early Rose potatoes for frying. Never choose a mealy potato like a baking or good boiling potato for French frys. A waxy potato is best. Peel, wash, and dry potatoes thoroughly. Cut into halfwise pieces about one-half inch wide and deep. Wipe pieces dry with a towel. Heat deep fat to 375 degrees F. Put only a few potatoes into the frying basket at one time. Dip the basket into the fat, lifting up now and then to see how the cooking is progressing. Lift basket up to drain off fat. Turn the potatoes on to unglazed paper to absorb excess fat. Sprinkle with salt. Serve hot. Potato balls may also be French fried and are most effective for special service.

Yield: Four servings. One serving: total, 200 calories; protein, 11 calories; fat, 181 calories; carbohydrates, 88 calories.

1,004 Graduates of High Schools Enroll at U. of I.

Urbana, Ill., Sept. 11.—(AP)—The industrial depression has failed to reveal a slump in enrollment at the University of Illinois, G. P. Tuttle, registrar, said today. When the registrar's office closed yesterday 1,004 high school graduates had been issued entrance permits, compared with 4,225 on the same date a year ago.

THREE MEALS A DAY

(From The Tribune Cook Book.)

An adequate diet maintains health at its most abundant level.

Tomorrow's Menu.

MORNING
Chilled Purple Grapes
Cereal
Poached Egg and Bacon Bran Biscuits
Coffee Cream

NOON
Chicken Soup with Rice
Escalloped Egg Plant
[With tomatoes, onion and bread crumbs]
Corn Muffins Jelly
Milk

NIGHT
Deviled Eggs
Chicken en Casserole
Parsley Potatoes
Baked Stuffed Tomatoes
Cole Slaw with Green Pepper
Peach Shortcake

Sunday's Menu.

MORNING
Chilled Melon
Cereal
Creamed Chipped Beef
Baking Powder Biscuit Honey
Coffee Cream

NOON
Fruit Cocktail
Roast Lamb Gravy
French Fried Potatoes Lima Beans
Tomato Salad
Peach Ice Cream Nut Cookies

NIGHT
Cold Lamb from Dinner
Rolls Butter
Waldorf Salad
Hot Chocolate

HOUSEHOLD HINTS

If you have a household hint or unique discovery you are willing to pass on to other housewives, send it to Sally Lunn, Chicago Tribune. Recipes are excluded.

I keep one of the four sided graters, obtainable in the dime store, in my laundry room. I use the cabbage shredder side to chip up my favorite laundry soap into the machine and boiler. It is more satisfactory than cutting the soap with a knife and a lot more economical than buying ready made soap chips.

Mrs. M. Q., Chicago.

To restore woolens which have become hard and shrunken to their former softness, soak them in gasoline for a few hours. Then wash as usual in soft soap suds, and rinse in water of the same temperature. Do not rub the woolens, but squeeze them in the hands.

C. D., Evanston.

Warm lemons before squeezing and you will receive more juice.

C. D., Evanston.

When storing boxes on high closet shelves I attach tags, describing contents, on long cords so I can read the list of contents without climbing on a stool or step ladder or taking down half a dozen other boxes.

I. S., Kenosha, Wis.

Soiled wicker furniture may be cleaned and brightened by washing in strong salt water.

E. S., Chicago.

Into a wooden box put the coarse outside leaves of lettuce, old beet leaves, any trimmings of cabbage or other vegetables, cobs, corn shucks, etc. Over this put a few inches of earth. Repeat, as vegetable trimmings accumulate. Keep the contents of the box moist. Let the box freeze in cold weather. By spring you will have a box of rich soil with which to replenish flower pots. Or, if you have a garden, bury the accumulation in some out of the way corner, or even among the flowers. You will be surprised to see how plants will respond to the added humus. I've buried lettuce leaves in my flower pots.

I know that having a compost heap is not a new idea, but my box application is new, I think.

J. L. J., Chicago.

Refrigeration in Food Stores Proves Success

BY PAUL POTTER.

The day of the musty odored grocery or food store, with its mingling scents of stale cheese, potatoes aged in the bin, and fruits too long unsorted, has gone. In the city and in the small town food store the combination of packaged products and improved ventilation and refrigeration has brought a new air of cleanliness and freshness about the dispensing of highly perishable products.

But indications are that perfection has not been reached in this modernizing process, since some of the food stores in Chicago are just reporting the results of experimentation in the encasing and temperature control problems of present day merchandising.

At a Cost of $100,000.

Atmospheric control in industry has been estimated by Dr. Julius Klein, assistant secretary of commerce, to have effected a saving of $15,000,000 a year in recent years. The air cooling devices established in theaters and restaurants, and for many years an essential factor in the cold storage of foodstuffs, have been tried out in at least two local food stores this summer.

As reported by E. L. Rhoades of the University of Chicago in his "New Era in Food Distribution," one such installation cost nearly $100,000. The air in this store is now brought in, passes through oil screens which extract the dirt, and is washed by passing through a spray of water.

The air is cooled by means of a 175 ton ice machine, which assists in keeping the humidity down to 70 per cent, varying with outside weather conditions and the requirements of perishable foods on display. This is the most recent step in advance of the now casual sight in meat markets, modern bakeries, and other establishments with refrigerated displays.

Increases Efficiency.

"Distribution of perishable foods has been aided, officials of these stores tell me, in that perishables displayed at an even temperature do not deteriorate rapidly when exposed to the heat," declares Prof. Rhoades. "Under extreme refrigeration of these foods it is scarcely possible to display them properly, and they are said to maintain a higher degree of perishability when subjected to heat after the customer gets them."

This new temperature control is also considered a means of increasing efficiency of the workers, while the fact that shoppers find it comfortable to shop in such temperatures is a drawing card. In cold weather the process is reversed by heating the air in place of cooling it, and humidity is dried out of the air.

The Associated Bakers of America are studying some of the so-called food poisonings charged against this trade, under supervision of the University of Chicago. They also are cooperating with the Chicago health department this summer in voluntarily asking a ban on distributing highly perishable bakery goods from May 15 to Sept. 15, unless they were handled in refrigerated equipment and kept at not less than 55 degrees temperature.

LEA & PERRINS SAUCE
gives a zestful appeal to soups, gravies, fish, chops, roasts and...
SALAD DRESSINGS

ACCURATE MEASURES LIGHTEN LABOR

BY SALLY LUNN.

An inexperienced woman who sets out to buy herself a set of measuring utensils is encountered by a number of difficulties she seldom realizes are present. The sales person will show her a number of cups of various shapes and sizes. Usually she will pick out one she thinks will do quite well. She goes home, uses it, has successes and failures with the food she prepares using it and cannot understand why the product should vary from time to time. A careful worker who follows directions exactly will never think of blaming the measuring cup.

Experiments in a good many home economics laboratories have shown conclusively that the amount of material measured in one cup will not always measure the same quantity in another. Differences arise in the markings on the cup and the ease with which one can read them. A glass cup would seem the best to measure parts of a cup, as the exact level of the material can be easily seen. But the markings on glass cups are usually very wide and most people do not know whether the top, middle, or lower edge of the mark is the place they want.

Measuring Portions.

Metal cups have sharper lines to denote portions of the cup, but it is difficult to see from a higher level if the measurement is correct. Enameled or earthenware cups are likely to be the least accurate, as their markings are wide and they are not transparent. However, either the glass or metal cup is accurate enough for whole cup measurements. They fall down on the measurements of portions of a cup, especially of solids.

Flour must be lightly handled and the contortions one goes through to get the level to exactly one-half a cup are likely to pack the flour down. We find a set of four cups—1, ½, 1-3, ¼—are really the best for accurate measurements, and these may be procured at all department stores as well as at the better hardware stores.

To use these cups properly we must have an exact method of measurement so that our amounts will not vary from time to time because of the method of packing. Flour and sugar should be sifted first, then gently dipped into the cup with a spoon and the top leveled off with a spatula. Solid fats of all kinds and brown sugar should be packed tightly into the cup so that there are no air spaces.

Set of Spoons Useful.

Another measuring utensil few people have is a set of spoons. These spoons come in a set of four—tablespoon, teaspoon, one-half teaspoon, and one-fourth teaspoon. These do away with the necessity of guessing at the quantity of baking powder or vanilla in a half or fourth a teaspoon and provide a standard, as the ordinary spoons in the home vary in size due to the bending during handling, or the whim of the manufacturer.

Accurate measurement of materials to be used in food preparation plays a much larger part in success than most people think possible.

JOHNSON EDUCATOR FOOD CO.
444 West Grand Ave., Chicago, Ill. Phone Whitehall 6580

75 Stores in Chicago and Suburbs

ITEMS MARKED "SPECIAL" ON SALE FROM THURSDAY, SEPT. 11TH, UNTIL WEDNESDAY, SEPT. 17TH

SHARING Our Profits With You!

Loblaw patrons enjoy the unique privilege of sharing in the company's profits. Every customer is given a trading coupon with each 10c purchase or over. Save our trading coupons—they are your share in our profits. Ask your local manager for full particulars on redeeming these premium coupons.

"Special Offer"—Until Wed., Sept. 17th
THIS ALL-STEEL
COASTER WAGON

LOBLAW ALL-STEEL FLYER. Size, 14x33½x4 inches, very strong and rigid. 10-inch roller-bearing double-disc rubber-tired wheels. Tubular handle. Finished in red or green enamel.

For Only **10** Cards of Premium Stamps AND **$2.59** CASH

SPECIAL FEATURE THIS WEEK
LIBBY'S EVAPORATED
MILK 3 Tall Cans 23c
(Small Can, 5c)
Save the Labels and Leave 24 Large Labels with Your Local Manager and Receive a Libby Toy Store Absolutely "FREE"

"SPECIAL"
DEL MONTE MELBA

PEACHES (Halves) Large 2½ Size Can 19c

"SPECIAL"
QUICK OR REGULAR

QUAKER OATS 3 Small Pkgs. 25c
Serve a Hot Breakfast These Cool Mornings

"SPECIAL"
SWIFT'S SILVER LEAF

LARD 2 Lb. Pkgs. 25c

"SPECIAL"
Lemon, Vanillin or Chocolate
KOSTO "The Popular Dessert" 3 Pkgs. 22c

"SPECIAL"
MINNESOTA GOLDEN MAIZ
CORN New Crop Excellent Quality 2 No. 2 Cans 25c

"SPECIAL"
RAREBIT—EXTRA CHOICE QUALITY
SHRIMP 2 Cans 29c
The First of the New Pack

"SPECIAL"
For All Fine Laundering
LUX Present Your Coupons and Receive an Extra Pkg. "FREE"—4 Pkgs. 25c 3 Small Pkgs. 25c

Heinz APPLE BUTTER	1-Lb. Jar,	23c
Kellogg's PEP BRAN FLAKES	2 Pkgs.,	23c
Joyola SPICE DROPS	Per Lb.,	21c
CREAM OF WHEAT	14-Oz. Pkg.,	14c
Edward's JAMS Cherry, Peach, Red Raspberry, Strawberry	1-Lb. Jar,	23c
Edward's MARSHMALLOWS Plain or Colored	8½-Oz. Pkg.,	9c
Best Food MAYONNAISE	Medium Jar,	18c
Flako PIE CRUST	Per Pkg.,	14c
Comet RICE FLAKES Natural Brown	2 Pkgs.	23c
Assorted CAMPBELL'S SOUPS	2 Cans	19c
SALADA TEA BALLS	No. 12 Size,	23c
Ridgway's TEASPOON TEA	½-Lb. Pkg.,	47c
Top o' the Morning CEREAL	Per Can,	13c
Beechnut PEANUT BUTTER	Medium Jar,	14c
Fancy Green GIANT PEAS	No. 2 Can,	19c
Del Maiz CORN OFF COB	Per Can,	16c
Fould's SPAGHETTI	2 Pkgs.	17c
Mrs. Grass's NOODLES Fine, Medium Wide	Per Pkg.	9c

CALO DOG FOOD
"His Master's Choice"
2 No. 2 Cans 25c

Thomas J. Webb's
COFFEE
½-Lb. Can 26c 1-Lb. Can 45c

Libby's Pure Tomato
CATSUP
14-Oz. Bottle 17c

GARDEN FRESH FRUITS & VEGETABLES
KEPT AND SOLD UNDER ELECTRICAL REFRIGERATION AT ALL TIMES
Values for Friday and Saturday
Available in All Stores Except
7120 Clark St. 3116 Cicero
1549 Devon Ave. 1960 Lawrence

Extra Selected—Large Size CAULIFLOWER	Per Head	19c
Fancy Home Grown GREEN BEANS	2 Lbs.	15c
Illinois—Medium Size Jonathan APPLES	5 Lbs.	25c
Fancy Home Grown TOMATOES	3 Lbs.	13c
Jumbo Size—Colorado Rocky Ford CANTALOUPES	3 for	25c
Fancy Home Grown RADISHES	3 Bunches,	10c
Extra Selected Michigan TABLE CELERY	2 Large Bunches	15c

DROMEDARY DATES
Pasteurized for Purity—
Sunbaked for Health
Pitted or Unpitted Per Pkg. 21c

"SPECIAL"
Heart's Delight
Natural
ASPARAGUS
No. 2 Size Can 19c
"An Unusual Value"

LOBLAW GROCETERIAS INC.

"Did you say CRISP? Just try one!"
Uneeda Bakers' PREMIUM SODA CRACKERS SALTED
NATIONAL BISCUIT COMPANY "Uneeda Bakers"
PREMIUM
Such crispness, freshness, flakiness can be found only in Premium Soda Crackers. They furnish just the salty tang for soup or salad . . . just the crispy base for cheese or jam. Buy them by the pound or in the package.
NATIONAL BISCUIT COMPANY "Uneeda Bakers"

De Paul President Going, Alumni Honor Him and Successor

At a banquet held at the Chicago Athletic club, two hundred members of the De Paul University Alumni association last night honored the Rev. Thomas F. Levan. For the last ten years he has been president of that university. He is leaving to become head of the Vincentian seminary, Perryville, Mo. Also honored was the Rev. Francis V. Corcoran, who has been transferred from the Kenrick seminary at Webster Groves, Mo., to assume charge of De Paul.

The principal speaker of the evening was Dr. J. J. Monahan.

"De Paul university under the leadership of Dr. Levan is to be complimented on the manner in which it teaches students to think," he said. "Many of our great universities are merely retelling the thoughts of previous great scholars. Education should not be standardized. It should be as individual as the students. If a student is taught to think it matters less what he thinks."

* *

WEDDING

The marriage of Miss Helen Barnard, daughter of Mr. and Mrs. Ignatius Barnard of 5429 Eastwood avenue, to Herbert Matsner Gruenberg, son of Dr. and Mrs. Benjamin C. Gruenberg of New York City, took place yesterday at Green Hill, Conn. Mrs. Gruenberg was graduated in June from the University of Wisconsin. Mr. Gruenberg is a graduate of that university. He now is studying medicine. They are to leave shortly for Vienna, where they will continue to study.

* *

Eleanor Club Session.

The Central Eleanor club will hold its first membership business meeting this evening at its clubrooms at 16 North Wabash avenue.

British M. P.'s Daughter Is Admitted to Teach

Washington, D. C., Sept. 11.—(AP)—An order to admit to the United States Miss Elsa Hewitt, daughter of a Labor member of the British parliament, was issued today by the labor department.

Miss Hewitt was detained at Ellis Island, New York, last Thursday, when she arrived to teach music at the Manumit school, a labor preparatory institution at Pawling, N. Y. Immigration officials held she had the wrong kind of visa for admission as a teacher.

* *

Sea Scout Regatta Is Tomorrow, Jackson Park

A fall regatta will be held by the Sea Scouts of the south shore squadron of the Chicago council of Boy Scouts tomorrow afternoon at Jackson park harbor, near the coast guard station. The program, beginning at 2:30 o'clock, will consist of cutter races, skipper, mate, and committeemen swimming races, crew swimming races, life saving exhibitions, tilting contest, dinghy races, and outdoor inspection and review. Bonnell Allen, sea scout commissioner of the south shore district, is in charge of the regatta.

* *

AMONG THOSE SAILING

Among the passengers departing on the White Star liner Olympic which sails from New York tonight are Sir Richard Squires, K. C. M. G., prime minister of Newfoundland, and Lady Squires; Frank H. Fayant, vice president of Lord and Thomas and Logan; Mrs. Mary Doran Rhinehart, daughter of George H. Doran, New York publisher; Miss Patricia Silverthorne and Miss Jane Boyce of Chicago.

Sailing on the Red Star liner Westernland from New York this evening will be Prince Edouard de Ligne, son of the Belgian ambassador at Washington.

Formal Costumes Take to the Longer Tunics

BY BETTINA BEDWELL.

PARIS.—[Special Correspondence.]—Tunics tend to replace inside blouses, especially with dressy afternoon suits. In fact, the blouse is gradually disappearing from the formal Paris mode, being either attached to the contrasting skirt or frankly and independently flared and draped or belted.

Velvet, broadcloth, flat fur or satin suits often have tunics that echo the line of their accompanying coats. Augustabernard makes short, white satin, pullover tunics to wear with her jacket suits of black or midnight blue; Chanel always prefers the vest or tunic to the inside blouse. Louise-boulanger favors half-length tunics flared like Russian blouses.

But if Jean Patou has his way you will wear a three-quarter tunic of satin that contrasts with your suit but imitates your seven-eighths coat in line, this winter.

The Patou ensemble sketched above is full of style points characteristic of the new season. It's of black broadcloth, that chic fabric par excellence, trimmed with black astrakhan. Its flared coat wrapped far over toward the left side is edged with a band of astrakhan that runs round the neck and pulls through a slot in front in a scarflike manner. The draped and flared astrakhan cuffs are also new.

The skirt is slightly flared. The long tunic of white satin is draped at the waist line and ties apron-wise at the left side, where it falls in a flare similar to the coat's. Flaring eight button gloves of black kid and an envelope sack of black astrakhan complete one of the smartest possible afternoon outfits.

Katherine K. Tod, Not Earl's Kindred, Bradley Martin's Bride

Garden City, N. Y., Sept. 11.—(AP)—Miss Katherine Kennedy Tod, daughter of Robert E. Tod, former immigration commissioner for New York, and Henry Bradley Martin, son of Mr. and Mrs. Bradley Martin of Westbury, N. Y., were married today in the Cathedral of the Incarnation.

The Right Rev. Ernest M. Stires, Episcopal bishop of Long Island, and the Rev. George P. T Sargent, dean of the cathedral, officiated.

The bridegroom at one time was reported engaged to Miss Valerie French of London, granddaughter of the Earl of Ypres, who visited him in a Denver hospital during his recovery from an automobile accident a year ago. The engagement later was denied.

Erect Bearing Does Much to Increase One's Beauty Assets

BY ANTOINETTE DONNELLY.

Beauty today has no time for timidity, fear or any feeling of inferiority. It's like any other talent. If you haven't the nerve to push it yourself, people are not going to take the trouble to discover it for you.

The force of this was brought to my attention recently. A certain young woman was under discussion. If you analyze her, point for point, with any other member of her group, she measures up well. Her features are good, her eyes are fine. Her Swedish blonde hair is an outstanding asset. Her figure would be good if it didn't express an unnecessary timidity in a sort of cringing slouch. You've seen people like that. You know if they would only unravel themselves and come right up and out in the open with themselves they'd be more attractive.

There isn't a reason in the world why the one under discussion shouldn't be a perfect knockout. Girls with half her assets manage to make personalities of themselves. But the cringer loses her looks along with whatever personality she might have were she less fearful of what people will say or think about her.

It has ever been an astonishing thing to me, the manner in which some girls and women of comparatively few actual beauty graces manage to convey the impression of "good lookers." They talk as if they had no deficits of feature, form or coloring to regret, and they act in a beautifully unself-conscious way. They put themselves over in a big way on a limited beauty allowance.

The physical aid in this connection I believe firmly to lie with posture; giving the aspect of pride, courage, assurance, which nothing can impart so successfully as a good bearing. Military school students give a good idea of what is meant. They suggest by their good carriage a physical stamina that is highly attractive.

Certainly there is no hint of inferiority about them, nor fear, nor timidity. While girls need not have a military bearing, still that sureness of self the military student exhibits unconsciously is a most desirable beauty quality.

BEAUTY ANSWERS

BY ANTOINETTE DONNELLY.

VIOLET W.: THE ARM CIRCLING motion will reduce the upper arms. Make circles with extended hands and arms, beginning with small ones and increasing to circles of as large dimension as you can possibly describe, without putting the body out of position. Other exercises may be had for a stamped, addressed envelope.

Beauty Specials!

Friday and Saturday

Your Choice of Any 2 for **$1**

Marcel, Water Wave, Henna Rinse, Arch, Facial, Trim, Shampoo, Manicure.

REALISTIC "PUSH-UP" WAVE

Regularly $6

The wonderful permanent that you simply "push-up" into glorious marcel waves. Can be dressed in any style to suit the individual taste.

$4

THOMPSON'S

Chicago's Foremost Permanent Waves

39 So. State St. Dearborn 8740

EVANSTON: 636 Church St., R. 222. Univ. 9700

OAK PARK: 137 No. Marion St. Village 4949

9 A. M. to 9 P. M.

NEW YORK SOCIETY

New York, Sept. 11.—(AP)—Mrs. Theodore Douglas Robinson and Miss Alida D. Robinson, who came to town to attend the international polo games left today for Mohawk, N. Y.

One of the important debutantes of the coming season, Miss Dorothy R. Fell, daughter of Mrs. Ogden L. Mills of this city and Washington, D. C., made her first bow to society last evening at a large supper dance given by Mr. and Mrs. Mills at their country home near Woodbury, L. I.

Mr. and Mrs. W. Winans Freeman have returned to their home after a fortnight in Canada.

There He Goes!

HE'S WALKING NOW...walking all alone! That's when Ralston Whole Wheat Cereal counts for so much. Crowded into its whole wheat goodness are the things needed to keep little legs sturdy...busy little bodies fit...pearly white teeth sound...and chubby cheeks rosy red. Pure golden ripe whole wheat unrobbed of any of its natural goodness...that's Ralston Whole Wheat Cereal.

MOTION PICTURES DOWNTOWN

PUBLIX-BALABAN & KATZ WONDER THEATERS

CHICAGO Randolph State St. Lake

35c—10:30 A. M. to 1 P. M.

TODAY—ANOTHER GLORIOUS TRIUMPH FOR CHICAGO THEATER PATRONS!

Meet the fascinating star of "Honey," "Love Parade," "Vagabond King" and "Animal Crackers." Hear her sing! What a voice! What personality!

Lillian ROTH IN PERSON

With AL EVANS & ORCHESTRA in a colorful stage show, "AUTUMN FANCIES"

ON THE SCREEN—A mystery drama of human passions, of a lone woman pitted against the ruthless spy machines of Europe. Her adventures will make you gasp!

CONSTANCE BENNETT

Amazing star of "Common Clay"—now a woman of mystery, braving her reputation—even death—for the love of a boy!

ERICH VON STROHEIM

Master of villainy, intrigue and trickery—a ruthless demon in a love drama of 1,001 emotions!

"3 FACES EAST"

Popular Orchestral Feature — Chicago Theater Symphony "PUCCINIANA" H. LEOPOLD SPITALNY, Cond. DOROTHY BOWEN, Soprano Soloist

Extra! KRAZY KAT Talking Comedy—Hear his uproarious adventures in "The Bandmaster"

ORIENTAL Randolph near State

Doors Open 10:45 A. M.

TODAY'S BEST BET! The World's Greatest entertainer in his biggest stage hit! He brings you everything. Romance! Love! Comedy! Excitement!

A "Long-Run" Picture Limited to One Week

al JOLSON in "BIG BOY"

Not since "The Singing Fool" have Warner Bros. and Jolson collaborated on anything as fine as "BIG BOY." *It has Jolson Gags! Jolson Songs! Jolson's winning personality!*

—And what a cast of players—

CLAUDIA DELL — LOUISE GLOSSER HALE
LLOYD HUGHES — EDDIE PHILLIPS

A Publix Stage Unit: HARRY ROSE, Broadway's Jester with the Oriental Orchestra in "Gingersnaps" ROME & GAUT HARRINGTON SISTERS THE BARSTOWS

PRESTON SELLERS at the organ. OVERTURE FEATURE: Oriental Orchestra, Louis Adrian Conducting

UNITED ARTISTS Randolph St. at Dearborn

35c 9 A. M. to 1 P. M.

UNQUESTIONABLY THE GREATEST TALKING GOLF ROMANCE EVER SCREENED!—All the miniature courses in the world are only a speck of dust by comparison!

Chas. "Buddy" Rogers and Nancy Carroll in "FOLLOW THRU"

With the wonder sweethearts of the screen putting it pretty with plenty of pep and comedy. Enjoy this great revel TODAY!

McVICKERS Madison near State

9 A. M. to 1 P. M., 25c

Record Breaking Crowds Are Kept Spellbound by the Primitive Men—Daring Women of Rex Beach's Mighty Drama!

"The SPOILERS" GARY COOPER in

Paramount's out-door classic

BETTY COMPSON — KAY JOHNSON
WILLIAM BOYD — HARRY GREEN

Never before a drama with such crushing action—such pounding suspense—AND A FIGHT CLIMAX THAT IS MAKING SCREEN HISTORY!

ROOSEVELT State St. near Washington

9 A. M. to 1 P. M., 25c to 6 P. M., 50c

HAVE YOU HAD YOUR JOLLY DOSE OF LAUGHING GAS AS YET? Don't miss it . . . don't even think of missing it! This grand and glorious comedy of war and whoopee is simply immense!

"The TWO BLACK CROWS" MORAN & MACK

in Paramount's big howl, with NEIL HAMILTON — JOAN PEERS

"ANYBODY'S WAR"

IS EVERYBODY'S PICTURE

It's a riot on the Black-Face Front.

Extra on Screen "STRANGE AS IT SEEMS" A John Hix Hit

MOTION PICTURES DOWNTOWN

ORPHEUM Jackson at Michigan

Cont., 9 a. m.-12

THE MIGHTIEST AIR EPIC OF ALL TIME!

"The DAWN PATROL" With Richard Barthelmess

Douglas FAIRBANKS Jr. — Neil HAMILTON

MONROE Monroe at Dearborn

JOHN McCORMACK IN "SONG O' MY HEART"

Awarded ★★★★ by Mae Tinee! Hear the World's Sweetest Singer in a Delightful Romance of Young

with ALICE JOYCE, MAUREEN O'SULLIVAN, VAN and JOHN GARRICK

LAST TWO DAYS CHICAGO'S PREMIERE

'STAMPEDE' AN EPIC OF THE JUNGLE

ACTED BY A TRIBE OF HABBANIA ARABS

CINEMA Chicago Ave. Just East of Michigan Blvd.

Delightfully Cooled with Washed Air Cont. 1 to 11 P. M. Mats. 50c, Eves 75

MOTION PICTURES DOWNTOWN

RKO WOODS Randolph and Dearborn—Open 8:45 a. m. Price 35c to 3 p. m. 50c to 6:30 p. m. Performances Continuous to Midnight

The Marines Have Landed and the Situation Is More Than Well in Hand!

See this group of buddies . . . loving . . . fighting . . . and wise-cracking their way through the cutest bunch of tanned girlies that ever waved a grass skirt . . . or shook a tambourine.

COCK-EYED FUN THAT WILL ENTERTAIN THE WHOLE WORLD IN THIS ABSOLUTELY RIOTOUS COMEDY.

Plump, sun-kissed damsels of the shredded wheat belt . . . in a "love 'em and leave 'em" jamboree, with the wildest bunch of devil dogs that ever kissed a dame . . . and beat it!

with

BENNY RUBIN
EDDIE FOY, JR.
KEN MURRAY
LOUISE FAZENDA
LILYAN TASHMAN
IRENE DUNN
NED SPARKS
RITA LA ROY

and swaying hundreds of young, live, and beauteous South Sea Island cuties.

SCENES IN GLORIOUS TECHNICOLOR

"LEATHERNECKING"

4th Record-Smashing Week OF THIS GORGEOUS ALL-TALKING ALL-TECHNICOLOR PRODUCTION

"BRIDE OF THE REGIMENT"

A Daring Tale of One Romantic Night of Love

FOR ADULTS ONLY

by Censor's Decree!

A Warner Bros. Vitaphone Special With Cast of 5,000

CASTLE State at Madison

RKO MATINEE PRICES 35¢ to 3 P.M. 50¢ to 6:30 P.M.

RKO PALACE

Randolph at La Salle. Open 10:30 A. M. 35c to 3 P. M.—then 50c to 6:30 P. M.

LAST TIMES TODAY

FRANCES WILLIAMS
DIAMOND BOYS — Joe Browning
And Many Others

—On the Talking Screen—

John Galsworthy's Amazing Human Drama!

"ESCAPE"

A Radio Picture

TOMORROW

Welcome Return of Chicago's Favorite

CHARLES KALEY

with his YALE COLLEGIANS

—On the Screen—

MARY NOLAN and Owen Moore in "OUTSIDE THE LAW"

RKO STATE-LAKE

State at Lake St. Open 10:30 A. M. 35c to 3 P. M.—then 50c to 6:30 P. M.

LAST TIMES TODAY

Radio Pictures' Rackless Romance

"SHE'S MY WEAKNESS"

SUE CAROL, ARTHUR LAKE

RKO VAUDEVILLE

JACK OSTERMAN

Jack and Kay Swagger

VAL and ERNIE STANTON

TOMORROW

"Fun Week Show"

BUSTER KEATON

in "DOUGH BOYS" with

Cliff Edwards (Ukulele Ike)

Gala RKO Vaudeville Program

JOE MARKS, genius of record-house comedy! VERCELLI SISTERS, famous song harmonists.

NORTHWEST

TIFFIN — 4045 W. North Ave. — JACK HOLT "THE BORDER LEGION" Lloyd Hamilton "Honk Your Horn"

RIVOLI — 4320 Elston — DOUBLE FEATURE — JACK HOLT, RICHARD ARLEN "THE BORDER LEGION" Janette Garner, Chas. Farrell, "High Society Blues"

MONT CLARE — Grand Ave. at Harlem — DOUBLE FEATURE — Louis Mann—"Richest Man in the World" Ken Maynard—"Son of the Saddle"

IRVING — Irving Park Blvd. and Crawford — DOUBLE FEATURE — ANTONIO MORENO—"ONE MAD KISS" ALICE DAY—"LADIES IN LOVE"

COMMODORE — 3105 Irving Park Blvd. — Double Feature Program — "Ladies Must Play"—Dorothy Sebastian "The Unholy Three"—Lon Chaney in his last talkie

PATIO — 6000 IRVING PARK BLVD. — ALL TALKING — CLIVE BROOK—"Sweethearts and Wives"

NORTHWEST

ALAMO — 3641 W. Chicago — MATINEE DAILY — CLIVE BROOK "SWEETHEARTS AND WIVES"

WILMETTE

WILMETTE — Central Ave. at Wilmette — ALL TALKING — John Boles—"Capt. of the Guard"

PARK RIDGE

PICKWICK — LEWIS AT GREENWOOD — LOUIS WOLHEIM "ALL QUIET ON THE WESTERN FRONT"

HIGHLAND PARK

ALCYON — "BORDER LEGION" — RICHARD ARLEN — JACK HOLT

FOREST PARK

FOREST — Madison St. and Desplaines — ALL TALKING — LOUIS WOLHEIM, LEWIS AYRES "All Quiet on the Western Front"

NO MAN'S LAND

Teatro del Lago — Sheridan Rd. Between Wilmette and Kenilworth — "THE UNHOLY THREE" LON CHANEY, LILA LEE

LAKE FOREST

DEERPATH — RICHARD DIX "SHOOTING STRAIGHT"

MAYWOOD

LIDO — 5th Ave. at Washington Blvd. — Matinee Daily—All Talking — Richard Arlen, Fay Wray, Jack Holt "THE BORDER LEGION" Our Cooling System Is Now in Operation

BERWYN

NEW RITZ — 6334 W. ROOSEVELT RD. — TWO ALL TALKIES — BEBE DANIELS—"Lawful Larceny" HELEN KANE—"Dangerous Nan McGrew"

DOWNERS GROVE

TIVOLI — Mat. Wed. Sat. Sun. — FAY WRAY — JACK HOLT—"BORDER LEGION"

Miss Picher and J. D. Purcell Jr. Will Wed Today

BY THALIA

A wedding and a debutante tea are to take place this afternoon on the north shore. Miss Charlotte Picher, who is to marry Joseph D. Purcell Jr. is to be the bride, and Miss Lucie Jacobs, daughter of Mr. and Mrs. C. R. Jacobs, the debutante.

The wedding is to take place at the residence of the bride's mother, Mrs. Oliver Picher in Hubbard Woods and will be attended by the families and a small group of friends. Miss Muriel Picher is to be her sister's maid of honor, and the only other attendants are Miss Jane Rowe and Miss Jean MacLeish. Paul Butler is to serve Mr. Purcell as best man. Mr. Purcell and his bride are to leave for a brief honeymoon and will return in time for her to be one of the bridesmaids at Jean MacLeish's wedding to John Dern on Sept. 20.

Miss Jacobs' coming-out tea will be from 4 to 7 o'clock this afternoon at the Jacobs' residence on Woodley road in Winnetka. Augmenting the local debs who will assist at the party will be several of Miss Jacobs' schoolmates at Wellesley. These include Miss Jane Collett of New York City, Miss Dwen Kearney of Farmington, Conn., and Miss Frances Wisner of Toronto.

Mrs. Prentiss L. Coonley and her daughters, Miss Alice and Miss Eleanor Coonley are arriving this morning from Great Barrington, Mass., to be here for several weeks. Miss Eleanor and her cousin, Miss Constance Hasler, are to have a debut reception at the Lake Forest residence of Miss Hasler's mother, Mrs. Edward S. Hasler, tomorrow afternoon, while Miss Alice is to be one of the bridesmaids at Miss Jane Warner's wedding to Edson Dick, on Sept 23. Mrs. Coonley and the debutante will be with Mrs. Hasler, and the other member of the trio will stay with Mrs. James H. Douglas Jr., while she is here.

Tommy and Knowlton Ames III., the young sons of Mr. and Mrs. Knowlton L. Ames Jr. are the proud proprietors of what is probably the world's smallest miniature golf course, that they have constructed themselves in the front yard of a vacant house next door to the Ames' residence on North State street.

The course is laid out over a space about 3 yards square, and the bunkers, hazards and other appurtenances are made of bricks and pieces of wood. When business isn't rushing the boys make use of their spare time to take a velocipede ride or play with their Scottie. Up to yesterday, the cashier had taken in 60 cents in paid admissions to the course, at 5c a round. The golf balls were contributed by a well-wishing neighbor.

The Junior league is getting busy early this year to put their children's theater on a firmer financial footing, and already have opened their office in the Drake to send out literature and coupon books in preparation for a subscription campaign. At a meeting at the league office next Monday afternoon Margot Atkin, who is chairman of the drive; Helen Tieken, who is in charge of the theater, and Angela Johnston, the business manager, will give pep talks to the prospective salesmen.

Miss Kate Buckingham is to have as guests at her villa, Bald Head, at Lenox, Mass., next week, Judge and Mrs. John Munro Woolsey of New York City. The Siamese minister at Washington, Prince Amorodst Krivinkara, and his daughter, who have been visiting Miss Buckingham, have returned to their summer place at Lake George.

Mrs. Warren M. Salisbury's brother and sister-in-law, Mr. and Mrs. Willier W. Kimball of Rumford Falls, Me., and her sister, Mrs. Charles Abbott, are now visiting her at her place, Tor Court at Pittsfield, Mass. Kimball Salisbury has returned to Chicago.

One of the sure signs that autumn is upon us is the resumption of the weekly arrival of the opera box committee meeting announcements. The Friends of Opera are to give next week's luncheon at the Casino.

Mr. and Mrs. Bertrand Interrieden Amberg have now gone to housekeeping at 11 East Elm street. Mrs. Amberg was Miss Agnes Ward Keeley before her marriage in Madison, Wis., last June.

Dr. and Mrs. George King Corsant have taken an apartment at the Seneca for the winter, and are to move in early October.

ENGAGED

MISS VIRGINIA SNOOK.

Mrs. Charles Snook of Evanston announces the engagement of her daughter, Virginia, to William Kirn Tell, son of Mr. and Mrs. William H. Tell of Chicago. Miss Snook was graduated last June from Northwestern university. Mr. Tell is a senior in Northwestern law school.

WASHINGTON SOCIETY

Washington, D. C., Sept. 11.—[Special.]—A lively schedule for a few days has been made out for the delegates to the eighth annual congress of the F. I. D. A. C., which will open here on Sept. 13 and run through the twenty-first. President and Mrs. Hoover will hold a reception on the afternoon of the 18th. Gen. Pershing will give the delegates a dinner that evening at Wardman Park hotel. The secretary of state, Henry L. Stimson, will give a dinner at the Willard for them Sept. 20 and the secretary of war, Patrick J. Hurley, will give one on the evening of the twenty-first at the Congressional Country club. Between times there will be many private affairs in their honor. The "Fidac" is composed of veterans of all the allied nations.

The secretary of the navy, Charles Francis Adams, left tonight for Newport for the races to be held over the week-end.

The assistant secretary of war for aviation and Mrs. Trubee Davison have leased the house in Georgetown, which is in the same block, and only several doors from the home of Col. and Mrs. Edward Clifford, formerly of Chicago.

The director general of the Pan-American union, Dr. Leo S. Rowe, entertained diplomatic officials, smart residential and musical circles tonight at one of his delightful al fresco concerts in the Pan-American building and grounds in honor of the delegates to the inter-American conference on agriculture, forestry and animal industry now meeting here. The United States Navy band, Lieut. Charles Benter, director; Margarita Cueto, Mexican soprano; and the Argentine trio gave the program on the esplanade.

The British ambassador, Sir Ronald Lindsay, has returned to the Embassy from a visit on Long Island following a visit to Mrs. Whitelaw Reid, widow of the former American ambassador to England, at her Adirondack camp.

Two Movie Stars Here; Tell of Future Plans

Two more moving picture stars reached Chicago yesterday from Hollywood—Jack Oakie, the "Sap from Syracuse," who journeyed on to Buffalo for a personal appearance, and Lillian Roth, who will appear in a loop theater this week. They had just completed "The Big Shot," in which they appear together. Miss Roth was accompanied by her mother, Mrs. Catherine Roth. Lillian said she probably will appear next in "Rose of the Rancho."

* *

SOCIETY NOTES

Miss Marjorie Montgomery Ward of 2344 Lincoln Park West was in New York City the first of this week, staying at the Savoy-Plaza.

Mrs. Oliver Dennett Grover has returned to her studio in the Italian court, after an absence of several months. She spent the first part of the summer at the artist colony at Eagle's Nest, and has been visiting in Detroit recently.

Chicago Charities Benefit by $700,000 Frank Kinsey Left

The income of a $100,000 trust fund will be shared by four charitable institutions under the will of Frank Kinsey, president of the American Key Can company. That will, disposing of an estate of $700,000, was filed yesterday with Probate Clerk Mitchell C. Robin. The beneficiaries include the Chicago Orphan asylum, the Home for Destitute and Crippled Children, the United Charities and the Infant Welfare society. The remainder goes to two brothers, George Kinsey of Cincinnati, and Samuel Kinsey of Pittsburgh, and to other relatives. Mr. Kinsey died Aug. 6 at the Windermere East hotel. His home was in Cincinnati.

* *

Zonta Board Meeting.

The fall meeting of the board of Zonta International will be held in Chicago today and tomorrow at the Edgewater Beach hotel. This is a club of women executives in business and professions, organized with a purpose similar to Kiwanis and Rotary.

Bremenshafen Recalls 100 Years as Port; Yankee First Visitor

[Chicago Tribune Press Service.]

BERLIN, Sept. 11.—At the stroke of midnight tonight Bremenshafen, Port Bremen, will begin its celebration of the 100th anniversary of the opening of its harbor with American and German flags, parades and speeches.

The American ships in the harbor are expected to join in the celebration since it was an American, Capt. Hillert of the schooner Draper, who was the first to enter the new harbor 100 years ago.

Capt. Hillert made a bet that he would be able to slip in before any German ship, and succeeded.

* *

Sorority Meeting Tonight.

Beta Delta Phi sorority will hold its first meeting of the season this evening at 7 o'clock at the Stevens hotel. Miss Myrtle N. Klopp is chairman of the entertainment commitee and Miss Virginia Klebe Kuschinsk is grand president.

Terrible Acid, Gassy Stomach Suffering Ended

Delighted With Astounding Relief New Formula Acidine Brings

"I'm entirely satisfied with what Acidine has done for gas-on-the-stomach and acidity that bothered me a great deal," says Mrs. Bartolo of New York City, "I suffered terribly from these two ailments and I want to thank Acidine for my improvement. I am almost normal in my health now and I think it my duty to highly recommend this wonderful medicine." Banish right now burning, acid stomach, gnawing, knifelike pains before or after eating, belching, gas, bloating, heartburn, dizziness, fullness, short breath. New formula Acidine stops pain and gas and quickly ends acid stomach trouble. Get Acidine from your druggist today—it is not expensive—and say goodbye to stomach torture for good. No formula for acidity surpasses Acidine. Contains an effective starch digestant, Japtase, which digests 800 times its own weight of starchy food, in laboratory tests. Five other scientific ingredients neutralize burning acid, stop gas, soothe irritated stomach lining. Cleans up the troubles that commonly lead to stomach distress. Acidine is safe, harmless, and pleasant for adults and children. Used by millions of people. Costs you nothing if it fails for the Acidine people say to every druggist, "If any customer is displeased with the results obtained from Acidine, give them back their money immediately." Keep Acidine in your home always. Get it today at any drug store or write Health Laboratories, Inc., Pittsburgh, Pa.

MOTION PICTURES MISCELLANEOUS

GRANADA PUBLIX MARBRO

TODAY

The whole town will go limp with laughter at the funny antics of this great cast!

William HAINES

POLLY MORAN - LEILA HYAMS

"WAY Out WEST"

CLIFF EDWARDS—Funnier Than Ever

"Whoopee" Bill, who couldn't ride, rope, or shoot goes Western in a red-blooded romance of rip-roaring thrills and action! You'll get the thrill of your life as Bill out-smarts leather-faced cowboys and braves a raging sandstorm to steal the boss' sister!

EXTRA—GRANADA
Humorous Travesty of the War
'PARLEY VOUS'
with
SLIM SUMMERVILLE
Comedian of "All Quiet on the Western Front"
LEO TERRY at the Organ
News Novelties
30c—1:30 to 6:30 P. M.

MARBRO STAGE
A Huge Revue of Joyful Entertainment, with
BENNY MEROFF
And His Novelty Orchestra in
"SAMPLES OF 1930"
Music Gem "Melodies Classique" Marbro Orchestra
News Novelties
35c—1:30 to 6:30 P. M.

MOTION PICTURES MISCELLANEOUS | MOTION PICTURES MISCELLANEOUS | MOTION PICTURES MISCELLANEOUS

PUBLIX GREATER TALKIE THEATRES

BERWYN 6404 W. 22nd St. CRYSTAL NORTH AVE. near CALIF. Jack Holt "THE BORDER LEGION" Richard Arlen
COVENT 2853 N. CLARK Arthur Lake "CHEER UP AND SMILE"
VARSITY 1710 SHERMAN-BLVD. Wallace Beery "THE BIG HOUSE"
BILTMORE DIVISION at CARMEN Warner Baxter "THE ARIZONA KID"

GATEWAY Lawrence near Milwaukee. Doors Open at 1:30 P. M.—Bargain Price to 6:30 P. M. BETTY COMPSON RALPH FORBES "INSIDE the LINES" Andy Clyde Comedy—"Goodbye Legs" Earle Estes at the grande organ Free Auto Parking Space World News—Screen Acts

CENTURY Clark—Diversey—Broadway WILL ROGERS "SO THIS IS LONDON" Extra—Hurricane Disaster in Sound

CONGRESS Milwaukee at Rockwell Jack Holt—Ralph Graves Dorothy Sebastian in Hell's Island Eddy Hanson, organist

BELMONT Lincoln—Belmont—Ashland MAURICE CHEVALIER CLAUDETTE COLBERT in The BIG POND Harry Zimmerman, organist World News

BELPARK 3251 N. CICERO LA GRANGE 54 S. 6th—LA GRANGE DEARBORN 45 W. DIVISION ST "ALL QUIET ON THE WESTERN FRONT"

STATE 2814 W. MADISON Lon Chaney THE UNHOLY THREE

WINDSOR 1225 N. CLARK MAURICE CHEVALIER 'The Big Pond'

MOTION PICTURES MISCELLANEOUS | MOTION PICTURES MISCELLANEOUS | MOTION PICTURES MISCELLANEOUS

Publix-Balaban & Katz WONDER THEATERS

UPTOWN BROADWAY at LAWRENCE
Price, 35c, 12:30 to 6:30
Extra Stage Show 5 P. M.
THE PARTY OF PARTIES STARTS TODAY!
There Are Things to Do—to See and Hear—the Minute You Enter the Doors!—Chicago's Foremost Theater in Gala Mood! Presenting a Huge Festival Show!
Anniversary Celebration
Extra—Stage and Orchestra Spectacle "BIRTHDAY FETE" Dancers, Soloists, Vocal Ensemble and Orchestra in Special Production with FRANK WILSON
Birthday Organ Solo Edward K. House
Come, Join These Star Entertainers in "MOONBEAMS" EDDIE LAMBERT Famous Mack Sennett Comedian DOROTHEA BERKE With LEON BARTE AL KVALE Comedy, Songs, Joy!
Extra! Extra! ASHLEY PAIGE Xylophone Star Mae Wayne & Buddy BERKE BALLET Senorita Carita
Hilarious Song Cartoon "SWING YOU SINNERS!"
Paramount Sound News
ON THE SCREEN RONALD COLMAN and Kay Francis in "RAFFLES"

PARADISE-TIVOLI
CRAWFORD near WASHINGTON COTTAGE GROVE near 63rd
HE'S IRRESISTIBLE! You'll sympathize with the lovely ladies who beg him to steal their jewels—and their hearts!
Ronald COLMAN and fascinating KAY FRANCIS in "RAFFLES"
More romantic than "Beau Geste"—More exciting than 'Bulldog Drummond'
Extra PARADISE 35c Price, 1:30 to 6:30 All Chinese Whoopee Revue "LANTERNS" Colorful and Oriental Gay, Almond-Eyed Flappers Fascinating Eastern Music
Famous Comedians ALLEN & CANFIELD Talking Comedy
Come, Sing in EDDIE MEIKEL'S Organ Club
MARK FISHER in "Melodies Populaire"
Extra TIVOLI 35c Price 1:15 to 6:30
Bring the Children to See This Circus Show
FRANKIE MASTERS in "CARNIVAL FROLICS" with FELOVIS, greatest of jugglers; LANDFIELD FAMILY of dwarfs and acrobats; CLOWN-ETTE BALLET of beauties.
Unique Travel-Talk "THE IMPERIAL CITY" More fascinating than "Gateway to India"
"SONG STORY-BOOK" with Tivoli Orchestra Emil Vandis, Cond.

RIVIERA—"ON YOUR BACK" IRENE RICH (Star of "So This Is London"), H. B. WARNER, RAYMOND HACKETT

HARDING-TOWER MILWAUKEE at SAWYER—63 RD BLACKSTONE 25c Price, 1:30 to 6:30 TODAY—Soar to New Heights of Thrilling Throbbing Adventure! Richard BARTHELMESS "DAWN PATROL" With NEIL HAMILTON DOUGLAS FAIRBANKS JR. Carefree youth—living and loving, recklessly—dying with a smile! EXTRA—At Both Theaters LILLIAN ROTH Laugh Hit "MEET THE BOY FRIEND"

RIVIERA BROADWAY at LAWRENCE 25c Price, 1:30 to 6:30 Its Daring Will Delight You! 'ON YOUR BACK' With Irene Rich, H. B. Warner, Raymond Hackett, Marion Shilling
Eddie Buzzell in Laugh Hit | "Blimp Mystery" Monkey Comedy

MARYLAND 63 RD ST. at MARYLAND "The Big House" Wallace Beery, Chester Morris, Robert Montgomery, Lelia Hyams

CENTRAL PARK 3835 ROOSEVELT "Border Legion" With JACK HOLT Richard Arlen, Fay Wray

NORTHSHORE-SENATE HOWARD at CLARK - MADISON at KEDZIE 25c Price, 1:30 to 6:30 DRAMA That Pounds Your Heart! ROMANCE to Stir Your Soul! Wm POWELL "FOR THE DEFENSE" With beautiful Kay Francis
Brilliant lawyer, he swayed men, charmed women, until love plunged him to disgrace!
Extra Northshore Billy House in "Resolutions"
Extra Senate "Some Babies" Comedy Scream

MOTION PICTURES MISCELLANEOUS | MOTION PICTURES MISCELLANEOUS

ESSANESS TALKIE THEATRES

CENTER LINCOLN AVE. NR IRVING PARK BLVD.
America's Most Versatile ALL-GIRL Orchestra
The ROCKETS IN PERSON
—ON THE SCREEN—
MAURICE CHEVALIER Claudette Colbert "THE BIG POND"
—ALSO SCREEN VODVIL—

PANTHEON Sheridan Near Wilson
NOAH BEERY Vivienne Segal-Lupino Lane "GOLDEN DAWN"

LAMAR (Formerly Oak Park) 120 S. Marion
"ALL QUIET ON THE WESTERN FRONT"

LAKESIDE 4730 Sheridan — JACK HOLT "Border Legion"
CRAWFORD 19 S. Crawford — Warner Baxter "Arizona Kid"
LOGAN 2648 Milwaukee — "Richest Man in the World" or "Sins of Children"
WEST END 121 N. Cicero — HELEN KANE "Dangerous Nan McGrew"
LITTLE 717 Sheridan — "ALL QUIET ON THE WESTERN FRONT"
BYRD Madison-Cicero — BEBE DANIELS "Lawful Larceny"
EMBASSY 3940 Fullerton — "Sweethearts and Wives" and "Sins of the Children"
DEVON 6225 Broadway — NOAH BEERY "Golden Dawn"
KEYSTONE 3912 Sheridan — JACK HOLT "Hell's Island"
BIOGRAPH 2433 Lincoln — His Only Talkie! LON CHANEY "UNHOLY THREE" Hear the Greatest Actor of Years.
BROADWAY-STRAND 1641 Roosevelt
DAVIS (For. Pershing) Lincoln-Wilson

NORTH

HOWARD HOWARD ST. "L" 25c Price 1:30 to 6:30 Joan Crawford Robt. Montgomery "OUR BLUSHING BRIDES" Coming Sunday for 5 Big Days WILL ROGERS—"SO THIS IS LONDON" Ask Attendant About our Free Parking

ADELPHI 7074 N. CLARK First Show Starts 6:30 P. M. "ALL QUIET ON THE WESTERN FRONT" MICKEY MOUSE CARTOON AND ACT Admission—Children 10c, Adults 30c

LANE COURT CLARK AND CENTER MATINEE DAILY "All Quiet on the Western Front"

MUSIC BOX 3700 Block Southport TWO TALKIES NEIL HAMILTON—"LADIES MUST PLAY" JACK HOLT—"THE BORDER LEGION"

DE LUXE On Wilson Ave. at L Station Double Feature Program "ONE MAD KISS"—All Star Cast "BORROWED WIVES"—Vera Reynolds

NEW BRYN MAWR 1125 Bryn Mawr Lelia Hyams Louis Mann—"Richest Man in the World"

LAKE SHORE Broadway at Belmont LOWELL SHERMAN BEBE DANIELS—"Lawful Larceny"

BUCKINGHAM 3319 N. CLARK "LAUDETTE COLBERT MAURICE CHEVALIER—"The Big Pond"

WEST

OPENS TODAY 6 P. M. THE NEW LINDY THEATRE 3437 OGDEN
BILLIE DOVE CLIVE BROOK "Sweethearts and Wives" EVERYTHING NEW

WILSON 2418 W. MADISON Mat. Daily—John Barrymore "THE MAN FROM BLANKLEY'S" Also Warner Baxter—"THE ARIZONA KID"

MARSHALL SQ. 2256 Marshall Blvd. 2 Feature Attractions Jack Holt—"THE BORDER LEGION"

SAVOY 4346 W. MADISON ALL TALKING H. B. WARNER—"WILD COMPANY"

MOTION PICTURES MISCELLANEOUS

FOX THEATRES

SHERIDAN SHERIDAN AT IRVING PK.
CLARA BOW In Her First Musical Romance "Love Among the Millionaires" with Mitzi Green, Skeets Gallagher, Stanley Smith Added—Charley Chase in "Whispering Whoopee"

TERMINAL 3215 Lawrence Youth—Pep—Fun—Music "CHEER UP AND SMILE" Tonight—Baby Contest Semi-Finals
MIDWEST Archer at 35th Maurice Chevalier "THE BIG POND"
CROWN 1605 W. Division Jack Oakie—Mary Brian "THE SOCIAL LION"
PORTAGE PARK 4050 Milwaukee William Powell "SHADOW OF THE LAW"
COMMERCIAL 92d & Commercial "CHEER UP AND SMILE"

AUSTIN

PLAISANCE 466 N. Parkside at Lake All Talking, Dbl. Feature John Barrymore—"Man from Blankley's" Lewis Stone—"Strictly Unconventional"
MANOR 5609 W. NORTH AVE. ALL TALKING BILLIE DOVE—"Sweethearts and Wives"
IRIS 5743-47 CHICAGO AVE. All Talking—Clive Brook Billie Dove—"Sweethearts and Wives"
PARK LAKE ST. AT AUSTIN ALL TALKING "PARAMOUNT ON PARADE"

SOUTH

SCHOENSTADT'S TALKIE THEATERS
PICCADILLY 51st & Michigan "WHITE HELL OF PITZ PALEE" Max Tines Awarded It Four Stars
KENWOOD 47th & Kenwood — WM. POWELL "Shadow of the Law"
HARPER 53d & Harper — GEO. ARLISS "Disraeli"
PALACE 5243 W. 25th St. — HELEN KANE "Dangerous Nan McGrew"
PEOPLES 47th & Ashland — 2 ALL TALKIES ADULTS ONLY Noah Beery—"Golden Dawn" Corinne Griffith—"Back Pay"

HARVARD 63RD AND HARVARD ALL TALKING "THE BORDER LEGION" JACK HOLT RICHARD ARLEN

OAKLAND SQ. Drexel and Oakwood ALL TALKING "INSIDE THE LINES" BETTY COMPSON RALPH FORBES

REGAL South Park Way at 47th St. A Notable Cast Season's Outstanding Film "THE BIG HOUSE" Ralph Cooper Heads a Brilliant Stage Presentation

R-K-O ENGLEWOOD 63rd & Halsted 25c 1 to 6 P. M. CORINNE GRIFFITH in "BACK PAY" Adults Only—R-K-O VAUDEVILLE

COLONY 59TH AND KEDZIE Free Auto Parking Wm. Powell—"SHADOW OF THE LAW" Hoot Gibson—"SPURS"

NEW REGENT 6825 S. HALSTED ALL TALKING "ALL QUIET ON THE WESTERN FRONT"

JACKSON PARK Stony Island at 67th Anniversary Week BEBE DANIELS—"LAWFUL LARCENY"

CHELTEN Exchange Ave. at 79th St. RICHARD ARLEN JACK HOLT—"The Border Legion"

RAMOVA 35TH AND HALSTED Last Day—A Great Melodrama of the Jungle—"GOLDEN DAWN"

LEXINGTON 1162 E. 63RD STREET ALL TALKING LON CHANEY—"THE UNHOLY THREE"

MILDA 3140 S. HALSTED ALL TALKING JOAN CRAWFORD—"Our Blushing Brides"

MARQUETTE 63RD AND KEDZIE MATINEE DAILY Lon Chaney Talks—"The Unholy Three"

HIGHWAY 63RD AND SO. WESTERN Free Auto Parking Lon Chaney Talks in "The Unholy Three"

ROSELAND-STATE Michigan-110th Pl. MAT. DAILY Maurice Chevalier—"THE BIG POND"

SOUTH | SOUTH | SOUTH

Warner Bros. Theatres

CAPITOL 79th and Halsted
Doors Open 1:15, 35-15c till 6:30
A ROARING INFERNO OF SOUL-SHAKING DRAMA
The Mightiest Air Romance Ever Attempted!
Laughing young boys . . . the Legion of the Damned . . . flying into the teeth of reckless adventure . . . Heaven their Hell . . . and the arms of a Mademoiselle their only Heaven

The DAWN PATROL
Now in its 2nd Solid Month on Broadway at $2 a seat.
with
RICHARD BARTHELMESS
Douglas Fairbanks Jr. Neil Hamilton
and 50 of the World's Most Daring Flyers.
STAGE Twice the fun you've ever had before! FANCHON & MARCO'S "Seeing Double" 16 PAIRS OF TWIN STAGE STARS

AVALON 79th and Stony
30c Until 6:30
IMAGINE HIS EMBARRASSMENT!
The Stork Arrived . . . Just Before the Wedding!
Oh, Sweet Baby Daze, What a situation!
LITTLE ACCIDENT
A HOWLING FARCE proving that bachelors make the best daddies.
ADULTS ONLY
Just Too Fast, Flip and Funny!
DOUGLAS FAIRBANKS JR.
ANITA PAGE ZAZU PITTS

STRATFORD 63rd and Halsted
Doors Open 1:15—25c and 10c Till 6
NORMA SHEARER More Daring Than "The Divorcee" MARIE DRESSLER Funnier Than in "Caught Short"
in "LET US BE GAY"
A Sensation-Packed Drama of a Girl Who Turns to Reckless Abandon When Marriage Fails!

JEFFERY 71st & Jeffery — HIGHLAND 79th & Ashland
JOAN CRAWFORD "OUR BLUSHING BRIDES"

SYMPHONY 4032 West Chicago Ave. WILLIAM POWELL "SHADOW OF THE LAW" Powerful Drama of Self-Sacrifice!
COSMO 79th and Halsted BETTY COMPSON in "INSIDE THE LINES" A Woman's Honor Pitted Against a Million Lives

GROVE 79th & Cottage — W. ENGLEWOOD 63rd & Ashland Maurice Chevalier—Claudette Colbert "THE BIG POND"
SHORE 75th and Kingston JACK OAKIE "THE SOCIAL LION" America's Joy-Boy in a Riotous Comedy-Romance!

Pastors Relate Yearly Efforts for Full Pews

BY THE REV. JOHN EVANS.

Many Protestant pastors are pondering the question of the rapid decline in church attendance. As the fall season opens some throughout this city are devising ways and means to restore the former popular loyalty to the family pew.

The Rev. Howard R. Brinker, rector of St. Bartholomew's Episcopal church, Stewart avenue and Normal parkway, and president of the Episcopal clergy round table, has pronounced the problem as the "most vital and serious in present day church life."

Dr. Brinker declared that he attacked the problem by selecting 100 members of his parish who have agreed to make at least three calls on parish members each week in the interest of church attendance. He pointed out that less than one-half of the membership of his church—numbering 1,100—attend services even irregularly, while about half that number attend regularly. Dr. Brinker declared that people should be taught that it is a sin not to attend church on Sunday and that religion is entitled to recognition in civic life.

Walter R. Mee, executive secretary of the Chicago Church federation, admitted that attendance at regular services has fallen off, but he said there are two sides to the picture. He pointed to the transition from "the old time religion" to modern religious expression, which does not depend entirely on Sunday services of worship and the mid-week prayer meeting for its effectiveness. Mr. Mee said those services were important, but that most churches are coming to be seven day enterprises, and if "the total attendance of week day and Sunday services were taken and compared with Sunday attendance of old days the balance would greatly favor the present practice."

The change of method indicated by Mr. Mee was confirmed by Prof. Henry N. Wieman of the divinity school of the University of Chicago. Prof. Wieman declared a complete reconstruction of the ministry is required to meet present needs. He stated preaching was the supremely important item in the age in which the present Protestant churches first were organized.

"Preaching is not supremely important today as it was when Protestantism began," Dr. Wieman declared. He cited what he believes to be two major causes for decline in attendance at regular services. "We have rediscovered many other means of religious expression," he said, "and while church attendance is important, preaching no longer monopolizes the field of religious worship."

Dr. Wieman pointed out as the second cause of decline as "the inadequate formulation of religious instruction and ideas." He indicated that the present day is unsettled in its religious thought and that conflicting teaching and methods of the various churches have confused the people. So, in great numbers of cases, they have ceased going to churches and have sought religious expression without such aid.

Following the general plan of Dr. Brinker, a number of other churches have undertaken intensive "salesmanship" plans for the promotion of attendance. The Rev. Dr. Frank Wakefield, pastor of the Englewood Methodist Episcopal church, and the Rev. Walter C. Bihler of Christ Episcopal church, Woodlawn, have intensive programs under way. Dr. Bihler has divided his parish into 16 zones with laymen as zone leaders.

On the other hand, the Rev. E. S. White, rector of the Episcopal Church of the Redeemer, supports the movement suggested by Prof. Wieman that encourages a return to certain pre-reformation practices, not solely depending on regular Sunday services. Dr. White believes that the American people more and more will follow the English custom of a wider use of the churches for private devotions. He hoped the people could be taught to use the churches during the week for moments of quiet and meditation. That, Dr. White believes, would improve the spiritual life today.

The Chicago Church federation is preparing specific plans for coöperative evangelism among its member churches. More than 12,000 members were added to Chicago church rolls in the campaign of visitation evangelism conducted last spring.

A FRIEND IN NEED

BY SALLY JOY BROWN.

Needs Surgical Corset.

"I wonder if you could assist an old woman, an inmate of an old people's home, get some sort of support? She has had an operation for gallstones and is unable to buy the surgical corset necessary for her comfort. She would take a size 40 to 44.

"MRS. E. M."

Have you the abdominal support which was so helpful to you after your recent operation? If it is in good condition and you no longer wear it, won't you give it to this elderly woman?

What's Doing Today

MEETINGS.

Beta Delta Phi.....Stevens hotel
Daughters of the American Revolution.....Hotel La Salle
Kappa Delta Kappa.....Congress hotel
Sigma Alpha sorority.....Hotel Shoreland
Sigma Alpha.....Congress hotel
Zonta clubs [board].....Edgewater Beach

LUNCHEONS.

Alpha Chi Rho.....Field's Grill
Beloit college alumni..Mandel's Ivory Room
Beta Theta Pi club.....
.....Medical and Dental Arts building
Brown university alumni..Field's Men's Grill
Chi Beta.....Stevens hotel
Kappa Sigma.....University club
Kildare Country club.....A. C.
Michigan Colbert of Mines.....Field's Grill
Optimist Club of Chicago.....Hotel Sherman
Phi Delta Theta.....Hotel La Salle
Phi Psi.....Hamilton club
Pi Beta Phi.....
.....Medical and Dental Arts building
Pi Kappa Alpha.....Hotel La Salle
Sigma Phi Epsilon.....Hotel La Salle
Social Service commission..Hotel La Salle
Theta Chi club.....Gimbel's restaurant
Tau Delta Chi.....University club
University of Wisconsin Club of Chicago.....Maillard's restaurant
Willing Workers Woman's club.....
.....Great Northern

EVENING EVENTS.

Alpha Omega Phi.....Morrison hotel
Children's gathering.....Edgewater Beach
Commercial Association of 1858.....
Cosmopolitan club [dinner]..Blackstone hotel
Cosmopolitan club [dinner]..Great Northern
Delta Gamma Rho.....Palmer house
Kiwanis club luncheon.....Auditorium hotel
Pullman club.....Edgewater Beach
Phi Delta Phi.....Bismarck hotel

[Compiled by the convention bureau of the Chicago Association of Commerce.]

RIVERSIDE BRIDE

MRS. ROY LEE MATSON.
[Underwood & Underwood Photo.]

Mrs. Roy Lee Matson is the former Miss Helen Muriel Laird, daughter of Mr. and Mrs. John K. Laird of Riverside. Her marriage took place last Saturday.

Girl, 19, Should Be Reasonable About Dad's 2d Marriage

BY DORIS BLAKE.

"I am one of the unfortunate children who lost her mother and who is about to have a stepmother," says Marie. Then she proceeds to commiserate with herself on the domestic situation confronting her. Stepmothers in Marie's mind are wrong, always. The children of the former wife cannot be. The lack of understanding on a stepmother's part stirs Marie to unkind words.

"Stepmothers," she says, "should try to put themselves in the children's place; understand how they'd feel when their mother's place is usurped," and so on and so on.

Marie is 19, old enough to realize that it is just as hard to be a stepmother as to be stepmothered. Harder, in fact, with the sympathy always on the younger one's side. In Marie's case, hostility strongly flavors the idea of a stepmother's entrance on the scene, handicapping the new mother's chances of ever attempting the sympathetic understanding wanted.

The father of a girl of 19 sees the day of his daughter's setting out on her own. He wants companionship and love. The stepmother problem, when there is one, is the father's making. He asks the woman to marry him. He does it of his own free will. Now, a young modern thinking person should use her head about her father's second marriage. She should be willing to practice the live and let live theories of her generation. Setting oneself up as a creature of pity because she is about to be stepmother does not belong to our era of straight thinking.

The wide world is before the girl of 19. She can occupy her time with so many useful and enjoyable pursuits that self pity has no time or place in her program. By doing so, she will give the new mother a chance to make good on her job. A hard job it is, too, under the most favorable circumstances, for there is always the shadow of that other mother stalking her every effort at understanding and love.

DORIS BLAKE ANSWERS

Find Another Beau.

"Dear Miss Blake: The boy I love has acted coldly toward me lately and gives no reason for it. What should I do? SHORTY.'

Indifference, without a reason, usually indicates loss of interest. In that event you want to look about for another beau.

PATTERNS BY CLOTILDE

[Registered U. S. Patent Office.]

CHILD'S DRESS.

A scalloped yoke to which is attached a full gathered skirt, makes an unusually pretty dress. The yoke with it's long shoulders does away with the necessity of using sleeves, and the skirt edge is scalloped to match the yoke. Yellow and white dimity with plain yellow for the collar is darling, while dotted swiss, pique print combined with plain, crêpe de chine and wool challis are suitable materials.

The pattern, 2503, comes in sizes 2, 4, 6 and 8 years. Size 4 requires 1 yard of 32 inch material with ¾ yard of 27 inch contrasting and 2¼ yards of binding.

Order Blank for Clotilde Patterns

CLOTILDE PATTERNS.
CHICAGO TRIBUNE, 220 E. 42D ST.,
NEW YORK CITY.

Inclosed find $..... Please send me the Clotilde patterns listed below:

Pattern No..... Size..... Price.....

2503.....

Name .....

Number and Street .....

City .....

State .....

Inclose 10 cents in stamps or coin [coin preferred; wrap it carefully], for each number, and address your order to Clotilde Patterns, CHICAGO TRIBUNE, 220 East 42d street, New York City.

Note—Clotilde patterns are made in New York exclusively for THE CHICAGO DAILY TRIBUNE. They are perfect in fit, up to date in style, and the easiest of all patterns to use.

How to Order Clotilde Patterns.

Write your name and address plainly on dotted lines, giving number and size of such patterns as you want

COTY

WHETHER it be a pert "purse-size" of Coty perfumes—or one of the exquisite cut crystal flacons, the perfume is the same—the same quality, the same intensity.
$1 to $14

—and Perfume to your Fingertips—Coty Perfumed Manicure Liquid Polish $1.00

Marconi Says Radio Waves Conquer Space

TRENTO, Italy, Sept. 11.—(AP)—The Marchese Guglielmo Marconi, inventor of wireless telegraphy, in the inaugural address at the second meeting of the Italian Society for Advancement of Science today, expressed belief that radio waves may travel long distances, even millions of miles beyond the earth's atmospheric layer.

Sig. Marconi said he did not see any reason why, as some scientists maintain, waves produced on the earth should not travel such a distance, since light and heat waves reach us from the sun, penetrating the atmospheric layer.

The scientist referred to the observations of such men as Stormer and Federsen, and commented that the former electrified particles derived from the sun and under the magnetic influence of the earth, which acted as a reflector of electric waves from the earth after they had passed the so-called heaviside and kenelly layer.

"The existence of various reflecting layers," he said, "is the best hpothesis on which to base an explanation of long distance wave transmission which overcomes the curve of the earth. Layers capable of reflecting electric waves exist at heights varying with the hour of the day and the season of the year. These layers also are influenced by the effects of light, by electric and magnetic activity of the sun, and by other causes as yet unknown.

"The influence of these layers on the propagation of electric waves explains the variations observed in the waves' intensity and traveling distance accordingly as they travel through the illuminated or dark zones. This again would point to the capital importance of the season and of the hour for determining what waves are most suited to radio transmissions.

"Radio engineers should therefore keep in touch with the work of meteorologists and astronomers, but it is equally useful for the latter to keep in touch with the former, owing to the powerful means which modern developments have placed at the disposal or radio stations."

Sig Marconi said that because of these reflecting layers the angle of transmission in respect to the surface of the earth is of great importance. He hinted at the possibility of electric exploration of space. Speaking of the new under ten meters short wave radio stations, operating between Italy and Sardinia, he said these waves would seem to be reflected and contained in space between the surface of the earth and a layer much lower than the heaviside layer, while other observations made with short waves above ten meters would seem to show that these waves are not confined to a limited space near the earth.

The inventor analyzed the progress in radio communication obtained by means of short waves and the beam system, and he pointed out that qualities of short waves have been studied and demonstrated by him since 1915. Owing to the usefulness of these waves, he said, powerful organizations, owning more than 50 per cent of the world's cables, had been obliged to come to terms with the Marconi company.

Sig. Marconi related how radio waves often chose the longer route rather than the nearest distance between the communicating stations and he referred to a paper read by him on this subject to the Institute of Radio Engineers in New York in 1922, adding that this phenomenon already is fully exploited in radio transmission.

He said wireless echoes were among the most fascinating of phenomena, capable of disclosing the most useful facts. He divided echoes into classes according as they indicate that electric waves have covered distances before returning to us in the form of echoes shorter or longer than the circumference of the earth.

* *

Tau Sigma Gamma Dance.

On Sept. 19 the Tau Sigma Gamma sorority plans to hold its annual dance on the roof garden of the St. Clair hotel. Miss Edna Kratochvill and Miss Ruth Berg are in charge.

AMUSEMENTS.

GRAND OPERA HOUSE | MAT. WED. ONLY
"Full fledged Broadway revue, rich in nudes and nifties."—Charles Collins, Tribune.
JAMES BARTON | AILEEN STANLEY
IN FAMOUS MUSICAL REVUE
ARTISTS & MODELS
(Paris-Riviera Edition 1930)
SHAW & LEE and PHIL BAKER
HUGE ALL-STAR
"SIRENS OF CEYLON"—Undersea Ballet.

GARRICK POPULAR MATINEE TOMORROW
Most Talked-of Star in the World
MAE WEST
Who Outstrips "Diamond Lil" in 55 People "SEX" 555 Thrills

SELWYN POPULAR MATINEE TOMORROW
GEORGE CHOOS and JACK DONAHUE present
THE HILARIOUS COMEDY
'LOST SHEEP'
A RIOT OF FUN
WITH A GREAT NEW YORK CAST

APOLLO LAST THREE TIMES
LAST MAT. TOMOR.
The Fastest, Rowdiest Comedy of the Year
Sisters of the Chorus
with EDNA HIBBARD
ENID MARKEY and a Great Cast

PLAYHOUSE NITES $1.00 TO $3.00
Mat. $2 Mat. Tomor.
A THRILL! A LAUGH! EVERY MINUTE!
HOUSE of FEAR
with CECIL SPOONER

EDGEWATER BEACH HOTEL
MARINE DINING ROOM
DANCE SATURDAY NIGHTS TILL 1 A.M.
Week Nights till Midnight—Concert Sundays
Edgewater Beach Hotel Orchestra
MIDWEEK FROLIC—WED. EVE., SEPT. 17

GREATER COMISKEY PARK
Baseball Palace of the World
35TH ST. AND SHIELDS AVE.
GAME TODAY AT 3 P. M.
WHITE SOX vs. WASHINGTON
Seats on Sale at THE HUB
State and Jackson Sts.—Ladies' Day

Do You Really Want Absolutely Perfect Child?

By GLADYS HUNTINGTON BEVANS.

A booklet on sex education will be sent by Mrs. Bevans on receipt of a stamped, self-addressed envelope.

By Gladys Huntington Bevans—

Is your daughter always obedient?
Yes.
Does your boy like to wash?
Yes.
Does he keep his clothes clean?
Yes.
Is he always polite?
Yes.
Does your little girl keep her room in perfect order?
Yes.
Does your boy always close doors softly?
Yes.
Does he do everything you ask him to?
Yes.
Does he always wipe his muddy feet and wear rubbers whenever it rains?
Yes.
Then you must have perfect children.

And wouldn't that be uninteresting! Who would want such docile, thoroughly civilized, spiritless children as that? Not I—not you, I'm sure. And yet sometimes we parents act as though that were exactly what we did want.

We aim for perfection. We hold the perfect child in our mind's eye as a pattern for our own. And we take it hard when ours don't measure up.

We pick up each mistake, we make much of each slip, we nag and fret and follow up non-essentials.

We use a dozen words where one would do.

We forget that children are close to nature and that the bonds of decorum and civilization irk them, sometimes.

We forget that they can't learn everything at once — manners, deftness, self-control.

[Copyright: 1930: By The Chicago Tribune.]

OFFICIAL WEATHER FORECAST.

The official forecast for today and tomorrow and yesterday's table of records follow:

Indiana—Partly cloudy, somewhat warmer in extreme northwest portion Friday; Saturday probably local showers or thunderstorms, slightly cooler in extreme north portion.

Lower Michigan—Partly cloudy or cloudy, possibly showers in extreme north portion Friday; Saturday showers and somewhat cooler.

Upper Michigan—Mostly unsettled Friday and Saturday, with occasional showers; slightly cooler Friday or Friday night.

Wisconsin—Partly cloudy, possibly local showers in west and north portions Friday or Friday night, somewhat cooler Friday in extreme north portion; probably showers Saturday, cooler in central and south portions.

Place of observation. State of weather. Sept. 11, 1930, 8 p. m. Central time.	Direction of wind.	Temp. 7 p. m.	Highest today.	Lowest last night.	Precipitation 24 hours to 7 p. m.
East-central states—					
Alpena, cloudy	E.	70	84	54	...
Cairo, cloudy	E.	74	86	70	.34
Chicago, clear	E.	71	76	59	...
Cincinnati, rain	E.	72	80	66	.12
Cleveland, cloudy	N.E.	76	80	58	...
Detroit, cloudy	S.	76	84	62	...
Escanaba, cloudy	N.W.	74	80	58	...
Evansville, cloudy	S.E.	74	80	68	.04
Fort Wayne, cloudy	S.E.	80	86	56	...
Grand Haven, clear	E.	78	84	50	...
Grand Rapids, clear	N.W.	78	84	54	...
Green Bay, cloudy	S.E.	74	86	56	...
Indianapolis, rain	S.	74	86	62	...
Mackinac Island, clear	W.	70	74	52	...
Madison, clear	S.	76	82	56	...
Marquette, cloudy	N.	66	80	64	.01
Milwaukee, clear	W.	76	84	60	.22
Milwaukee, clear	S.	72	76	60	...
Nashville, rain	S.	72	76	68	1.86
Peoria, rain	E.	78	92	58	...
S. Ste. Marie, cloudy	N.W.	64	76	60	.01
Springfield, Ill., cloudy	S.	80	88	62	...
West central states—					
Bismarck, cloudy	N.E.	64	76	62	.12
Charles City, cloudy	E.	80	86	60	...
Concordia, clear	S.	78	92	64	...
Davenport, clear	E.	80	88	58	...
Des Moines, cloudy	S.	84	88	60	...
Devil's Lake, cloudy	N.E.	72	82	64	.40
Dodge City, clear	E.	82	92	64	...
Dubuque, clear	S.	78	86	54	...
Duluth, clear	S.	64	80	54	...
Huron, clear	S.E.	82	88	64	...
Kansas City, clear	S.E.	80	84	68	.06
Keokuk, clear	S.	80	88	64	...
Little Rock, clear	S.	80	84	70	.34
Minneapolis, cloudy	S.	80	84	64	...
Moorehead, cloudy	N.W.	70	78	62	...
North Platte, clear	S.	78	86	62	...
Oklahoma City, clear	S.	92	98	70	...
Omaha, clear	S.W.	82	92	66	...
Rapid City, clear	S.W.	80	90	60	...
Sioux City, clear	S.	75	84	64	...
St. Louis, clear	S.	82	86	66	...
Springfield, Mo., clear	E.	80	86	66	...
Wichita, clear	S.E.	80	84	66	...
Williston, cloudy	E.	60	68	58	...
Eastern states—					
Albany, clear	S.	72	76	48	...
Atlanta, clear	S.	74	80	70	.30
Boston, clear	S.W.	68	74	50	.16
Buffalo, clear	S.W.	70	78	58	...
Charleston, clear	N.E.	70	78	68	.02
New York, clear	S.	72	78	64	...
Oswego, clear	S.	68	80	48	...
Philadelphia, clear	S.	76	82	56	...
Pittsburgh, cloudy	S.	82	88	56	...
Raleigh, cloudy	S.	74	84	60	...
Washington, clear	S.	70	84	58	...
Gulf states—					
Abilene, clear	S.E.	90	98	72	...
Amarillo, clear	S.W.	90	96	66	...
Ft. Worth, clear	S.	88	90	70	...
Fort Worth, cloudy	N.E.	84	94	76	...
Galveston, clear	S.	84	88	82	...
Jacksonville, cloudy	S.	80	86	74	.14
Miami, cloudy	W.	80	90	76	1.56
Mobile, cloudy	S.W.	82	90	74	1.56
Birmingham, cloudy	S.	74	82	68	.70
New Orleans, cloudy	S.E.	82	88	78	.60
San Antonio, clear	S.E.	96	100	74	...
Shreveport, cloudy	S.E.	92	96	74	...
Tampa, cloudy	W.	80	94	74	...
Vicksburg, cloudy	S.W.	78	92	74	...
Mountain states—					
Boise, cloudy	N.	62	66	50	.30
Cheyenne, clear	S.	72	76	50	.16
Denver, cloudy	N.W.	76	84	54	.08
Havre, cloudy	W.	64	66	52	.50
Helena, cloudy	W.	64	70	48	1.00
Lander, clear	S.W.	68	74	42	...
Miles City, rain	N.	66	76	60	.04
Phoenix, cloudy	S.	92	98	80	...
Pueblo, clear	E.	80	84	58	...
Salt Lake City, clear	N.W.	68	68	56	...
Yellowstone Pk., cl'dy	S.W.	52	58	44	...
Pacific states—					
Fresno, clear	N.W.	80	82	52	...
Los Angeles, clear	S.W.	70	76	60	...
Portland, Ore., cloudy	S.	64	66	58	.42
San Diego, clear	W.	68	72	62	...
San Francisco, clear	W.	66	70	60	...
Seattle, Wash., cl'dy	S.	62	62	54	.02
Spokane, cloudy	S.	62	62	54	.02
Walla Walla, cloudy	S.W.	70	70	58	...
Canadian—					
Battleford, cloudy	S.E.	52	62	50	...
Montreal, cloudy	S.E.	64	64	46	.06
Quebec, cloudy	S.W.	58	60	46	.06
The Pas, cloudy	S.E.	56	60	48	...
Toronto, clear	S.W.	68	80	56	...

TERMS OF SUBSCRIPTION OF THE TRIBUNE.

Orders for mail subscriptions must be accompanied by remittance to cover.

Rates for Illinois (outside of Chicago) Indiana, Iowa, Michigan and Wisconsin:

Daily, without Sunday, one year, $5.00; six months, $2.50; three months, $1.25; two months, $1.00; one month, 50c.

Daily, with Sunday, one year, $12.50; six months, $6.25; three months, $3.15.

Sunday only, one year, $7.50; one month, $1.00.

Rates for subscription in postal zones 3 and 4 (measured from Chicago) outside of Illinois, Indiana, Iowa, Michigan, and Wisconsin:

Daily, without Sunday, one year, $7.50; one month, $1.00.

Sunday only, one year, $7.50; one month, $1.00.

Daily and Sunday, one year, $15.00; one month, $2.00.

Rates for subscription in zones 5, 6, 7, and 8 (measured from Chicago), Canada, Mexico and foreign.

Daily, without Sunday, one year, $12.00; one month, $1.50.

Sunday only, one year, $7.50; one month, $1.00.

Daily and Sunday, one year, $19.50; one month, $2.50.

Give postoffice address in full, including county and state. Remit by express money order, draft, or in registered letter at our risk. The Tribune company, publishers, Tribune Square, Chicago.

We cannot be responsible for currency sent through the mail.

MEMBER OF THE ASSOCIATED PRESS.

The Associated Press is exclusively entitled to the use for republication of all news dispatches credited to it or not otherwise credited to this paper, and also to the local news published herein.

All rights of republication of special dispatches herein also are reserved.

Want Ad INDEX

Want Ads accepted at the following offices for any Daily issue until 5 P. M. of the previous day, for all editions of the Sunday Tribune until 9 P. M. Friday, and for Sunday Home and Final editions until 2 P. M. Saturday.

1 South Dearborn St. 1101 East 63d St.
Tribune Square 4152 West Madison St.
Or Superior 0100—Adtaker

	Page.
Arts and Antiques	36
Auction Sales	36
Automobiles—	
Passenger Cars	41
Trucks	41
Wanted	41
Accessories and Repairing	41
Loans	41
Barter and Exchange	41
Bicycles and Motorcycles	41
Billiards and Bowling	36
Board and Lodging	38
Board and Room Wanted	38
Building Material	40
Business Opportunities	40
Business Opportunities Wanted	41
Business Service	41
Business Personals	36
Business Directory	40
Castoff Clothing	40
Cemeteries	32
Clothing, Furs, etc.	40
Collections	37
Dancing Schools	37
Death Notices	32
Dogs, Cats, Birds, Poultry, etc.	41
Dressmaking and Millinery Schools	37
Excursion and Travel	40
Garages	41
Help Wanted—Male	36, 37
Help Wanted—Female	37
Hotels	38
Home Furnishings	41
Home Furnishings Wanted	41
Instruction	37
Jewelry, Watches, etc.	37
Legal Notices	37
Loans—Personal Property and Salary	40
Lost and Found	36
Machinery and Equipment	37
Motorcycles and Bicycles	41
Musical and Dramatic	37
Musical Instruments	37
Office Devices	40
Office Furniture, Files, Safes	40
Patents, Patent Attorneys	40
Personal	36
Pianos, See Musical Instruments	37
Plumbing, Heating, Fixtures	40
Printing Machinery and Supplies	37
Radios and Supplies	37
Real Estate—	
Apartment Buildings	40
Business Property	40
Houses	40
Vacant	40
Manufacturing Property	40
Austin	40
Suburban	40
Acre Property	40
Other Cities	40
Resorts	40
Farm Lands	40
Country	40
Wanted	40
For Exchange	40
Loans	40
Room and Board Wanted	38
Sewing Machines	40
Situations Wanted	36
Stocks and Bonds	40
Store Fixtures	40
Stoves	41
To Rent—	
Rooms	38
Houses	38
Apartments	38, 39
Apartments and Rooms to Share	38
Stores	40
Offices and Shops	40
Manufacturing Property	40
Floors and Lofts	40
Buildings	40
Trade Schools	37
Typewriters and Supplies	37
Undertakers	32

LOST AND FOUND.

BAG—LOST—BLACK, VIC. LINCOLN PARK Gun club or outer drive. Wellington 0625.

CHEVROLET—LOST — LICENSE 1359660 7707 Ridgeland. Saginaw 0259.

CHRYSLER—LOST—'30 BLACK 70 SEDAN; 6 wire wheels. GEO. YRA. Mans. 2394.

COAT — LOST — SEPT. 5, LADY'S DARK blue coat with gray fur collar, on Illinois Central Electric train going from Randolph-st. station to Matteson; reward. Telephone Superior 6527.

COIN PURSE—LOST—IN AUTO, JACKSON-blvd. Will man please call Cen. 5564?

DOG —LOST— FEMALE, POLICE, DARK gray; answer to "Topsy"; chain collar. 4½ yrs. old; Sunday in Grove Pk. $25 reward. Call Buckingham 6480.

DOG—LOST—BRINDLE BULL TERRIER. Answers to name Billy. Reward. Graceland 884 or Buckingham 4059.

FOX TERRIER — LOST — WIRED HAIR; BLACK AND WHITE; NAMED "TRIP." LIB. REWARD. PHONE FOREST 5017.

GLASSES — LOST — OCTAGON, RIMLESS. Labor day, near Clarendon beach. Reward. Sunnyside 0862.

KEYCASE—LOST—2 KEYS; MAGNOLIA nr. Rosedale; rew. Address O A 380, Tribune.

MESH BAG AND CONTENTS—LOST—Reward. Phone mornings. Regent 6982.

PIN—LOST—MARCASITE; ONYX CENTER. Lade insert. Lost on South Side. Reward. Phone M. H. Carlson, 7691.

PIN, OLD GOLD—LOST—LOOP JULY 18; keepsake; reward. Storrs, 701 N. Mich.

RING—LOST—DIAMOND AND EMERALD; in Jackson-Franklin Blds. ladies' washrm. Keepsake; reward. Wabash 0248.

RUG—LOST — WED. NIGHT, BETWEEN 72d-75th, on Yates-av. Rew. Wabash 4950.

SET OF BOOKS—LOST—ON EVANSTON L. Sund., Sept. 7. Reward. 177 W. Van Buren.

SUITCASE—LOST—N. SIDE TAG, C. W. Berner, reward. Address P 310, Tribune.

TRAVELING BAG — LOST — BLACK, CONT. clothes and brown fox fur. Mannheim-rd. Sept. 5; reward. Ph. Berwyn 2148.

WRIST WATCH AND BAND, SILVER—LOST —Vicinity Jackson Park, nr. 67th and Stony Island-av. Reward. Fairfax 3802.

$400 REWARD

for return bracelet containing 2 rows of diamonds and 1 row sapphires; lost Sept. 8, loop district. Phone Mr. Van Buren, Wabash 2988.

$1,000 REWARD.

Ring—Lost—Oval diamonds, fancy platinum mount; finder or person with infor. lead, to return call Albany 7467. No questions asked.

$100 REWARD

for return of jewelry taken from Brookwood Country club Monday evening. No questions asked. Forest 2918.

PERSONAL.

LONDON INSURANCE CO., MR. C. A. Hoyle, representative. If you do not call for our Auburn car, motor No. 18,987, within 10 days of date, car will be sold for charges. SOUTH END AUTO REPAIR CO., 2145 S. Michigan-av., Maywood.

MR. A. P. RYERSON, 3462 JACKSON-BLVD. If you do not call for your Nash touring car within 10 days it will be sold for charges. SOUTH END AUTO REPAIR CO., 2145 S. 5th-av., Maywood.

CHRYSLER COUPE SER. NO. L. W. 005R. motor No. M. 73048. Please call for car for storage within 5 days, or will be sold for storage. Mr. G. D. Lakin, 1242 S. 18th-av., Maywood.

NOT RESPONSIBLE FOR ANY DEBTS CONtracted by any one other than myself after this date. LOUIS PHILLIPS.

NOT RESPONSIBLE FOR DEBTS CONtracted by any one but myself after this date. P. V. Petersen.

YOUNG MAN WILL DRIVE CAL. FOR expenses or share same; refs. exch. Call Longbeach 6615, Room 416.

NOT RESPONSIBLE FOR ANY DEBTS OF H. P. Ritter & Co., or any other person than myself. CHAS. JACHMANN.

MAN DRIVING TO BIRMINGHAM, ALA., Sunday a. m., take 3 men or couple, shr exp., refs. exch. Dr. Harood, Hinsdale 645.

PRETTY BRUNETTE, CURLY HAIR, orange sweater, met at Royal Purse; write girl friends, M. L. Address S 372, Tribune.

BILL BUIE, SEARCHING FOR YOU. AGNES. Address J 574, Tribune.

L. RUTH F. SAW DR. MUST GO TO HOSpital. Letter at P. O. G. D. Mother.

MAN DRIVING LOS ANGELES TAKE 2 men, opin., sh. exp.; ref. ex. V. Bur.4673.

BUSINESS PERSONALS.

BUSY MEN AND WOMEN TAKE ADVANtage of our economical office facilities. Tel. mail address, pd. serv., monthly, weekly, or 1 day serv. Stenographing, manuscript typing. Low rate. Practical Business Service, 1753 Howard-st. Rm. 206. Ph. Rog. 7.7215.

MISSING HEIRS TRACED AND UNCLAIMED legacies recovered in all parts of the world. Bonded representatives in all county seats of United States. Commercial Service Bureau, Inc., 105 W. Monroe-st. State 3606.

CASH FOR OLD GOLD, SILV. PLATINUM, jewelry, dental crowns. C. S. Smelting Wks. 36 S. State. 4th floor, corner Monroe.

BILLIARDS AND BOWLING.

BILLIARD TABLES, NEW AND REBUILT. All prices and terms to meet all conditions. Buy direct from manufacturer and get best quality and lowest prices. Everything in billiard and bowling supplies. THE BRUNSWICK-BALKE-COLLENDER CO. 623 S. Wabash-av. Wabash 4020.

NEW AND USED BILLIARD TABLES— Low prices. Easy terms. KREFF & HAMER CO. 17 E. Wabash-av.

AUCTION SALES.

WILLIAMS, BARKER & SEVERN CO. 425 S. Wabash-av. General Auctioneers. Furniture, Carpets, General Household Goods. Telephone Harrison 3777.

ALBERT J. MENDELSSOHN & CO. Chicago's Leading Auctioneers. 608 S. Wabash-av. Ph. Harrison 3152.

ARTS AND ANTIQUES.

VERY OLD, BEAUTIFUL WALNUT DRESSer. 1513 Victoria. Sunnyside 8276.

Now is the time to staff your organization with experienced, high-caliber executives and skilled workers who ordinarily are difficult to secure. You can reach the right people through Tribune Want Ads

SITUATIONS WANTED—MALE.

Bookkeepers and Clerks.

BOOKPR.-TYPIST—WILL ACCEPT SMALL salary. Address T 106, Tribune.

BKKPR.—AGE 34; CAN HANDLE FULL set; reas. sal. Address J 575, Tribune.

BKKPR.-CASHIER — AGE 35, RELIABLE, full charge; sal., $30. Fairfax 6357.

MAN—23; 5 YRS' COLLEGE EDUCATION, 3 yrs.' law, 2 yrs.' bookkeeping and gen'l office exp. Address J 105, Tribune.

MAN—YNG., BKKPR., H. S. GRAD.; BUS. coll. train., desires position with future. Reas. salary. Address T 209, Tribune.

Accountants and Auditors.

ACCT.-BKKPR.—PART TIME, MONTHLY statmts., audits. So. Shore 7334.

ACCOUNTANT—INSTALL SYSTEMS. Small sets kept. Adults. Austin 6116.

AUDITING—SMALL SETS KEPT, INCOME tax; reasonable. Call Triangle 2385.

AUDITS SYSTEMS INSTALLED; SMALL sets kept; taxes. Harrison 3595.

Executives and Managers.

COLLECTION MGR.-ACCT.—AGE 33, SINgle; wide exp. in credit work; capable and energetic; salary secondary to opportunity. Address J 164, Tribune.

CREDIT AND COLLECTION MANAGER— Young man; 13 years' experience; best of references. Address S 298, Tribune.

SUPT.—COUNTRY ESTATE; CAMP; KNOW all mach., mech.; exp.; farm, boats. Address S 306, Tribune.

ATTORNEY—26; 7 YRS. REAL ESTATE, bank, corporation, trial and gen. legal exp. in all courts. Address S 240, Tribune.

Salesmen, Solicitors, Etc.

SALESMAN — PACIFIC COAST, SELLING leading department store, hardware and stationery trade; office Los Angeles; wants exclusive lines; references furnished. Address P 297, Tribune.

SALESMAN WITH 8 YRS. EXP. IN MICH. territory wants connection with drug, dry-goods gen. store line. Know jobbers personally. Address J 448, Tribune.

TO THE ESTAB. FURNITURE, RADIO OR piano store, an exptd. high grade salesman available as floorman and closer. Refs. and bonds. Address J 126, Tribune.

Professions and Trades.

ARTIST—LETT. & ILLUST. [BLACK AND wh.] wants pos. Address J 76, Tribune.

BARBER — 1ST CLASS, GOOD REFS.; 8 yrs.' exp. Call Nev. 2562.

HANDYMAN WITH TOOLS—EXP. METAL pattern mkr., chandelier mkr. or bench hand machinist. Call Hapmarket 1090.

MACH.—A1, TOOL MKR., LONG EXP. ON lathe; refs. 55c hr. Address J 169, Tribune.

MACHINIST—MARRIED; WANTS PART time

HAROLD TEEN—THWART NUMBER TWO

WANTED—MALE HELP.

(Continued from preceding page.)

Stores and Offices.

BEE—YOUNG MFG. PLANT, NR. NORTH Sta., has opening for 2 young men with E education; training pref., to be trained in selling production and time study work. Give full details. Age, education, exp. and ref. P K 84, Tribune.

BOOKMAN—LUNCHEON EXPERIENCE, IN store: Chicago references. Atlantic 7007 Friday between 2 and 4 p. m.

TYPIST—EVENINGS; PREFERABLY R. R. 214 N. Jefferson-st.

YOUNG MAN,

ambitious, to learn employment agency business; high school education; age 24-28; excellent future. Will train. See Mr. Low between 2 and 4 p. m., Friday, Suite 800, 64 E. Jackson.

YOUNG MEN

Between ages of 22 and 30; grocery experience to train for managers of popular store. Address O T 147, Tribune.

Executives and Managers.

RADIO EXECUTIVE

Wanted—Man for Executive Radio Sales Position. Must be capable of handling 50-100 men; substantial salary and commission. See Mr. Berman.

WEXTARK RADIO STORES,
1908 PERSHING-RD.

ORGANIZER—AN EXPERIENCED ORGANIZER 35 years or over, with successful sales management experience; college graduate; personality; executive ability; experienced in developing high class propositions; good possibilities and excellent future with right client; well educated, well groomed man willing to demonstrate ability and having strong record. Only those desirous of permanent connection need apply. Commission basis to start. Central 9055.

EXECUTIVE.

Well paid opening for a high grade responsible executive and salesmen; exptl. in promotion and pioneer work. Competent to assist with the keenest business minds. For personal write exp. and phone number Address O F 176, Tribune.

PROMOTER

to handle entire force of salesmen with Insurance company. State experience. Address P K 233, Tribune.

SALES—$5 TO $5 YRS. OLD AS ASSISTANT to manager to call on customers of old established company; must be willing to work hard. O. B. PETERS, Rm. 837, 160 N. La Salle-st.

SALES EXECUTIVE.

Experienced. Rm. 310, 540 N. Michigan Ave. soon to 9 p. m. only.

CREW MANAGERS—EXPERIENCED; GOOD salary paid to those who can qualify. Apply to train salespeople. Small speciality. Call Rm. 902, 8 S. Dearborn.

Boys—Office and Factory.

BOY—$9 PER WEEK TO START; CHARter reference required; state age and telephone number. Address O A 277, Tribune.

BOYS—STEADY AT DAY AND AFTER school. 3813 S. Ashland-av.

Professions and Trades.

ARTIST—MUST BE EXPERIENCED PAINTing in velvet pictures; good prices for good work; steady work. Apply Cream City Lamp and Shade Co., 317 North-av., Milwaukee. None but real experienced need apply. Give your experience in letter.

CHAUFFEUR — 30-35 YRS. CLEAN CUT man. Address P K 541, Tribune.

CUTTERS.

Experienced house dress.

Good piece work prices.

Only those that actually worked on piece work at this line need apply

LA MODE GARMENT CO.

1733 IRVING PARK-BLVD. 3D FLR.

DRAFTSMAN.

High class man familiar with design of small motors, electrical goods; must understand mass production.

In covering state age, nationality, married or single, experience, etc. Only men in small town in Michigan where operate or not, he has steady employment history need apply. Salary to start in eighties. DOUGLAS MANUFACTURING COMPANY, BRONSON, MICHIGAN.

ENGINEER — PRODUCTION PLANNING specialist and work; refer Address L L 50, Tribune.

ELL—UNDER 40 YEARS, EXPERIENCED in advertising, card writing and window trimming; only experienced need apply; in first letter state salary expected, that salary; $40 per week. Address M Hosiery Star Store, Indianapolis, Ind.

SAL—THOROUGHLY EXPERIENCED MAN to sell wire goods and wire specialties. State age, experience and salary expected. Address L N 33, Tribune.

OPERATORS—ON LADIES' COATS, 1031 Belmont-av.

STOREKEEPER—WE HAVE AN OPENING for an energetic young man to take charge of optical department; excellent opportunity for right party. Call Pullman 1147 So. Michigan.

PATTERN FOREMAN — EXPERIENCED wood and plaster patterns, for ornamental iron plant outside of Chicago; state age, experience and salary wanted. Address L N 32, Tribune.

PROOFREADER—MUST BE FAST AND ACcurate; permanent position; unless full particulars and experience for immediate interview; steady work. Good pay to those that qualify. Address P K 537, Tribune.

WAREHOUSE TRUNK MAKERS — EXPERienced. S. Morgan. Monroe 2764.

Clubs, Hotels, and Restaurants.

RESTAURANT MANAGER—HIGH CLASS worker; state experience. Address O A 9, Tribune.

Salesmen, Solicitors, Etc.

A REAL OPENING FOR SALESMEN

WEXTARK STORES, located all over Chicago, will place men who are honest and willing to work. Men wanted from all neighborhoods, particularly North and Northwest Sides. A real opportunity awaits you if you qualify.

DRAWING ACCOUNT

Apply 9 to 12 a. m.
WEXTARK STORES,
1908 Pershing-rd.

A Real Opportunity
For Building Tradesmen and Mechanics.

Four men will be selected and trained for Chicago territory; must be willing to work 8 hours a day and start at once. This means about $50 a week to start and a permanent position. Neat appearance and a good address required. Call in person on manager, Room 1502, 50 E. Randolph. Water, one-half block west of N. Michigan.

A GOOD SELLING

opportunity for a few ambitious men is now open. Experience in our business not necessary as we train all new employees to sell our product. You must be willing to work, follow our leads and instructions. No canvassing or traveling. Only applicants over 25 years old and permanent residents of Chicago considered. If you have these qualifications and good personal references here is a chance to become associated with us in a well paying capacity. Salary after 10 a. m. $40. Apply 1 to 4 p. m. 1 to 4 p. m. MR. HORNE, 4506 Broadway.

GENERAL MANAGER.

If you can convince me that you know how to handle and train men to sell successfully and bring in good business, I will put you in charge of a proposition you have been looking for. Possibilities unlimited. Best selling proposition in the city. Will start you on 75 per cent co-operation. This is one of Chicago's largest and most responsible organizations and your earnings depend upon your ability. Must furnish references. Address O N 401, Tribune.

INSURANCE SALESMEN—WE HAVE THE best proposition ever offered. Apply UNDERWRITERS AT LLOYDS OF LONDON, 310 S. Michigan. Suite 2910.

INVEST A NICKEL
GET A JOB
WITH LIVE LEADS.

Ambitious, intelligent and neat appearing men between 25 and 45 years of age, who desire a permanent connection with a live wire selling organization. Call

HARRISON 1186.

We will qualify you over the phone. It is worth a nickel to investigate.

MAN—YOUNG, TO SELL SMALL ELECTRIC steel Lime to manufacturing concerns and contractors; must have initiative but able to follow instructions. Do not call in person or by phone income until you have sent us a letter giving your full qualifications, references and exp. Mr. Head, 7740 S. Chicago-av.

MAN — ENERGETIC, YOUNG, TO SELL Ford cars on commission; good chance for one willing to work. Apply in person, Sangerman Motor Co., 7925 Exchange-av.

MAN—LIVE WORKER, WITH CAR FOR renting; also salesman; old established real estate office. 1905 Howard-st.

MEN AND WOMEN.

"The Perfect Sales Type; What He Looks Like and How He Acts," will be the topic of a free lecture by Hugo Westerberg, 8 p. m., Friday, Room 2003, 111 W. Monroe-st. If you are the sales type, a well paying position is open. Character readings 5 to 7 p. m. Saturdays, 1 to 3 p. m.

MEN — SALARY AND COMMISSION WILL be paid to 10 experienced insurance salesmen; excellent men preferred. See MR. GENTILE, 1705, 75 E. Wacker-dr.

PHOTOGRAPH COUPON.

Low price, big comm.; no exp. necessary. ROOT STUDIO, 185 N. WABASH.

POLISH SALESMAN

with car, married; unusual opportunity; permanent connection. Wisconsin concern. Local territory. Room 106, 160 E. Illinois-st.

RESORT SALESMAN — GENTILE; GOLF lakes, fishing, winter, summer sports. Room 1102, 37 S. Wabash.

SALESMEN.

Experienced in heating field. Can use 2 junior salesmen. Rm. 310, 540 N. Michigan. Apply noon to 9 p. m. only.

SALESMEN — SURE-FIRE PROPOSITION: we guarantee to show you sales; new men making $16-$24 daily; leads furnished; direct selling exp. preferred. MR. B. KLEIN, Morrison Hotel, 15-4 p. m.

SALESMEN.

Experienced, direct traln., for brt. mgr., sal., com., bonus to right man. Phone State 2705 for appt.

SALESMAN—$100 TO $150 PER WEEK: something new; nothing to sell; backbone and determination more essential than experience; work only; good territory; start now. 108 N. Wells-st., Room 1822.

SALESMEN WANTED

to sell ice cream Good Humors from sales cars in established territories. Apply 12 to 5 p. m., 3040 E. 97th-st.

SALESMEN TO CARRY LINE OF DECOrated hand embroidered table linens in Chicago; must have a following and travel by auto. Prefer one who carries Irish linen line. Address S 312, Tribune.

SALESMEN—NEW LEATHER SPECIALTY; with patented gold monogram attached; amazingly different; sell direct to consumer at wholesale price; no competition. This is one of Chicago's largest and most responsible organizations and your earnings depend upon your ability. Must furnish references. Address O N 401, Tribune.

INSURANCE SALESMEN—WE HAVE THE best proposition ever offered Apply UNDERWRITERS AT LLOYDS OF LONDON, 310 S. Michigan. Suite 2910.

INVEST A NICKEL
GET A JOB
WITH LIVE LEADS.

Ambitious, intelligent and neat appearing men between 25 and 45 years of age, who desire a permanent connection with a live wire selling organization. Call

HARRISON 1186.

We will qualify you over the phone. It is worth a nickel to investigate.

MAN—YOUNG, TO SELL SMALL ELECTRIC steel Lime to manufacturing concerns and contractors; must have initiative but able to follow instructions. Do not call in person or by phone income until you have sent us a letter giving your full qualifications, references and exp. Mr. Head, 7740 S. Chicago-av.

MAN — ENERGETIC, YOUNG, TO SELL Ford cars on commission; good chance for one willing to work. Apply in person, Sangerman Motor Co., 7925 Exchange-av.

MAN—LIVE WORKER, WITH CAR FOR renting; also salesman; old established real estate office. 1905 Howard-st.

MEN AND WOMEN.

"The Perfect Sales Type; What He Looks Like and How He Acts," will be the topic of a free lecture by Hugo Westerberg, 8 p. m., Friday, Room 2003, 111 W. Monroe-st. If you are the sales type, a well paying position is open. Character readings 5 to 7 p. m. Saturdays, 1 to 3 p. m.

MEN — SALARY AND COMMISSION WILL be paid to 10 experienced insurance salesmen; excellent men preferred. See MR. GENTILE, 1705, 75 E. Wacker-dr.

PHOTOGRAPH COUPON.

Low price, big comm.; no exp. necessary. ROOT STUDIO, 185 N. WABASH.

POLISH SALESMAN

with car, married; unusual opportunity; permanent connection. Wisconsin concern. Local territory. Room 106, 160 E. Illinois-st.

RESORT SALESMAN — GENTILE; GOLF lakes, fishing, winter, summer sports. Room 1102, 37 S. Wabash.

SALESMEN.

Experienced in heating field. Can use 2 junior salesmen. Rm. 310, 540 N. Michigan. Apply noon to 9 p. m. only.

SALESMEN — SURE-FIRE PROPOSITION: we guarantee to show you sales; new men making $16-$24 daily; leads furnished; direct selling exp. preferred. MR. B. KLEIN, Morrison Hotel, 15-4 p. m.

SALESMEN.

Three intelligent, neat appearing men who desire a permanent connection with a national organization, must be willing to work 8 hours a day and start at our terms. This means about $40 a week to start. If you mean business apply Employment Manager, Room 618, 203 N. Wabash-av.

ATTENTION, SALESMEN!

Large, young corp. can use capable men. Gentiles, for a special work on road that will earn $100 per week and up; no selling; steady. 14th fl. 173 W. Madison-st., Chgo.

AUTO RADIO

Salesmen of the better type, who must make over $100 per week, will qualify. We are looking for salesmen, not order takers.

LIBERAL DRAWING ACCT.
WEXTARK RADIO STORES,
1908 Pershing-rd.

AUTO SALESMEN.

Experienced Chevrolet and Ford; with a proven sales record, now dissatisfied in present location because of desire for something permanent with a future. To a man of this caliber we offer a real proposition. Apply Sales Manager, EGAN CHEVROLET SALES, 5145 Milwaukee.

AUTOMOBILE SALESMAN.

Ford and Chevrolet salesmen who are not satisfied can make connections with one of the best selling cars in Cook county. Must be workers and furnish first class references. Unless you can qualify do not answer Address K P 237, Tribune.

AUTOMOBILE SALESMEN.

6 men who are willing to work, to sell De Soto 6, 8, and Plymouth car. Men with selling experience can make real money. FIDELITY MOTOR SALES, 2431 Milwaukee-av.

CHGO. MFR. NEEDS 5 CREW MANAGERS, $25 daily 184 W. Washington, R. 602.

CIRCULATION SALESMEN—BY LEADING FINANCIAL AND REAL ESTATE WEEKLY, OF THE MIDDLE WEST; EXCELLENT COMMISSION ARRANGEMENT. DO NOT APPLY UNLESS YOU CAN SELL. T. S. HAMMER, 327 S. LA SALLE.

DISTRIBUTOR.

Man or woman, to handle complete line of nationally advertised foundation garments in Chicago district; must be reliable and a hustler. This is a worth while proposition. For interview address O F 175, Tribune.

EARN $4 EVERY HOUR

With our FREE $10 sample book. Selling AMERICA'S FINEST Xmas Greeting Card Line; FULL OR SPARE TIME. No exper. needed. 975,000 customers have bought our cards in the past and are ready to buy again. LIBERAL COMMISSION AND BIG CASH BONUSES assure you large daily income. Our two XMAS BOX ASSORTMENTS will add $10 daily to your other earnings.

The Process Engraving Co.,

Loop office—209 S. State-st., 17th Floor. North Side—4534 Broadway, Room 324. South Side—6306 Cottage Grove, R. 413.

EARN $4 AN HOUR.

WE PAY BIG CASH COMMISSIONS AND BONUSES for selling the finest and most reasonably priced Xmas Card line in the country. FREE $12 SAMPLE BOOK starts you earning big money at once—ALSO 100% profit plan for selling our THREE BOX ASSORTMENTS in beautiful gold gift boxes.

THE CAMBRIDGE PRESS,

3d Floor, 202 S. State-st., Chicago.

EARN $5 EVERY HOUR.

Sell individual Christmas cards from free $15 sample book; low priced, fastest selling line; biggest commissions daily plus cash bonuses and prizes; no exp. needed.

INDIVIDUAL GREETING CARD CO.
Loop office, 220 S. State-st., 10th floor.

ELECTRICAL FIELD

Experience unnecessary; immediate commissions on sales to start; good salary, commissions, bonus when capable; excellent future; firm rated AAAI. Apply after 10 a. m.

MR. HORNE, 4506 Broadway.

GENERAL MANAGER.

If you can convince me that you know how to handle and train men to sell successfully and bring in good business, I will put you in charge of a proposition you have been looking for. Possibilities unlimited. Best selling proposition in the city. We start you on 75 per cent co-operation. This is one of Chicago's largest and most responsible organizations and your earnings depend upon your ability. Must furnish references. Address O N 401, Tribune.

Rolling Machine Foreman.

SET UP MAN and operators, experienced on cold rolling various hollow metal shapes; give full particulars and experience for immediate interview; steady work. Good pay to those that qualify. Address P K 537, Tribune.

Shops—Office and Factory.

$37—$9 PER WEEK TO START; CHARter reference required; state age and telephone number. Address O A 277, Tribune.

BOYS—STEADY AT DAY AND AFTER school. 3813 S. Ashland-av.

Professions and Trades.

ARTIST—MUST BE EXPERIENCED PAINTing in velvet pictures; good prices for good work; steady work. Apply Cream City Lamp and Shade Co., 317 North-av., Milwaukee. None but real experienced need apply. Give your experience in letter.

CHAUFFEUR — 30-35 YRS. CLEAN CUT man. Address P K 541, Tribune.

CUTTERS.

Experienced house dress.

Good piece work prices.

Only those that actually worked on piece work at this line need apply

LA MODE GARMENT CO.

1733 IRVING PARK-BLVD. 3D FLR.

DRAFTSMAN.

High class man familiar with design of small motors, electrical goods; must understand mass production.

In covering state age, nationality, married or single, experience, etc. Only men in small town in Michigan where operate or not, he has steady employment history need apply. Salary to start in eighties. DOUGLAS MANUFACTURING COMPANY, BRONSON, MICHIGAN.

ENGINEER — PRODUCTION PLANNING specialist and work; refer Address L L 50, Tribune.

ELL—UNDER 40 YEARS, EXPERIENCED in advertising, card writing and window trimming; only experienced need apply; in first letter state salary expected, that salary; $40 per week. Address M Hosiery Star Store, Indianapolis, Ind.

SAL—THOROUGHLY EXPERIENCED MAN to sell wire goods and wire specialties. State age, experience and salary expected. Address L N 33, Tribune.

OPERATORS—ON LADIES' COATS, 1031 Belmont-av.

STOREKEEPER—WE HAVE AN OPENING for an energetic young man to take charge of optical department; excellent opportunity for right party. Call Pullman 1147 So. Michigan.

PATTERN FOREMAN — EXPERIENCED wood and plaster patterns, for ornamental iron plant outside of Chicago; state age, experience and salary wanted. Address L N 32, Tribune.

PROOFREADER—MUST BE FAST AND ACcurate; permanent position; unless full particulars and experience for immediate interview; steady work. Good pay to those that qualify. Address P K 537, Tribune.

WAREHOUSE TRUNK MAKERS — EXPERienced. S. Morgan. Monroe 2764.

Clubs, Hotels, and Restaurants.

RESTAURANT MANAGER—HIGH CLASS worker; state experience. Address O A 9, Tribune.

Salesmen, Solicitors, Etc.

A REAL OPENING FOR SALESMEN

WEXTARK STORES, located all over Chicago, will place men who are honest and willing to work. Men wanted from all neighborhoods, particularly North and Northwest Sides. A real opportunity awaits you if you qualify.

DRAWING ACCOUNT

Apply 9 to 12 a. m.
WEXTARK STORES,
1908 Pershing-rd.

A Real Opportunity
For Building Tradesmen and Mechanics.

Four men will be selected and trained for Chicago territory; must be willing to work 8 hours a day and start at once. This means about $50 a week to start and a permanent position. Neat appearance and a good address required. Call in person on manager, Room 1502, 50 E. Randolph. Water, one-half block west of N. Michigan.

A GOOD SELLING

opportunity for a few ambitious men is now open. Experience in our business not necessary as we train all new employees to sell our product. You must be willing to work, follow our leads and instructions. No canvassing or traveling. Only applicants over 25 years old and permanent residents of Chicago considered. If you have these qualifications and good personal references here is a chance to become associated with us in a well paying capacity. Salary after 10 a. m. $40. Apply 1 to 4 p. m. 1 to 4 p. m. MR. HORNE, 4506 Broadway.

GENERAL MANAGER.

If you can convince me that you know how to handle and train men to sell successfully and bring in good business, I will put you in charge of a proposition you have been looking for. Possibilities unlimited. Best selling proposition in the city. We start you on 75 per cent co-operation. This is one of Chicago's largest and most responsible organizations and your earnings depend upon your ability. Must furnish references. Address O N 401, Tribune.

INSURANCE SALESMEN—WE HAVE THE best proposition ever offered Apply UNDERWRITERS AT LLOYDS OF LONDON, 310 S. Michigan. Suite 2910.

INVEST A NICKEL
GET A JOB
WITH LIVE LEADS.

Ambitious, intelligent and neat appearing men between 25 and 45 years of age, who desire a permanent connection with a live wire selling organization. Call

HARRISON 1186.

We will qualify you over the phone. It is worth a nickel to investigate.

MAN—YOUNG, TO SELL SMALL ELECTRIC steel Lime to manufacturing concerns and contractors; must have initiative but able to follow instructions. Do not call in person or by phone income until you have sent us a letter giving your full qualifications, references and exp. Mr. Head, 7740 S. Chicago-av.

MAN — ENERGETIC, YOUNG, TO SELL Ford cars on commission; good chance for one willing to work. Apply in person, Sangerman Motor Co., 7925 Exchange-av.

MAN—LIVE WORKER, WITH CAR FOR renting; also salesman; old established real estate office. 1905 Howard-st.

MEN AND WOMEN.

"The Perfect Sales Type; What He Looks Like and How He Acts," will be the topic of a free lecture by Hugo Westerberg, 8 p. m., Friday, Room 2003, 111 W. Monroe-st. If you are the sales type, a well paying position is open. Character readings 5 to 7 p. m. Saturdays, 1 to 3 p. m.

MEN — SALARY AND COMMISSION WILL be paid to 10 experienced insurance salesmen; excellent men preferred. See MR. GENTILE, 1705, 75 E. Wacker-dr.

PHOTOGRAPH COUPON.

Low price, big comm.; no exp. necessary. ROOT STUDIO, 185 N. WABASH.

POLISH SALESMAN

with car, married; unusual opportunity; permanent connection. Wisconsin concern. Local territory. Room 106, 160 E. Illinois-st.

RESORT SALESMAN — GENTILE; GOLF lakes, fishing, winter, summer sports. Room 1102, 37 S. Wabash.

SALESMEN.

Experienced in heating field. Can use 2 junior salesmen. Rm. 310, 540 N. Michigan. Apply noon to 9 p. m. only.

SALESMEN — SURE-FIRE PROPOSITION: we guarantee to show you sales; new men making $16-$24 daily; leads furnished; direct selling exp. preferred. MR. B. KLEIN, Morrison Hotel, 15-4 p. m.

SALESMEN.

Three intelligent, neat appearing men who desire a permanent connection with a national organization, must be willing to work 8 hours a day and start at our terms. This means about $40 a week to start. If you mean business apply Employment Manager, Room 618, 203 N. Wabash-av.

ATTENTION, SALESMEN!

Large, young corp. can use capable men. Gentiles, for a special work on road that will earn $100 per week and up; no selling; steady. 14th fl. 173 W. Madison-st., Chgo.

AUTO RADIO

Salesmen of the better type, who must make over $100 per week, will qualify. We are looking for salesmen, not order takers.

LIBERAL DRAWING ACCT.
WEXTARK RADIO STORES,
1908 Pershing-rd.

AUTO SALESMEN.

Experienced Chevrolet and Ford; with a proven sales record, now dissatisfied in present location because of desire for something permanent with a future. To a man of this caliber we offer a real proposition. Apply Sales Manager, EGAN CHEVROLET SALES, 5145 Milwaukee.

AUTOMOBILE SALESMAN.

Ford and Chevrolet salesmen who are not satisfied can make connections with one of the best selling cars in Cook county. Must be workers and furnish first class references. Unless you can qualify do not answer Address K P 237, Tribune.

AUTOMOBILE SALESMEN.

6 men who are willing to work, to sell De Soto 6, 8, and Plymouth car. Men with selling experience can make real money. FIDELITY MOTOR SALES, 2431 Milwaukee-av.

CHGO. MFR. NEEDS 5 CREW MANAGERS, $25 daily 184 W. Washington, R. 602.

CIRCULATION SALESMEN—BY LEADING FINANCIAL AND REAL ESTATE WEEKLY, OF THE MIDDLE WEST; EXCELLENT COMMISSION ARRANGEMENT. DO NOT APPLY UNLESS YOU CAN SELL. T. S. HAMMER, 327 S. LA SALLE.

DISTRIBUTOR.

Man or woman, to handle complete line of nationally advertised foundation garments in Chicago district; must be reliable and a hustler. This is a worth while proposition. For interview address O F 175, Tribune.

EARN $4 EVERY HOUR

With our FREE $10 sample book. Selling AMERICA'S FINEST Xmas Greeting Card Line; FULL OR SPARE TIME. No exper. needed. 975,000 customers have bought our cards in the past and are ready to buy again. LIBERAL COMMISSION AND BIG CASH BONUSES assure you large daily income. Our two XMAS BOX ASSORTMENTS will add $10 daily to your other earnings.

The Process Engraving Co.,

Loop office—209 S. State-st., 17th Floor. North Side—4534 Broadway, Room 324. South Side—6306 Cottage Grove, R. 413.

EARN $4 AN HOUR.

WE PAY BIG CASH COMMISSIONS AND BONUSES for selling the finest and most reasonably priced Xmas Card Line in the country. FREE $12 SAMPLE BOOK starts you earning big money at once—ALSO 100% profit plan for selling our THREE BOX ASSORTMENTS in beautiful gold gift boxes.

THE CAMBRIDGE PRESS,

3d Floor, 202 S. State-st., Chicago.

WANTED—MALE HELP.

Salesmen, Solicitors, Etc.

SALESMAN

at once by loop firm for special work in Chicago district and to help handle large volume of business. Can use clean cut, aggressive man over 25. Must be ambitious. Expr. in this line not nec. if you have personality and can meet people. Also openings for several beginners. Salary and commission if you qualify. Do not write, as only those who come for personal interview will be employed. Apply between 9 a. m. and 4 p. m. to Wm. F. Hannaca, Personnel Dept., Room 507 Title and Trust Bldg., 69 W. Washington-st.

SALESMEN WANTED

for fast selling winter necessity. Leads furnished. Apply 5065 W. Madison-st., Room 3, 9:30 a. m. to 12 noon.

SALES REPRESENTATIVE—TO SELL COMplete high grade line of plumbers' brass goods direct to plumbers within territory radius of 50 miles of Chicago. Good selling proposition available to experienced men. In replying state age, experience and references in first communication. Address L N 28, Tribune.

SALESMEN—10; NEAT APPEARING, TO assist me in showing chicken and rabbit farms; on good line transportation; 50 minutes from Loop; splendid opportunity for live men; will teach you the business. Ask for M. F. KRASKE Rm. 820, 160 N. La Salle-st. State 3783, for appointment.

SALESMEN

to sell Chevrolet cars, working direct with manager; liberal commission and drawing account to men who qualify. Young & Hoffman Chevrolet Co., 9220 S. Ashland.

SALESMEN

to collect and sell insurance. Experience preferred; salary and commission. Cash bond required. Call Friday morning. 43 E. Ohio, Room 224.

SALESMAN—FOR IOWA AND NEB., CALLing on dry goods depts. and gen. stores with nationally known line of needlework; either full or carried as a side line; excel opp., for live, wide awake salesman, 305 W. Adams-st.

SALESMEN—LIVE LEADS AND FULL COoperation to salesmen; must have trading ability and willingness to work; big future for right man; state age, line carried, territory covered. Address J 410, Tribune.

SALES OPENING.

for honest, reliable and intelligent clean cut men. Earning power unlimited. Small security bond required. 4640 Armitage-av.

SALESMEN—2 AGGRESSIVE MEN WILL be trained to do an unusually successful work; earnings $100 weekly; nothing to sell; no samples to carry; must be neat and of pleasing personality. Room 312, 3218 S. Wabash.

SALESMAN

with car. Acquainted with delicatessen and market trade. Address P K 409, Tribune.

SOLICITORS

wanted, salary and commission to right party, age 20 to 30. Apply Friday only, 845 E. 103d-st.

SPECIALTY SALESMEN.

Experienced, to sell newly patented products in stores; easy to sell after training by us; liberal commission; also salesmen with cars to contact stores in and out of city; state references and experience. Address M J 250, Tribune.

STOCK SALESMEN.

2, for local deal; reasonable drawing account to right party and proved clientele. Address P Y 206, Tribune.

$10 DAILY.

If you have sales experience and are not earning $10 every day come here and get it. A permanent connection with a future.

MR. SMITH
3d Floor, 430 S. Wabash.

2 CREW MANAGERS

To handle crews of men and women. Advance seekers stay away. Toilet goods. Dept. Y, U. S. CONSUMERS CO., 1045 Lawrence-av.

Agents.

FRISCO CAN OPENER IS IN A CLASS BY itself. Agents can earn $6 per day. R. M. Gale, 717 S. Dearborn-st.

Miscellaneous.

20 Men to Distribute Telephone Directories.

Must be able to read and write English. Report ready for work 7 a. m. Friday, September 12, at

LOADING PLATFORM,
380 E. 22d-st.

MEN TO OPERATE E. N. SERVICE STATIONS

with a national chain organization. Immediate and continuous income. A security of $100 required. Call in person.

E. N. MFG. CO., 305 W. Chicago-av.

A Young Man

for our North Side branch; intelligent, preferably with some sales ability. Also vacancies for 2 men without experience. Permanent; good pay. Apply 4500 Broadway.

MEN—SEVERAL OVER 25 YEARS, WHO are married and own a five passenger closed car. Must have pleasing personality, neat appearance, and plenty of ambition to succeed; positively no selling. This position will pay $50 weekly and bonus. See Employment Man at 218 N. La Salle-st.

MEN WANTED

who are desirous of earning big money in their spare time.

SEE MR. McCORMICK,
Between 10 a. m. and 1 p. m.
SUITE 603, 67 E. CLARK-ST.

WANTED—HIGH SCHOOL GIRLS AND boys to work after school hours; good pay and opportunity to earn university scholarship. Apply 4:30 to 6:30 p. m. today or before 12 only. BOLLER PIANO CO., 2380 Milwaukee-av.

MAN — WIDE AWAKE, WELL DRESSED, single, 21-26, to travel with me; exp. unnecessary; moderate compensation to start; salesmanship taught; leave city. Sales Manager, Room 3000, 5809 S. Western. 9 to 12.

MAN—WITH CAR.

White, over 21, for steady work. Also several for Saturday p. m. and Sunday work. Apply today, Rm. 706, 184 N. La Salle.

5 MEN,

capable of earning between $30 and $40 a week; permanent. Apply between 1 and 3, 326 W. Madison-st., Room 806.

A MAN WITH CAR

for auto radio. Immediate work. No canvassing. New division of large corp.; references required. Apply 4138 Sheridan-rd.

MAN WANTED.

Neat appearing, permanent; pay to start about $27 per week. R. 714, 36 S. State-st.

MEN—2, NEAT APPEARING, FOR SERVice department local concern; references required; about $30 per week to start. Apply Room 818, 28 S. State-st.

MEN—2, TO REPRESENT FULLER BRUSH Co.; call on estab. trade; to exp. men; about $35 wkly. to start; future. Apply 2 p. m. Rm. 736, 201 N. Wells.

MAN — 10 COLORED, $4; PAID DAILY. full or half day. Apply today, 5249 Cottage Grove.

MEN—EXPER. UNNECES. PART OR FULL time. Ask for GEN. MGR. H. W. EUMORE & CO. Rm. 348, 29 S. La Salle.

COLLECTOR—CATHOLIC ON INST. HSE. TO ins.; city and suburbs; $30 cash basis. Room 360 N. Michigan, 4th fl.

MEN—YG. 18 TO 23, NEAT APPEARING, spec. work; $30 basis; permanent; steady position. 30 W. Washington-st., Rm. 1152.

CAR OWNERS — TO SELL SOLID GOLD auto monograms; cost 1c; sell for $1.50. W. F. DEVEREUX, 4028 Greenview-av.

MAN—OPENING FOR 2 MEN, STARTING salary $150 a month. Call 9 to 2. ANderson Co., 188 W. Randolph.

MAN—PERMANENT, AT ONCE, BY MANufacturer; salary $31. 830 S. Dearborn.

Bradford. Room 741, 230 S. Dearborn.

MEN—3 NEAT APPG. FOR PERM. WORK. Chance advancement; about $28 wk. minimum com. Rm. 716, 201 N. Wells-st.

UNION—POLITICAL EDITORIAL WORK. Address J 129, Tribune.

INSURANCE SOLICITORS—FULL OR PART time. WEBB BROS., 6801 S. Elizabeth-st.

WANTED—MALE HELP.

Miscellaneous.

MAN

Neat appearing, who is desirous of making a permanent connection with a nationally known organization expanding Chicago office; good pay to start with advancement; car helpful. See Mr. Braden, 9 to 12, Room 201, 230 E. Ohio-st.

Agents.

AGENTS—150% PROFIT; FAST SELLING, entirely new 25c article every woman wants. Room 815, 20 E. Jackson-blvd.

Help Wanted to Invest.

MAN—TO BUY NEW TRUCK WITH 3 YR. contract. 4125 Emerald.

Employment Agencies.

INTELLIGENCE BUREAU.

STENO., accurate, neat, 26.....$125 start
BANK mess., H. S. educ., live S. S....$70
SALESMEN, auto accessories exp.....$140
COMPOSITOR, take charge .....$50 up
Pressman, cyl., Miller Master Spd., Kluge.$50
Miller press .....$35 Packer boys $18
Linotype opr. $50-55 Apprentice $17
4 Cyl. feeders .....$35 3 Gordon fdrs....$25
Window Trim Sta., store exp.....Open
162 N. STATE RM. 810. CEN. 9020.

H. H. HARRISON, INC.

20 W. JACKSON-BLVD. 4TH FLOOR.
Valuation Engineer, R. R., Order No. 588.$178
Draftsman, mechanical, with sales experience or ability .....$50 week
Junior Salesman, industrial chemicals..$150
Designer, electric trucks $200
Designer, centrifugal pumps $300
Supt. vitreous enamel plant $360
Supt., carbon resisters, radio $5,000
Radio announcer, middle states ....$100 wk.

Employment Exch.

ELLIOTT FISHER BKKPR.....$150
ACCOUNTANT, Bank experience...$150-$175
2 LEDGER CLERKS .....$90-$130
2 BOYS bank .....$50-$65

220 S. STATE, ROOM 908.

Music School Registrars.

College graduates, $35 a week and bonus. Boys, learn trades, good pay.

ELITE EMPL. SERVICE,

820 N. Michigan, at the Water Tower.

SALESMAN—AUTO SPRINGS.....$35
SALES, radio....$30; STENO.-SECY $35
Sales, whse. exp. $40; TAILOR-PRESS'R $35
SHEET METAL man $200
Cylinder presm'n, $40; BODY-FENDER 75c
S-H-A-Y, 14 W. WASHINGTON.

AM. ASSN. ENGINEERS.

ASST. TOOLRM. SUPT. EXPER. $200-250
Time Study Man, Foundry Exp....$150-200
Tool Designer, Temp., pref. exp. $250
S. SO. MICH-AV. RANDOLF 9088

ENGINEERING AGENCY.

Sales Engr.; C. E. grad.; exp. conc. mail $275
53 W. JACKSON-BLVD. SUITE 1662.

"THE OCCUPATIONAL"

Traveling Auditor, mfg. exp. $175
20 W. Jackson-blvd. Room 14.0.

Cylinder Pressman.....$35

BOYS, WIRE LAMPS EXP.....$15
20 EAST JACKSON, SUITE 905.

SALESMEN WANTED—MALE AND FEMALE BEFORE 1, SALESMEN'S SERVICE ASSOCIATION, ROOM 208, 309 S. LA SALLE-ST.

CHINESE PERSONNEL SERV. RENDERED FREE. Mon. Daily. Room 312, 330 S. STATE-ST. WEB. 3838. 12 TO 5 P. M.

DESIGNER, PLOWS, CULTVTRS.....$300
BUSINESS MEN'S CLEARING HOUSE, 1543 W. DIVISION-ST. HAR. 9020.

COMMERCIAL ART.

Large studio offers training in all branches of Commercial Art. Write or call Meyer Both Co., Dept. D, 20th and Michigan Av.

R. C. A. WILL TRAIN YOU.

RCA now training selected men for radio positions; RCA Institutes, 75 East Wacker Bldg. Open to 9 p. m. Har. 1666.

LEARN WATCHMAKING—DAY OR NIGHT. by our profit sharing plan; low cost; easy terms. RAY H. SCHULTZ SCHOOL OF WATCHMAKING, 549 W. Randolph-st.

LEARN AUTO MECHANICS, IGNITION trade by practical shop work. Will place you on job when competent. Federal Auto School, 2040 Washington. Days or eves.

EARN WHILE LEARNING BRICKLAYING, plastering with bldg. constrs.; jobs open. ILLINOIS BLDG. TRADES, 2012 S. State.

LEARN WATCHMAKING IN OUR REPAIR shop. Day or evening classes. Jobs open Olsen Schl. of Watchmkg., 830 N. Clark-st.

AUTO T

TO RENT—ROOMS—CENTRAL.

WASHINGTON, W., 231 — ROOMS WITH bath; new fireproof bldg.; 2 bl. city hall.

TO RENT—ROOMS—SOUTH.

BLACKSTONE, 5319. DORCH. 4100.

UNIVERSITY HOTEL

New building; beaut. rms., each with priv. tub and shwr.; 10 min. loop via L. C.; 5 min. walk to beach; nr. Chicago university. 39 TO $14 WEEK FOR 1 OR 2.

BLACKSTONE, 5714—HARVARD HOTEL. I.C.X. 1 blk.; surf.bus, 2 blks.; nr. U.ofC. Bus. wat.; $6.50 up; free pkg. H. P. 2780.

CORNELL, 5440—WELL FURN. RMS., $7 to $8; also kitchenettes; L. C. bus.

COTTAGE GROVE, 6536 — LIGHT, CLEAN, heated rm.; sgl. or dbl.; priv. bed, opt. L. bus, surf. Also 3 r. apt. Fairfax 3039.

DORCHESTER, 5130. FAIRFAX 7700.

GLEN EDEN HOTEL.

Attractive outside rooms, tub and shower. $35 up; I. C. X. bus; dining room.

DORCHESTER, 5226. FAIRFAX 8210.

DORCHESTER MANOR.

Rates $7 weekly up. Full hotel service.

DORCHESTER, 6314—½ BLK. I. C. SURF. $5 TO $7—LENOX HOTEL—$5 TO $7. Bus. w., pri. phone, elev., compl. hotel serv.

DORCHESTER-AV., 6817, LITTLE HOTEL—New, quiet, homelike; $8 week up; runng. water, tub, shwr.; comf. lobby; I. C. trans.

DREXEL, 4630—LGE. WELL FURN. FRT. rm., pr. bath; adj. outsi.; dbl. rm., pr. lav.; $7.50 wk. up.

DREXEL, 4730—SGL. OR DBL. RMS., TWIN beds, r.w., pr. bath; $6 up. Bsmt. hskp. r.; DREXEL, 4710, 1ST—ATTR. ROOM; PRIV. home; adj. bath; suit. 1-2; reasonable.

FIFTY-THIRD-ST., E., 1349, 2D—FRT. RM., suit. 1-2; I. C. bus, surf.; reas. Fair 7221.

FORTY-SEVENTH-STREET, EAST, 1035. ROOMS, ROOMS, ROOMS, $5 up; modern.

GREENWOOD, 4429—TO BUS. PEOPLE who require quiet and comfort in private home. F. Holbrook.

HYDE PARK-BLVD., 5488.

CECIL, HOTEL, ROOMS, $6-$12. I. C. Bus. Ideal location. Near park and lake.

INGLESIDE, 8324—RM., TWIN BEDS, ADJ. bath; nr. I. C., sf.; priv. fam. Vin. 9303.

KIMBARK, 6153—LG. DB. FR. RM., R. W. new dec.; sgl. 1-2 r. kit. apt. Fld. 1271.

KIMBARK, 6001—2 NICELY FURN. RMS., suit 1 or 2. Gd. loc. Saginaw 3035.

LAKE PK., 4929, VILLA MAREE—BEAUT. homelike rms.; a clean, quiet place to live; rm., phone, maid serv., run. wat. $6 up. I.C.

LAKE PARK, 4514—LARGE DOUBLE RM. adj. bath, $5 up; new dec.; I.C.L.47th surf.

LAKE PARK-AV., 4949—LGE. RM., SUIT. 1-2; 3 win.; bus, surf.; reas. Ken. 4426.

SOUTH PARK-AV., 6014—SOUTHWAY HOTEL—Large, light, new rms.; new bldg.; $7; adj. bath, $10; close to surf., L and bus; coffee shop in building. Normal 6700.

SOUTH PARK, 6235, 3D—NEW, FUR. RM. $5; adj. bath; I.C. bus; men pref. Reg. 1913.

UNIVERSITY, 6437, 3D—LG. RM. ADJ. bath; 2 lg. win.; grill if des. Mid. 6146.

WABASH, S., 1234—5 MIN. WALK TO LP.

NEW WABASH HOTEL.

BRAND NEW FIREPROOF BLDG. 250 rooms, all with priv. baths; beauty rest beds; priv. radios in each rm. with a selection of 4 stations. RATES $6 PER WK.; WOODLAWN, 6235, 3D—HOME, UNUSUAL. 1-2 bus. to beach; bath, shwr. Tre. 3344.

6220 GREENWOOD. PLAZA 4800.

GREEN BRIAR HOTEL.

New bldg.; comp. hotel serv.; priv. bath tub, shower; all trans.; $9 to $15 per week. No extra charge for 2 in a room.

$4.50 A WEEK

and up. Full hotel serv. Elev., all outs. rms. 10 min. to L. bus, surf. Savoy Hotel, 3000 S. Mich., entire new manage. Cal. 4366.

Hotel Rooms

DREXEL ARMS HOTEL.

200 large attractive outside rooms; full hotel service; $1.50-$2.50 dly.; $8-$12 wkly. Cars or 2 blks to loop; 39th-st. bus. 3900 S. Mich., entire new manage. Cal. 4366.

PARKLAND HOTEL.

Frt. rm. with PRIVATE BATH, $8.50 WK. I. C., L. surf., and buses within 1 blk. 1550 E. 63d-st.

TO RENT—ROOMS—SOUTHWEST.

FURN. RM. WITH PRIV. FAMILY; LADY pref.; $5. 6113 S. Albany. Hemlock 1644.

TO RENT—ROOMS—NORTH.

AIRDRIE-PL., 923 [4130 N.]. BITT. 2061.

SLEEPING ROOMS.

$6-$7-$8; light, comfort., homey. Sh. L.bus.

ARGYLE, 930—THE SHERGYLE, NEWLY RESTORED, Sgl., dbl., r. w.; pri. bath, L. bus; $6 up.

ARLINGTON-PL., 649—FINE SGLE. ROOMS. $5. Trans., st. cars. Lincoln 0837.

ASHLAND-AV., 4452—SUITES, 3 PEOPLE; kit., bath; suit. $15 wk. or less. 4194.

BEACON, 4522—FINEST LARGEST RM., run. wat.; comf. place to live. Ard. 2103.

BERTEAU-AV., 1753, NR. IRV. PK.-BLVD.—Well furn. r.; lct., sun. ht.; L. surf. $4.50.

CAMBRIDGE, 2822—DOUBLE FRONT RM. and single rm. Private family. Running water. Reasonable. Excel. trans.

CAMBRIDGE-AV., 2821 — BEAU. FURN. priv. fam., 1-2 gents; exc. tr. Lakev.3938.

CLARK, N., 1429— 15 MIN. TO LOOP.

BURTON HOTEL

200 rooms; homelike, quiet.

RADIO IN EACH ROOM.

Rates $7.50 weekly up; daily $1.50 up.

CLARK, N., 2053—NICE, CLEAN, COMF. rms., $1 day and up; $5 wk. up. Div.4173.

CRESCENT, 929—SGL.-DBL., CL., LT., WELL fur., r. pr. pk.; $5 up. Sher. ex., sur., bus.

DAKIN, 3615—NEAR BROADWAY. Modern, clean, 1-2 rms., $6 to $10.

DEARBORN, N., 1425— DEL. 9824. NO EXTRA CHARGE FOR 2 IN A ROOM. Lge., cool, airy sgl. and dbl. rms., $5 up.

DEARBORN, N., 1307—CONN. 9647. DBL. rs., r. w.; $5 up; 3 r. kit., apt., $4-$12up.

DEVON-AV., 2311—PREF. MAR. CPL. EM-pl.; may shr. our hm.; come well recom.

DOVER, 4735—LGE., PLEAS., AIRY RMS.; suit. 1 or 2; win. L bus, surf.; reas.

ELM-ST., E.—TO RENT—LGE. FRONT RM. Pri. bath, shwr.; Gent. Ref. Sun. 8003.

FULLERTON-PKWY., 634—LGE. R., NEATly furn.; lge. closet; mod. home; tw. beds; suit. 1 gentlemen; ex. tr. Dre. 9851.

FULLERTON-PKWY., 507, APT. 30—NEW, dec.; cln. rms.; nr. pk.; gd. tr. $4 up.

GOETHE, E. 21—LGE. FRT. RM. TWIN beds, pri. bath, shwr.; reasonable; men.

GOETHE, N., 9—OPPOSITE PALMER HOUSE hotel; n. dec.; sgl.-db. rs., r.w.-bas.; $5 up.

GREENLEAF, 1445. THE WOODBINE. Att. frt. rms., $7 up; bch., L. Sheld. 4602.

GREENVIEW, 7029—FRT. RM., EMPLoyed lady; 2 blks L. bus; nr. Holly 6474.

KENMORE, 4636—CLEAN, QUIET FT. RM. and lge. side rm., $5; ½ blk. Wil. L.

KENMORE, 4615 — HOTEL KENMORE—$6-$14 a week. Longbeach 2726. Wil. L. bus.

KENMORE, 4900—SUITE OF 2 ROOMS. At hotel and parlor rms.; free pkg.

LA SALLE, N., 1432— MOH. 0541.

NEW PAXTON HOTEL.

150 beau. furnished rms.; all with private baths; rates—weekly, $8 to $14; daily, $2. Meals optional.

LAKESIDE-PL., 847-49—1 AND 3 RM. KIT. sl. si. rms., $5 and up; sd. trans. nr. lake.

LA SALLE, 1030 (N.)—APTS. AND SGL. Md.-lge.-ldb. hotel r., $6-$10; el.; fr. R. up w. d.

MAGNOLIA, 4419—NEWLY DECOR. 1-2 rm. kitnts.; also slpg. rms.; reas.

MAGNOLIA, 4422—DESIRABLE LGT. AIRY single rm.; sd. trans., $6. Edgew. 4695.

MAGNOLIA, 4628—PLEAS. FRONT ROOM. 1-2; also sgl. rm., wat.; Wil. L.; reas.

MARGATE-TERR., 850, 1ST APT.—NICELY furn. outside rm. overlooking lake; adj. bath; gd. trans.; reas. Sunnyside 7253.

MELROSE, 454, HOTEL DEL MONTE—AT-mosphere excl. club; spec. invitation to univ. people; rm., $8 up; with mls., $13 up.

MICHIGAN, N., 753—DBL. AND SGL. RMS. also board and rm. $12 per week. Elevator to 3d floor. Robinson. Do call.

MICH., N., 743 — BEAU. STUDIO WITH piano; also other rs.; Del 11194, 5th fl. So.

PINE GROVE, 2744—NR. DIVERSEY. LINcoln Pk.; newly decorated; large, sunny rm. with pvt. bath or shower. $6-$9. Also large front room with twin beds. 2412.

PINE GROVE, 3120—LGE. LIGHT, CHEERful rms., nicely furn.; rng. w.r.; $5 up.

PINE GROVE, 3167, 3D—FRT. RM. FOR gentleman; $7 wk.; ex. tran. Bitt. 5133.

PINE GROVE, 3610—WELL FURN. OUTside rm.; $5 wk. up. Call Mr. Ryan, Sher. 5000, ex. 2.

ROKEBY, 3814, 2D FL.—LIGHT OUTSIDE airy room; priv. fam.; convenient trans. L. surface and bus. Lake View 7500.

RUSH-ST., 1037—NEW GIRL'S CLUB; SGL. rms. $6-$7; dbl. $10; walk to Cadbergy.

SHERIDAN, 4035. LAKE VIEW 4220.

SHERCOMBE HOTEL.

Single, double rooms, $5 to $9; telephone; rm. water; 1 blk. Sher. exp., bus at door.

ST. JAMES-PL., 424, AT PK.—SGL. DBL. rms.; newly dec.; twin beds; $4-$9.

SURF ST.—FINEST ROOMS IN NEIGHBORhood; reasonable. Buckingham 0133.

WARNER-AV., 2418—LT. RMS., 2D FLR. stove ht.; ld. trans. Jun. 7255.

WINTHROP, 4940. LONGBEACH 9333.

HOTEL GLENN

BRAND NEW BUILDING.

100 rooms, all with tube and showers; every room an outside room; best furnished hotel on NORTH SIDE; 1 min. to elevated express, bus, surf.; rates as low as $8 wk.; $2 day.

WINTHROP, 4626. CASTLE HOTEL. 100 rooms elegantly furn., $7 week up; transients accommodated, ½ blk Lawrence L.

WINTHROP, 5590—NR. L. BUS, SURFACE. new, mod. hotel; t. rm., $8 wk.$1.50d.up.

LARGE, COMFORTABLY FURNISHED RM. for 1 or 2 particular gentlemen in private residence. Ph. Rogers Park 0222.

SUR FUR., LT. RM., PRI. FAM., NR. LIN. Pk.; surf., bus. 1; $5. Grace 7237.

FRT. R. LAVATORY, FOR MAN; IN PRI. fam.; 3 adults; L. x. sur., bus. Edg. 6681.

RM. AND BREAKFAST, $6 WK. TO RIGHT party; priv. fam. Ph. Sheld. 8164.

$64 WELLINGTON SINGLE AND DOUBLE front rm. Reas. Excellent trans. Haller.;

TO RENT—ROOMS—NORTH.

HOTEL NORTHMERE

4943 Kenmore. L. B. 4234.

All outside rooms, light, airy, newly dec.; every room with bath or shower; hotel service; all transp.; rates, $7 per week and up.

Clarendon Beach Hotel

GET LOCATED FOR THE WINTER. Rms. with priv. bath, $8-$9-$10 wk.; mo. rates $35-$40. dbl. rms., $12 wk., $44 mo. Full hl. ser.; bmilke, 831 Wilson, Lon. 4020.

NORTH-AV. Y. M. C. A.

1508 Larrabee: $4 up; newly furnished rooms; swimming, gym; membership optional. Free parking. L and surf., 10 min. to loop. Permanent and transient guests.

COMF. RM., QUIET, REF., SMALL FAM.; yng. man or married couple empl.; bkfst. eve. meal opt.; Thorndale L. Sheld. 9403.

4758 MAGNOLIA, 1ST—ATTR. LGT., FRT. rm., adj. bath; gentleman; Law. L; reas.

Hotel Rooms.

HOTEL HALIBURTON—¼ BLOCK L. BUS; lowest rates in Rog. Pk.; all lge. outs. rs. 6054 Greenview, cor. Morse, Rog. Pk. 5247.

TO RENT—ROOMS—NORTHWEST.

ALBANY, N., 2458—PLEASANT ROOM; 2 gents or married cpl.; 1 blk. Logan-sq. L.

EASTWOOD, 3044—LG. RMS. WITH SUN par. for 1-2 men; shwr.; nr. L. Jun. 7418.

GIDDINGS, 5433—LGE., ATT. RM.; 1 OR 2 reas.; pri. home; ed trans. Pen. 7616.

HUMBOLDT-BLVD., 1632, 2D—FRT. R., FOR 1-2; sgl. rm., new dec.; stm.; all conv.

KEDZIE-BLVD., N., 2512—SLEEPING RMS. $6 to $8; opp. Logan Square L.

KEDZIE-BLVD., N., 2530 AND 2506—RMS. $6 to $8; opposite Logan Sq. L. station.

LUNA, N., 1759—SUITABLE FOR 1 OR 2. Good trans.; pri. fam. Reasonable.

TO RENT—ROOMS—WEST.

ADAMS, W., 4210—LG. WELL FUR. RM.; no other rmrs.; all tr.; reas. Nev. 1362.

ADAMS, 3455, 2D—NICE, COMFORTABLE front rm.; blk. Garf. Pk.; private family.

KEDZIE, N., 440—LGE. FRONT RM., NICELY furnished, suitable for 2; good trans.

ROOSEVELT-RD., 3710—DBL. RM., SUIT. 2; care children; all trs.; reas. Sac. 0979.

WARREN-BLVD., 3326—RM. FOR 1 OR 2 girls; priv. home; reas.; opp. pk.; ex. tr.

WASHINGTON-BLVD., 2800—WELL FURN. rms., $4 and up. Good trans.

Hotel Rooms.

HOTEL HOOVER.

3358 Jackson-blvd. Rms. with bath and shower. Rates $8 up. Nevada 7120.

TO RENT—ROOMS—SUBURBAN.

LOVELY, LARGE RM., OR 2; PRI. BATH; wooded view; cor. home; 1 or 2 gents; 5 min. L. X. nr. lake; $6. Wilmette 1297.

TO RENT—HOUSEKEEPING ROOMS.

South Side.

BLACKSTONE, 5461—1-2-3 RM. APTS.; comp. fur., $8 up; new, decor.; I. C. X.

BLACKSTONE, 5601—1-2-3 RM. APTS., $8 up; sin. rs., $5; nr. pk., lake; I.C.X. bus.

BLACKSTONE, 6627—2-3 RMS.; REAL kitch. or kitnt.; all trans; $8-$14.

CORNELL, 5440—3 RMS., POR. AND BTH. 1 rm. and kit. Also single rms., I. C., bus.

DORCHESTER, 6021—NEW, DEC., 1-2 RM. apts. comp., $6-10 nr. U. of C., I.C., bus.

DREXEL-BLVD., 5000—COOL, COMF. 1 RM. kit. apts., $7-$10 wk.; beau. 3 rms.; sip rms., $5 up; spec. mo. rates; bus at door.

DREXEL-BL., 4252—CLEAN, LIGHT 2 RM. kit. apts., $6.50 up wk. Consol. hotel serv.

ELLIS, 5231—VERY CHOICE 4 RMS., PRI. bath; best in city for money; $13.

ELLIS-AV., 4149—3 RM. FURN. APT., PRI. bath, $15; 1 rm. kit., $5-7 wk. Ken. L.; bus.

ELLIS, 6358—ATTR. 2 RM. SUITE. FRT.; run. water; new. dec. $11; also 3 rms.

FORTY-FOURTH-PL., E., 1219—2 OR 4 r. apt.; cln.; rl. kit.; por.; I. C. L. sur. $7 up.

HYDE PARK-BLVD., 1430. I. C., 9 MIN. LP.

BOULEVARD MANOR

1-2 r., smartly fur. Apts., fr., cln., ht.; $8 up.

KENWOOD, 6547—2-3 RM. KITNTS., PRIV. bath, all trans.; $10-$15; gas, light.

KENWOOD, 6149—COMP. FURN. HSKPG. apts., $7-$9; adults; I. C., L. surf.

KENWOOD, 5490—NEW, DEC., 2-3 RM. apts.; pri. bath; gd. tr. Reas. Mid. 5370.

KIMBARK, 6621—2½ RM. KIT. APT., PRI. bath, porch; 1 blk. I. C.; surf.; $14-$15.

KIMBARK, 6115—$4-$5-$7.50-$8-$9; 1 AND 2 rm. suits.; comp. kitnts.; attr. fam.

KIMBARK, 6446—NEW, DEC. BEAU. FRT. suite kit.; also 1 r. kit. $5.50. I.C.L.surf.

KIMBARK, 6147—COMPLETE HSKPG., 2 rs. frt. rs. for 2 or 3, $12-13; 1 rm., $7.

KIMBARK-AV., 6112—3 RMS. WITH POR. and basement flat, $6-$12.

KIMBARK, 5463—2-3 RM. FRT. APT., ATT. furn., to perm. adults. $10.50 wk. up.

KIMBARK, 6017, 2D—NEW, DEC. 2 RM. frt. kit. apt.; in-a-door; I. C.; univ. of C.

LAKE PARK, 4425—COR. 44TH—3 R. suite, frt.; reas.; range, sink; all trans.

LAKE PK., 4010—1-3 R. KIT. APTS., $8.50 up; rms. reas.; auto sp. free; I. C.

MARYLAND, 5527—ATTR. 2 RM. SUITES. 1-2 rm., priv. bath; frt. rm. and dec.; also sleeping rms.; reas.; good trans.

MICHIGAN, 2444—GOOD KITCHENETTES. 1-2 rm., priv. bath; fr. lt.; gas; $4-$15 wk. New restaurant in building. Cal. 4585.

OAKWOOD-BLVD., 906—ATTRAC. 1-2 RMS., immaculately clean; $5 to $9 wk.

SIDNEY-AV., 4430—BET. LAKE PARK and Greenwood, cozy frt. rm. and kitch., new, desirable; reas. Adults.

SIXTY-FOURTH-ST., E. 1511—HSKPG.; 2 furn. rms.; rl. kit.; child. wel.; $8; all tr.

SIXTY-SECOND, E., 1026—NEW, DEC. 1-2-3 r. kit.; rollaway beds; overstuff. furn.

SIXTY-SECOND-ST., E., 1026—NEW, DEC. HEapt. 1, 2, 3 rm. apts.; rol. beds, $8 50.

SIXTY-NINTH-ST., W., 623—HOMELIKE 1-2 r. hskpg. apts., furn.; run. water; $6-10.

STEWART, 7040 — 1-2 RM. KITS., SGL. room, $4-$5. run. water; nr. R. L. surf.

WABASH-AV., 6030—3 WELL FURN. LT. hskpg. rms., rl. kit., gd. tr., $12. Tri. 3122.

North Side.

ADDISON, 1434—2 LG. BEAU. FRT. RMS. completely furn.; for 2 or more, $10; also small hskpg. rm., $6. Grace 0149.

ANSLEY, 943—BEAUT. 3-RM. APT., PRI. kit., sun par., r. w., adj. bath; $5 up.

BARRY, 612—1-2-3 RM. KIT. NEW DEC.; good trans., near Linc. Pk., lake; $8 up.

BELDEN-AV., 549—NR. LINCOLN PARK—2 rms., pri. kit., adj. porch, spec. mo. rate.

BELDEN, 1045—1-2 RM. KITS., NEW DEC.; nice, furn., r. w., $5.50 up; tourist accom.

BUENA-AV., 712—LGE., LGT., CLEAN 2 R. kit., sun par., suit. 4, $11; ex. loc. 53 bus.

BURLING, 2039—NEAR DIVERSEY-CLARK —1-2 rm. kitchenette; newly dec.; refs.

CLARK, N., 2850—2 RM. KIT., SL. RMS., $4-$12; gas, lt. linens. R. w. L. V. 6596.

GRACE, 719—BEAUT. FURN. 1 RM. KIT., $6 up; 3 rms., pri. bath; real kit.; nr. pk.;

HAZEL, 4357—NICELY FURN. LG. RMS. bath; porch; reas. rent. Lake View 4235.

KENMORE, 5132—1-2 RM. KITCHENETS., daily maid serv., linen, gas, elec.; newly dec.; outside rms.; wond. trans.; $7 wk. up.

KENMORE, 4900— SHERIDAN 4332. Elev., furn. 1-2-3 rms., shower, Frigidaire; encl. sip. porch; 2 beds, $8-$15; pkg. free.

KENMORE, 4640—1-2-3 RM. KIT. APTS.; bath, phone serv.; $10-15 wk. Wil. L. bus.

KENMORE, 4838—LARGE FRONT R. AND kit., pri. pch., also sun. kit.; $7-$10 up.

KENMORE, 4132—2 ROOM KITNT. PRI. bath; suit. for 4; com. fur. free; $8-$10.

KENMORE, 4800—1ST., 3 RMS., FRT. rear kitnt.; comfortable; $50. Nunny. 8055.

LAWRENCE, 829—BEAUT. 1-2 RM. KITS., newly dec.; maid service, bch.; $6; gd. tr.;

LELAND, 843—5 LARGE, BEAU. FURN. frt. 2-3 rm. apts. and 2 dbl. beds; very clean, light; linens furn.; $13-$14.

LELAND, 812—1-2 RM. KIT. APTS., NEWLY dec.; $7 up; also slp. rms., $5; gd. trans.

LELAND, 806—1, 2, 3 R. KIT. APT., $6 UP; also slp. rms., newly dec.; Wil.-Law. L.

MAGNOLIA, 4436—ALL OUTSIDE 1-2-3 rm., newly dec. suites, low rates.

MAGNOLIA, 4656, COR. LELAND—EXCEP. beau. 2-4 r. Frigidaire; $12-$21; Wils. X.

MAGNOLIA, 4836-40—NEW, DEC. OUTSIDE 1-2-3 rm. apts.; low rates.

MONROSE, 900—1-2 RMS. NEWLY DEC.; nr. beach; $6-9-10. $38 mo. Sun. 7150.

PAULINA, N., 4441, OR 4712 BEACON-ST. —Attractive modern kitchenette apts., private baths, $10 up. Bit. 4000.

SHEFFIELD, 2617—AT L.; HSKPG. RMS.; $3.50-$5; 2 rms.; ri. kit.; $8; parking.

SHEFFIELD, 3753—3 RMS. KIT.; NEW. beau. $11-$14; 1 bl. sch. bus. Grace 5 sta.

SHERIDAN-RD., 706—COR. PINE—HOUSE 1-2 rms., pr. det. bath; gas, lt.; linen, maid serv., L. B'way, bus 51-53 to door; $8 up.

SHERIDAN-RD., 4061, SHER. BEACH APTS. $10-$12; nr. Edgewater beach. 1040 Berwyn.

WOODMERE HOTEL.

4641 Woodlawn-av.; quiet, homelike rooms, excellent food. Moderate prices.

HOTEL EASTGATE.

On Ontario and St. Clair-sts. JUST A WHISPER FROM THE LOOP.

HOTEL ROOMS, $8.

Private bath, showers; at Lincoln park; 15 min. to loop, park, Fullerton. 2348 N. Clark.

PALAIS BRAMPTON HOTEL. RATES $9 WEEK UP. 528 BROMPTON. GRACE, 3840.

NEW HOTEL RIVIERA. $10 WEEK UP. 4900 BLACKSTONE-AV.

LIVE IN THE LOOP FOR $7 PER WEEK. HOTEL GRANT. Madison and Dearborn. P. E. Van Buskirk Jr.

APARTMENTS AND ROOMS TO SHARE.

BUS. GIRL WILL SHARE OR RENT 2½ RM. apt. with same. C. L. or surf. Dor. 0515 evenings. 6315 Harper.

BUSINESS LADY WILL SHARE 3 RM. APT. with same or marr. cple. employed; West Side. Call Sat. 6708 after 6 p.

WIDOW SHR. 6 RM., WELL FURN. APT.; marr. cple.; $60, inc. gar. Prospect 6178.

TO RENT—HOUSES—SOUTH.

RMG. HSE. OR SM. HOTEL—23 RMS.; STM. ht. lol. loc.; rea. 1421 S. Wabash. Mid.0764.

BEAUTIFUL, 6 ROOM HOUSE. $60. 823 47th-pl. Drexel 5758.

BOARD AND LODGING—SOUTH.

KENWOOD-AV., 4756—LARGE, LGT. RMS.; excellent meals; I. C. bus, surface.

OAKENWALD, 4509—ROOM AND BOARD; $10. Fine rooms, $4; on lake. Oak 6877.

WOODLAWN, 6030 — BOARD AND ROOM, home cook, nr. I.C., bus. L.; $5. H.P.2085.

THERIEN HOME IS EQUIPPED TO CARE for aged, infirm, and mild mental cases; home comforts, nurse's care. Midway 1605.

LGE. RM., SUIT., 2 YOUNG MEN; BOARD, good home. Call Radcliffe 4154.

BOARD AND LODGING—NORTH.

BRIAR-PL., 732—ATT. FRT. RMS., SGL. or dbl.; ex.mls.; ex.trans.; $6-12. Gra.2238.

BUSH-ST., CLARK CLUB FOR GIRLS. Excel. meals; beau. rooms; refs. req.

SHERIDAN, 5817—HSE. BEAU. DOUBLE suite, also sgl.; pri. bath; fac'g. boh. gd. home, exc. meals; car.; all trans. Ard. 2027.

SOUTHPORT-AV., 3139 — FRONT ROOM, home cooking, for 1 or 2 gents; $10 each.

TRY OUR HOME MADE PIES, CAKES, BIScuits; Ger.-Amer woman cook; light, desir. rooms with board, $9; rooms only, $5 up. Sunnyside 1190.

THE 857 EASTWOOD—100 RMS., NR. WIL. bch.; board and rm., southern cooking; homelike atmosphere; $10 up. Ard. 3145.

WILL BOARD CHILD, GIRL OVER 2 YRS. pref. Priv. home. Reas. Diversey 0402.

LARGE DBL. RM., EXC. MEALS. GOOD trans.; priv. home. Reas. Buck. 3294.

GENTS.; LG. DBL. RM.; EXC. MEALS. GD. trans.; priv. home. Reas. Buck. 3294.

BOARD AND LODGING—WEST.

WANTED — CHILDREN TO BOARD; EXperienced; reasonable. Austin 8661.

ROOM AND BOARD WANTED.

MARR. CPL.—EMP., DES. RM. IN REFINED fam.; I. C. tr. Address J 447, Tribune.

HOTELS.

PARK DEARBORN

1260 N. Dearborn-pkwy.

AT GOETHE-ST.

Chicago's Smartest Near Loop Apartment Hotel.

Close to cooling lake breezes, Lincoln Pk. bathing beaches and summer sports; 1½, 2½, 3½ rooms with kitchens and Choice Hotel Rooms.

Immediate or Oct. 1 Occupancy. MODERATE RENTALS.

Roof garden, drug store, beauty salon, valet and other shops in building.

Phone Whitehall 5620.

Beautiful New Hotel Mira-Mar

The Atmosphere of a Fine Club—the Coziness of Home.

350 light, airy, well appointed rooms and baths. Beauty Rest springs and mattresses on all beds. Exquisite lobbies and card rooms. Coffee shop. Beauty parlor, valet. Complete hotel service. Close to park, golf, tennis, U. of C., theaters and 63d-st. bus. district. Only 12 minutes to the loop via "L," express. One-half block to surface and "L."

$8 Up Weekly $2 Up Daily

NO LEASE REQUIRED. 6218 Woodlawn-av. Plaza 1100.

CHELSEA HOTEL,

920 Wilson-av., at Sheridan

IN THE HEART of UPTOWN ACTIVITY.

15 minutes to the Loop—bus, L. street car, Beautiful lobby. Coffee shop connecting. Room with private bath as low as

$9 PER WEEK

PH. LONGBEACH 3000.

SUPER LOCATION.

Just a Step to the Loop, Ohio-st. at Michigan-av.

THE NEW 22 STORY

St. Clair Hotel

BEAUTIFULLY FURNISHED APARTMTS. LIVING ROOM, KITCHENETTE, BATH. LARGE CLOSETS .....$90 PER MONTH LIVING ROOM, BEDROOM, KITCHENETTE, BATH, LARGE CLOSETS .....$105 PER MONTH HOTEL ROOMS, SMART AND NEWLY DECORATED .....$65 PER MONTH TELEPHONE SUPERIOR 4060.

NEW LAWRENCE APARTMENT HOTEL

1-2-3 rm. apts., $65 to $160. $100,000 swimming pool, club rooms, gym., roof garden; overlooking the lake. "JUST LIKE A FINE CLUB." 1020 LAWRENCE-AV.

PHONE LONGBEACH 2100.

50 ROOMS $5 PER WEEK AND UP.

14 story hotel near lake and loop. Newly decorated and equipped. Gymnasium, Swimming Pool Phone Superior 8945 for Particulars.

HOTEL SHORE CREST

PINE GROVE AND WRIGHTWOOD. OVERLOOKING LINCOLN PARK AND LAKE. Golf, yachting, riding, bathing at your door. Let us quote you our reasonable summer rates for your permanent home or a short visit. Suites, 2 rooms and bath, beautifully furnished. Excellent cafe, a la carte or table d'hote. Diversey 4800.

DEARBORN PLAZA

Kitchnt. Apts., $65 Up.

Hotel Rms., $14 Wk., $55 Mo.

New 15 story bldg. All outside rooms. 1032 N. DEARBORN.

PARKER ARMS HOTEL

4550 MALDEN-AV.

$8 SINGLE; $10 DOUBLE. Rms. with priv. shower bath, some with twin beds. Full hotel service. PHONE LONGBEACH 2660.

DIVERSEY ARMS

644 DIVERSEY-PKWY., AT BROADWAY. 1-2-3 rm. kit. apts., $60-$120 mo.; sleen. rms., $10-$20 mo. up wk. Consol. hotel serv.; nr. Lincoln park golf, beach; 15 min. to loop; bus and surf. at door. Bitt. 3100.

THE EMBASSY.

1 blk. from Lincoln Park and the lake. Hotel suites, $90 up. Kitch. apts., $125 up. Diversey and Pine Grove. Div. 4440. An AFFILIATED HOTELS BUREAU Hotel.

CARLING HOTEL.

ALL NEWLY FURNISHED. 175 rooms, all with tub or shower. Weekly $7 up, daily $2 up; 7 min. to loop. 1512 N. LA SALLE. MOHAWK 3200.

AMERICAN PLAN.

NEWBERRY HOTEL. Rms. with and without showers, $17 wkly. up. 817 N. DEARBORN. 5 minutes to loop.

WESTGATE HOTEL,

6018 Winthrop, Longbeach 8120. Room, $8 week up. Tearoom. All trans.

Belair Hotel, 420 Diversey.

Lincoln Park location. Delightful atmosphere. WKLY. RATES, $9 to $15. Bit. 4000.

PLAZA HOTEL.

Rms., $10 wk. up; suites, $18; at Linc. Pk., 10 min. to loop, North-av. and Clark-st.

BERWYN BEACH HOTEL.

New hotel. All—phone, bath, and shower, $10-$15; nr. Edgewater beach. 1040 Berwyn.

WOODMERE HOTEL.

4641 Woodlawn-av.; quiet, homelike rooms, excellent food. Moderate prices.

HOTEL EASTGATE.

On Ontario and St. Clair-sts. JUST A WHISPER FROM THE LOOP.

HOTEL ROOMS, $8.

Private bath, showers; at Lincoln park; 15 min. to loop, park, Fullerton. 2348 N. Clark.

PALAIS BRAMPTON HOTEL. RATES $9 WEEK UP. 528 BROMPTON. GRACE, 3840.

NEW HOTEL RIVIERA. $10 WEEK UP. 4900 BLACKSTONE-AV.

LIVE IN THE LOOP FOR $7 PER WEEK. HOTEL GRANT. Madison and Dearborn. P. E. Van Buskirk Jr.

APARTMENTS AND ROOMS TO SHARE.

BUS. GIRL WILL SHARE OR RENT 2½ RM. apt. with same. C. L. or surf. Dor. 0515 evenings. 6315 Harper.

BUSINESS LADY WILL SHARE 3 RM. APT. with same or marr. cple. employed; West Side. Call Sat. 6708 after 6 p.

WIDOW SHR. 6 RM., WELL FURN. APT.; marr. cple.; $60, inc. gar. Prospect 6178.

TO RENT—HOUSES—SOUTH.

RMG. HSE. OR SM. HOTEL—23 RMS.; STM. ht. lol. loc.; rea. 1421 S. Wabash. Mid.0764.

BEAUTIFUL, 6 ROOM HOUSE. $60. 823 47th-pl. Drexel 5758.

Auctions are great opportunities to get rare bargains in household goods. Watch Tribune Want Ads for announcements of auctions.

TO RENT—HOUSES—SOUTH.

BEAUT. 5 RM. BRK. BUNG.; ALL LGE rms., slp. porch, 2 car gar., 40 ft. lot; A1 condition. 10315 Campbell-av. Keys at 9505 Western. Bev. 0167.

3339 S. MICHIGAN-AV.

Large house, suitable for rooming house. World's Fair district. Call Douglas 4707.

TO RENT—HOUSES—NORTH.

ROGERS PARK.

7543 Ridge-blvd., nr. Howard; spacious 7 room residence; freshly dec.; most attractive; nice garden, trees, shrubs; garage, etc. Only $100. First Realty Co., 56 W. Washington-st. Central 5151.

MOD. 6 RM. HOUSE. H. W. HT.; YARD. 160x125, fenced; 2 car gar.; 1½ blks. schl. $80 mo. 6846 N. Washtenaw. Rog. Pk. 3925.

TO RENT—HOUSES—NORTHWEST.

BUNGALOW, 3110 N. LINDER-AV., 6 LGE. rooms, garage; h. w. heat; furn. or unfurnished.

5232 N. OAK PARK-AV.—BR. BUNG., 5 LG. rms., hot water heat. Newcastle 2759.

5 ROOM BRICK BUNGALOW, $40 PER month. Call 3960 N. Narragansett-av.

8 RM. HOUSE, FURN. HT.; REAS. RENT. Inquire 1953 N. Richmond-st. West 1390.

TO RENT—HOUSES—SUBURBAN.

BEAUTIFUL WINNETKA RESIDENCE OF SPANISH ARCH. DESIGN; building of modern brick construction; consists of 7 rooms and bath, screened DETACHED SLEEPING PORCH; 1 car attached garage; hot water heat. It is VERY SELDOM that a LARGE HOME is available at such an EXCLUSIVE LOCATION. RENTAL very REASONABLE at $150 per month.

1022 Dinsmore-rd., Winnetka

Keys next door West. For particulars phone Mr. Gilmore, Franklin 5700.

GLENCOE—COMFORTABLE 8 RM. HOUSE, delightful home, 2 baths, choice location, opposite Skokie Club and a blk. from school; only $165 a month rent; references required. Ph. Glencoe 207.

IN EDGEBROOK. SIX ROOM BRICK COLonial house; corner lot, 60x118; rent $100. Telephone Palisade 1876.

MRS. FULLER—HOMES—EVANSTON, FURnished. Desirable houses. Evanston Shore. 1618 CHICAGO-AV. GREENLEAF 7220.

LARGE LIST HOUSES TO RENT— Evanston and north. We will go with you. McGUIRE & ORR, 1505 Church-av., Evanstn.

BUNGALOWS IN BELLWOOD— $37.50 to $45; L and steam transportation. Tel. State 7714 or Bellwood 3810.

PALATINE, ILL.—5 RM. BRICK BUNGAlow, hot water heat, Phone owner, Weber, Village 7985.

6 R. HSE.—FUR. UNFUR., YD., 2 CAR GAR., ex tr., schls. 6433 33d, Berwyn. Ph. 1551.

8 RM., 2 BATHS; SUN PCH.; GAR.; H. W. ht.; oil h.; gd. tr.; N. Evanston. Green. 7636.

TO RENT—APARTMENTS.

SOUTH.

General List.

1-2 ROOMS

$42.50 TO $50.

4 RMS., $60 TO $67.50.

1248 E. 79TH-ST.

TO RENT—APARTMENTS.
NORTH.
(Continued from preceding page.)
Four, Five, Six Rooms, and Larger.

3750 SHERIDAN ROAD

OVERLOOKING LINCOLN PARK AND LAKE.

5-6-7-8 ROOM APTS.

LARGE LIGHT ROOMS.
WOODBURNING FIREPLACES.
COLORED TILE BATHS.
CONCEALED RADIATION.
LARGE CLOSETS.
INDIVIDUAL LAUNDRY ROOMS.
TILE SWIMMING POOL.

665 GRACE-ST.

Mod. 4-5 rm. apts.; sun and sip. porches; 1 block to park and lake; Frigidaire.

4-5 Rooms, $52.50 and $70.

6809 N. Richmond, in-a-dor beds, large rooms, electric refrigeration.

4-5 Rms., $60 and $75.

Large, light rooms, kitchen cabinets, electric refrigeration, in-a-dor beds; near school; N. W. cor. Oakley and Rosemont.

4-5 Rms., $67.50 and $80.

New building; tile bath; electric refrigeration; beautiful decorations; rollaway beds. 6319 N. Artesian. Open for inspection.

6 Rooms, $75.

Light, airy rooms, in good location. 5535 N. Campbell.

PRUDENTIAL REALTY CO.,
2345 Devon-av. Rogers Park 2027.

4-5-6 ROOMS

Facing lake and new Linc. Park. Opp. $3,000,000 improvements being made by Lincoln Park commissioners. Golf links and tennis courts.
$75 TO $125.

4528-30 CLARENDON-AV.

Large, sunny rooms; Gen. Elec. refrigeration 53 Bus at Door.
PETER F. REYNOLDS,
Lincoln 3633. Ardmore 1701.

SPECIAL REDUCTION.

4 rooms; G. E. refrig.; screened pri. front porch; every room large and light, conv. to Howard L; $60. Also 6 rooms, $72.50. Special inducements. See Agent at N. W. corner Birchwood-Hoyne.
LIEPOLD & HICKS, INC.
1569 Howard-st. Hollycourt 2300.

1216 LUNT AVENUE.

6 rms., 1st, in 2 apt. bldg. near Sheridan-rd.; 2 bks. and 'L'; hwds. Large yard and front lawn. A bargain, $75.
5627-29 WAYNE-AV.

3 large, well arranged rms., private front and rear porch, 5 closets; refer. required. See John Repp, Janitor. 1st floor 1036 Center-st. Phone Lin. 4202

4 RMS., NR. LAKE, $70

4 rms., open front porch, elec. refrig.; 3 doors fr. lake; $70. Also 6 rms., sun par., rollaway bed, side lights, elec. refrig., 3 lge. closets, paneled din. rm., canvased walls; 2 bks. Loyola L. 15 min. loop; lights and gas. 1059 North Shore-av. Inq. janitor.

4 RM. BARGAIN

Newly remodeled and new fixtures; court bldg.; G. E. refrig.; close to grammar, high schools, and park; surface, "L" and North-western R. R.; $60-$62.50. 5047 N. Damen. Rav. 7314.

4-5 ROOMS, $50-$70
2348 WILSON-AV.

Elegant rooms, sun parlor; unexcelled trans.; near schools and shopping center. Inquire 1st sut., 2348 Wilson-av.

BEAUT. NEW 4-5-6-7 RMS

HOYNE MANOR. Hoyne-av. at Granville. Lincoln's outstanding out. project. Last word in apts.; elec. dishwasher; can. walls, bak. radiators, fireplace; tile bath, showers; tile kitch.; linoleum; free gas fixt.; nr. schls.; rd. trs.; priv. drvwy. Low rents. Ph. Holly. 0241.

SUBLEASE 7 RMS., STRICTLY MODERN apt. 1st floor. 3 baths; large yard; especially fine for family with children; one flight from lake; ten minutes from loop. Mrs. Sidney C. Aspchell, 451 Barry-av. Phone Lake View 9702.

4 ROOMS, $55-$60-$65.

Well maintained; new refrig., stoves and dec.; steam heat; convenient transportation. 1463 Lawrence-av. Edgewater 7213.

5241 KENMORE-AV.—6 RMS., 2 BATHS; 2d fl.; elec. refrig.; $100.
911 Leland-av.—6 rms., 1st fl., $65.
WORTHINGTON & WORTHINGTON,
4557 Broadway. Lon. 2325.

5 RMS., LOW RENTAL.

Sun p., sleep. pch., mech. ref.; large, light rms., 3 closets. 1430 Rascher-av., ½ bk. east of Clark. Agent on premises 1 to 6 p. m.

WILL SURLEASE 5 LGE. RMS., NEW bldg., 6068 N. Ashland-av.; tile bath shower; Frigid. refrig.; conv. to L and school; attr. deal to good tenant. Ph. Rogers Park 9899. MR. JOSEPH.

634 Cornelia-av., $60 Mo.

4 large rooms; free refrigeration, beautifully decorated; East of Broadway. Burton R. Colbert & Co. 208 S. Dearborn. Harr. 2250.

BASEMENT STUDIO.

6451 N. IRVING, COR. BLDG.

Near North Side; ¼ block from lake. Will sacrifice. Furn. or unfurn. Call Whitehall 7134 or Monroe 6200 for appt.

4445 E. RAVENSWOOD-AV.—EXCELLENT trans.; 4 large rooms; steve heat. Key on premises. Refrig. or gas. $60 month. Mr. Lackner, 1257 Loyola-av. Rogers Park 0022.

5 ROOMS, $87.50.

VERY CHOICE. NEW BUILDING.
3837 JANSSEN-AV.

CONCESSION.

3 or 4 large rms.; cor. N. Edgewater, 1 bk. to lake, bus L. Ph. Briargate 6085.

4 ROOM APT.

Mod. nr. lake; elec. ref., sun par.; wonderful transp. 1056 Catalpa-av. Edgewtr. 0722.

Beautiful North Shore

Modern in every respect. Comfortable to the 5th degree. 1144 Pratt-blvd.

Except, Well Arranged.

7 rms., mod., 3 rollaways, run wat. in bedrs. Gen. Frig. If des. 1046 Dakin. Buc.0436.

THE MOHAWK—LRG., LGT. 5 RM. APT., $65. Gen. Elec. refrig., glassed rear pch., in mod. 3 apt. bldg.; lge. yard; nr. park, schls. and trans. O. H. Knecht, Linc. 1393.

6 ROOM APT., 3 BATHS.

very high grade 6 apt. bldg.; breakfast rm., sun par. 6138 Kenmore. Sheld. 1752.

WEIGHTWOOD-AV. — NO. 842—NEAR L; 6 and 7 rms; $55-$65; steam, hot water, electric refrigeration. See janitor or phone Randolph 6121.

6358 KENMORE, NR. EDGEWATER BCH. hotel; 6 lge. light rms., elec. refrig.; mem. trans. rentals. Inq. Cent. 2394.

4 ROOM APT.—1507 LUNDLAKE-AV—Large, light rms.; elec. ref.; priv. pch.; nr. Granville L sta.; $62.50. Sheld. 6100.

TO RENT—3 RMS., LESS THAN $65, 1216 Lunt-av.; elec. refrig. and light. Near "L." Apply DIX & CO., 1134 Argyle. Long. 4297.

APT. 2, MOZART 4, RMS. AND BATH. MURPHY-WAY BED. MECH. REFRIG. $60. 6122 N. KEDZIE-AV. SEE MR. URBAN.

SAN FRANCISCO—4 LGE. RMS. $60; 5 rms., light rms., $70-$75; elec. refrig.; see 2d floor rear; or call Cent. 2394.

LGE. LT. RMS.—MOD. APT.; UPTOWN trans.; dec.; extra light; exposures; 23 min. to loop; imm. pos. R. P. 2093.

5725 GIDDINGS-ST.—EXCEP. DESIRABLE rms., furn. heat, apts. Also 4 rm. apt. or 2 bedrms. Sunnyside 3133. Mr. Swan.

LARGE, AIRY RMS. IN MODERN BUILDING; quiet street. 2 blocks Howard L exp., $75. Call Rogers Park 0458.

6122 WINTHROP, HIGH GRADE 7 RMS and sleeping porch; 2 baths; school trans. Very reas. Wabash 2322.

THE WINNEMAC-AV.—4-5 RM. APTS. $65-$70. Elec. refrig.; in-a-dor beds; near school; N. W. cor. Oakley and Rosemont.

4-5 Rms., $67.50 and $80.

New building; tile bath; electric refrigeration; beautiful decorations; rollaway beds. 6319 N. Artesian. Open for inspection.

6 Rooms, $75.

Light, airy rooms, in good location. 5535 N. Campbell.

PRUDENTIAL REALTY CO.,
2345 Devon-av. Rogers Park 2027.

4-5-6 ROOMS

Facing lake and new Linc. Park. Opp. $3,000,000 improvements being made by Lincoln Park commissioners. Golf links and tennis courts.
$75 TO $125.

4528-30 CLARENDON-AV.

Large, sunny rooms; Gen. Elec. refrigeration 53 Bus at Door.
PETER F. REYNOLDS,
Lincoln 3633. Ardmore 1701.

SPECIAL REDUCTION.

4 rooms; G. E. refrig.; screened pri. front porch; every room large and light, conv. to Howard L; $60. Also 6 rooms, $72.50. Special inducements. See Agent at N. W. corner Birchwood-Hoyne.
LIEPOLD & HICKS, INC.
1569 Howard-st. Hollycourt 2300.

1216 LUNT AVENUE.

6 rms., 1st, in 2 apt. bldg. near Sheridan-rd.; 2 bks. and 'L'; hwds. Large yard and front lawn. A bargain, $75.
5627-29 WAYNE-AV.

3 large, well arranged rms., private front and rear porch, 5 closets; refer. required. See John Repp, Janitor. 1st floor 1036 Center-st. Phone Lin. 4202

4 RMS., NR. LAKE, $70

4 rms., open front porch, elec. refrig.; 3 doors fr. lake; $70. Also 6 rms., sun par., rollaway bed, side lights, elec. refrig., 3 lge. closets, paneled din. rm., canvased walls; 2 bks. Loyola L. 15 min. loop; lights and gas. 1059 North Shore-av. Inq. janitor.

4 RM. BARGAIN

Newly remodeled and new fixtures; court bldg.; G. E. refrig.; close to grammar, high schools, and park; surface, "L" and Northwestern R. R.; $60-$62.50. 5047 N. Damen. Rav. 7314.

4-5 ROOMS, $50-$70
2348 WILSON-AV.

Elegant rooms, sun parlor; unexcelled trans.; near schools and shopping center. Inquire 1st sut., 2348 Wilson-av.

BEAUT. NEW 4-5-6-7 RMS

HOYNE MANOR. Hoyne-av. at Granville. Lincoln's outstanding out. project. Last word in apts.; elec. dishwasher; can. walls, bak. radiators, fireplace; tile bath, showers; tile kitch.; linoleum; free gas fixt.; nr. schls.; rd. trs.; priv. drvwy. Low rents. Ph. Holly. 0241.

SUBLEASE 7 RMS., STRICTLY MODERN apt. 1st floor. 3 baths; large yard; especially fine for family with children; one flight from lake; ten minutes from loop. Mrs. Sidney C. Aspchell, 451 Barry-av. Phone Lake View 9702.

4 ROOMS, $55-$60-$65.

Well maintained; new refrig., stoves and dec.; steam heat; convenient transportation. 1463 Lawrence-av. Edgewater 7213.

5241 KENMORE-AV.—6 RMS., 2 BATHS; 2d fl.; elec. refrig.; $100.
911 Leland-av.—6 rms., 1st fl., $65.
WORTHINGTON & WORTHINGTON,
4557 Broadway. Lon. 2325.

5 RMS., LOW RENTAL.

Sun p., sleep. pch., mech. ref.; large, light rms., 3 closets. 1430 Rascher-av., ½ bk. east of Clark. Agent on premises 1 to 6 p. m.

WILL SURLEASE 5 LGE. RMS., NEW bldg., 6068 N. Ashland-av.; tile bath shower; Frigid. refrig.; conv. to L and school; attr. deal to good tenant. Ph. Rogers Park 9899. MR. JOSEPH.

634 Cornelia-av., $60 Mo.

4 large rooms; free refrigeration, beautifully decorated; East of Broadway. Burton R. Colbert & Co. 208 S. Dearborn. Harr. 2250.

BASEMENT STUDIO.

6451 N. IRVING, COR. BLDG.

Near North Side; ¼ block from lake. Will sacrifice. Furn. or unfurn. Call Whitehall 7134 or Monroe 6200 for appt.

4445 E. RAVENSWOOD-AV.—EXCELLENT trans.; 4 large rooms; steve heat. Key on premises. Refrig. or gas. $60 month. Mr. Lackner, 1257 Loyola-av. Rogers Park 0022.

5 ROOMS, $87.50.

VERY CHOICE. NEW BUILDING.
3837 JANSSEN-AV.

CONCESSION.

3 or 4 large rms.; cor. N. Edgewater, 1 bk. to lake, bus L. Ph. Briargate 6085.

4 ROOM APT.

Mod. nr. lake; elec. ref., sun par.; wonderful transp. 1056 Catalpa-av. Edgewtr. 0722.

Beautiful North Shore

Modern in every respect. Comfortable to the 5th degree. 1144 Pratt-blvd.

Except, Well Arranged.

7 rms., mod., 3 rollaways, run wat. in bedrs. Gen. Frig. If des. 1046 Dakin. Buc.0436.

THE MOHAWK—LRG., LGT. 5 RM. APT., $65. Gen. Elec. refrig., glassed rear pch., in mod. 3 apt. bldg.; lge. yard; nr. park, schls. and trans. O. H. Knecht, Linc. 1393.

6 ROOM APT., 3 BATHS.

very high grade 6 apt. bldg.; breakfast rm., sun par. 6138 Kenmore. Sheld. 1752.

WEIGHTWOOD-AV. — NO. 842—NEAR L; 6 and 7 rms; $55-$65; steam, hot water, electric refrigeration. See janitor or phone Randolph 6121.

6358 KENMORE, NR. EDGEWATER BCH. hotel; 6 lge. light rms., elec. refrig.; mem. trans. rentals. Inq. Cent. 2394.

4 ROOM APT.—1507 LUNDLAKE-AV—Large, light rms.; elec. ref.; priv. pch.; nr. Granville L sta.; $62.50. Sheld. 6100.

TO RENT—3 RMS., LESS THAN $65, 1216 Lunt-av.; elec. refrig. and light. Near "L." Apply DIX & CO., 1134 Argyle. Long. 4297.

APT. 2, MOZART 4, RMS. AND BATH. MURPHY-WAY BED. MECH. REFRIG. $60. 6122 N. KEDZIE-AV. SEE MR. URBAN.

SAN FRANCISCO—4 LGE. RMS. $60; 5 rms., light rms., $70-$75; elec. refrig.; see 2d floor rear; or call Cent. 2394.

LGE. LT. RMS.—MOD. APT.; UPTOWN trans.; dec.; extra light; exposures; 23 min. to loop; imm. pos. R. P. 2093.

5725 GIDDINGS-ST.—EXCEP. DESIRABLE rms., furn. heat, apts. Also 4 rm. apt. or 2 bedrms. Sunnyside 3133. Mr. Swan.

LARGE, AIRY RMS. IN MODERN BUILDING; quiet street. 2 blocks Howard L exp., $75. Call Rogers Park 0458.

6122 WINTHROP, HIGH GRADE 7 RMS and sleeping porch; 2 baths; school trans. Very reas. Wabash 2322.

THE WINNEMAC-AV.—4-5 RM. APTS. $65-$70. Elec. refrig.; in-a-dor beds; near school; N. W. cor. Oakley and Rosemont.

7 ROOMS-2 BATHS.

5718 N. Marshfield-av.; one of the finest in Rogers Pk.; thoroughly decorated. Sacrifice. Must be seen to be appreciated. Briar 0372

$65; 5 RM. EFF.; 4 RMS. AND SUN PARLOR facing street; free refrig. 6 rm. eff.; 9 rms. and sun par.; $75. 7054 Green-view, 857 Greenleaf. Lower priced apts. close in. Longbeach 8833.

NR. LAKE, BEACH, SCHOOL

5-7-8 rms.; s. e. Melrose-Broadway; all guests; Jan. 851 Melrose, or 3215 Broadway. 3d Sheridan-rd., 5-6 lg. r., 2 bk.; reas. rent.

IDEAL LOCATION.

4 rms. [extra bed]; new bids. 1¼ blks. Howard L sta. Low rental. Refrigeration. See agent, 1729 Jonquil-ter. Rog. P.

PRE-WAR RENTAL.

6 beau., lge., lgt. rms., 2 mle baths; lge. El bet. Nr. lake, rapid tr. See and be convinced of large savings. 1426 Jonquil-ter. Bri 8011.

4 RM. APT., MODERN.

Elec. refrig.; shwr. 5440 N. Campbell. Good transportation. Agent on premises.

6451 N. IRVING, COR. BLDG.

4 rms., tile bath and shower; free Frigid. built-in kit. cabinets, rollaways. 2d fl.

MODERN 5 RM. APTS., PRIV. REAR PCH., elec. refrigeration. Loyola L and lake; transp. perfect. $60 month. Mr. Lackner, 1257 Loyola-av. Rogers Park 0022.

5 ROOMS, $87.50.

VERY CHOICE. NEW BUILDING.
3837 JANSSEN-AV.

CONCESSION.

3 or 4 large rms.; cor. N. Edgewater, 1 bk. to lake, bus L. Ph. Briargate 6085.

4 ROOM APT.

Mod. nr. lake; elec. ref., sun par.; wonderful transp. 1056 Catalpa-av. Edgewtr. 0722.

Beautiful North Shore

Modern in every respect. Comfortable to the 5th degree. 1144 Pratt-blvd.

Except, Well Arranged.

7 rms., mod., 3 rollaways, run wat. in bedrs. Gen. Frig. If des. 1046 Dakin. Buc.0436.

THE MOHAWK—LRG., LGT. 5 RM. APT., $65. Gen. Elec. refrig., glassed rear pch., in mod. 3 apt. bldg.; lge. yard; nr. park, schls. and trans. O. H. Knecht, Linc. 1393.

6 ROOM APT., 3 BATHS.

very high grade 6 apt. bldg.; breakfast rm., sun par. 6138 Kenmore. Sheld. 1752.

WEIGHTWOOD-AV. — NO. 842—NEAR L sta.; 6 and 7 rms; $55-$65; steam, hot water, electric refrigeration. See janitor or phone Randolph 6121.

6358 KENMORE, NR. EDGEWATER BCH. hotel; 6 lge. light rms., elec. refrig.; mem. trans. rentals. Inq. Cent. 2394.

4 ROOM APT.—1507 LUNDLAKE-AV—Large, light rms.; elec. ref.; priv. pch.; nr. Granville L sta.; $62.50. Sheld. 6100.

TO RENT—3 RMS., LESS THAN $65, 1216 Lunt-av.; elec. refrig. and light. Near "L." Apply DIX & CO., 1134 Argyle. Long. 4297.

APT. 2, MOZART 4, RMS. AND BATH. MURPHY-WAY BED. MECH. REFRIG. $60. 6122 N. KEDZIE-AV. SEE MR. URBAN.

SAN FRANCISCO—4 LGE. RMS. $60; 5 rms., light rms., $70-$75; elec. refrig.; see 2d floor rear; or call Cent. 2394.

LGE. LT. RMS.—MOD. APT.; UPTOWN trans.; dec.; extra light; exposures; 23 min. to loop; imm. pos. R. P. 2093.

5725 GIDDINGS-ST.—EXCEP. DESIRABLE rms., furn. heat, apts. Also 4 rm. apt. or 2 bedrms. Sunnyside 3133. Mr. Swan.

LARGE, AIRY RMS. IN MODERN BUILDING; quiet street. 2 blocks Howard L exp., $75. Call Rogers Park 0458.

6122 WINTHROP, HIGH GRADE 7 RMS and sleeping porch; 2 baths; school trans. Very reas. Wabash 2322.

THE WINNEMAC-AV.—4-5 RM. APTS. $65-$70. Elec. refrig.; in-a-dor beds; near school; N. W. cor. Oakley and Rosemont.

7 ROOMS-2 BATHS.

5718 N. Marshfield-av.; one of the finest in Rogers Pk.; thoroughly decorated. Sacrifice. Must be seen to be appreciated. Briar 0372

$65; 5 RM. EFF.; 4 RMS. AND SUN PARLOR facing street; free refrig. 6 rm. eff.; 9 rms. and sun par.; $75. 7054 Greenview

WANTED—TO RENT—APARTMENTS.

WANTED—TO RENT—3 RM. APT., FURN. or unfurn.; about 4000 North; with garage. Address J 585, Tribune.

WANTED—1 ROOM KITCHENETTE, FURnished, between Ohio-st. and North-av. GENTRY, Chicago College Club.

TO RENT—STORES—CENTRAL.

STORE FOR RENT. 808 S. STATE-ST. APPROX. 15X60 FT. MODERATE RENTAL. OWNER, CENTRAL 4627.

TO RENT—ATTRACTIVE STORE AND OFfices, opposite Union Station; reas. rental. Robt. White & Co., 160 No. La Salle-st.

TO RENT—STORES—SOUTH.

STORE FOR RENT 6914 STONY ISLAND-AV. Approx. 15 ft. by 60 ft. with heating plt. center entrance, front, moderate rental. OWNER, CENTRAL 4627.

STORE FOR RENT. 6249 COTTAGE GROVE. Approx. 12x50 ft.; steam heat. MODERATE RENTAL. OWNER, CENTRAL 4627.

STORE LOCATED IN BLDG., OCCUPIED BY 2,000 select people, with purchasing power above average. 50 E. 47th-st. Apply office of bldg., 54 E. 47th-st.

DESIRABLE HYDE PARK LOC.—GOOD FOR grocery and fruits; next to meat market. Low rent. Apply 1029 E. 55th-st.

6439 COTTAGE GROVE. FINE, LGT., 25 x60, suit. any bus. Loeser, Central 7116.

7334 S. HALSTED—DBL. STORE FOR REtail, wholesale or lt. mfg., $75. Vin. 8070.

TO RENT—STORES—NORTH.

CHOICE LOCATIONS.
2145 Bryn Mawr-av., cor. Broadway.
5933 Sheridan-rd., cor. Dakin.
3324 Broadway. 1444 Wilson.
501 N. State. 1141 Berwyn-av.
5551 Broadway. 3935 Broadway.
1044 Leland-av. 1971 Wilson-av.
3355-57 N. Clark. 50x80; will divide. Offering special inducement at this time. J. B. WALLER. Lake View 6480.

DEVON-WESTERN DISTRICT—SIZE 14½X 45 ft.; new building; steam heat; basmt.; rent $75 up. S. E. Terman & Co. 10 S La Salle. Randolph 3177.

2310 LELAND, NEAR LINCOLN-AV. AND Ravens. L; heated; $75. State 2678.

...ORE ON RUSH-ST. AND 2 8 RM. flats with 2 baths. Phone Superior 0760.

STORE AND FLAT, BATH, STEAM HEAT. Liberal concession. Longbeach 7970.

STORE—BUSY COR., APT. DIST., $75; beauty parl., del., meats. 3506 Broadway.

TO RENT—OFFICES AND SHOPS.

Central.

TRIBUNE TOWER
YOUR OFFICE IN THE TRIBUNE TOWER Means
Efficient and Pleasant Quarters.
More Light.
A High Standard of Building Service.
Business Neighbors of Standing.
A Good Location.
Parking Facilities.
Reasonable Rental.
A Feeling of Satisfaction That You Have the Best.
Apply to HOLMES ONDERDONK, MANAGER, 1229 TRIBUNE TOWER. PHONE SUPERIOR 0100.

SEVERAL DESIRABLE SMALL OR LARGE OFFICES. EXCELLENT LOCATION. SPLENDID LIGHT. HIGH CLASS BUILDING SERVICE. LOW RATES. PARKING SPACE. The Methodist Book Concern Building. Apply Room 204, 740 Rush-st.

MADISON SQUARE BLDG., 123 W. MADISON-ST. CENTER OF LOOP. Furn. priv. offices, $30; desk space, $15; with secy., phone serv., light, choice offices; 2 rm. suite, $55; 3 rms., $90. Rand. 4780.

Sublease S. W. Loop Office. Space in new bldg. Approximately 1,400 sq. ft. Attractive rental. Suitable for mail order, insurance, publishing, or advertising. Imm. occupancy. Address F K 413, Tribune.

$50 TO $125 for high grade furnished offices in leading bldgs.; call at the Office Building Service Bureau, Office, 301 Palmer House. Dear. 6743.

FACING LAKE MICHIGAN. Beau. offices, 500 to 5,000 sq. ft., near Furniture Mart. Unusually light. Low rent. EDWIN J. BOWES JR. & CO., 111 W. MONROE-ST. RANDOLPH 3272.

32 N. STATE, S. W. COR. WASH.; ATTR. offices; splendid light, night serv.; center of loop; priv. ofc., $30 to $50; with recep. rm., $55 to $80; few furnished. SWIGART & CO., Room 601.

SUBLEASE TO MAY 1. 3 private offices, large outer office, reception, vault, heavy sac. right party. Suite 1626 Conway Bldg. Franklin 0240.

PRIVATE OFFICE. Suite 1116 London Guaranty Bldg.; beautifully decorated and carpeted; steno., phone, and desk available. Phone State 0469.

CUT OFFICE EXPENSES. Furnished office or desk space with complete service, low cost. No lease. Elliott, Merchandise Mart. Whitehall 6976. R. 1114.

DESIRABLE DAYLIGHT DENTIST'S OFfice, including reception room, stenographer and switchboard service. 814 S. Michigan-av.

Furn. Offices—No Lease. Desk space, secy. and private tel. service. 2D FLR., 205 W. WACKER. Cent. 1689.

BEAUTIFUL OFFICE ELEGANTLY DECOrated in Craftex, consisting of 2 private offices and reception room; must sublease at a sacrifice. Room 1215, 162 N. State-st.

STUDIOS, OFFICES, 233 E. ONTARIO-ST., nr. Mich.-av. Light; parking space; ideal for COMMERCIAL ART, CLUB ROOMS, etc. Rent reas. SUPERIOR 9222.

CONWAY BLDG. SPACE AT BARGAIN. 1,200 sq. ft. desirable space, 17th floor. Washington-st. frontage; will divide for desirable tenant; short or long term. Central 3303.

PRIVATE OFFICE IN SUITE; GLASS TOP desks, rugs, files, telephone, typewriter, adding machine. 1607 TRIBUNE TOWER.

A FEW UNUSUALLY LIGHT DESIRABLE offices in Hartford Bldg., $40-$55-$60-$65. Room 402, 8 S. Dearborn-st. Central 6637.

LEAVING TOWN—MUST SACRIFICE. Completely furnished office, fine location. Call Webster 3300. Mr. Dittmar.

DESK SPACE, $11; OFFICE SERVICE, $6. Room 403, 20 E. Jackson-blvd.

FOR RENT—FURNISHED PRIVATE OFC. Room 1526, 111 W. Washington-st.

TO RENT—FURNISHED DESK SPACE. R. 708, 100 N. La Salle-st. State 5455.

HALF OF FURN. PRIV. OFC. STENO. and ph. serv. State 2218. 208 S. La Salle.

NEWLY FURNISHED PRIV. OFFICE OR desk space. Rm. 1126, 30 N. La Salle-st.

FURN. PRIV. OFF. AND DESK SPACE. New bldg. Reas. R. 1103, 185 N. Wabash.

Outlying.

CHOICE OFFICE LOCATIONS—
1145 Berwyn, cor. Broadway....$45
1145 Bryn Mawr, cor. Broadway....$35
5120-24 N. Clark....$30-$50
5934 Sheridan at L, 4 rm. apt....$62.50
4600 N. Clark, 1 rm., cor. Wilson....$15
J. B. WALLER. Lake View 6480.

5337 DEVON, ½ BLK. FROM WESTERN—North Town State Bank Bldg., modern offices and suites, $30 up. S. E. Terman & Co., 10 S. La Salle. Randolph 3177.

EXCELLENT OPPORTUNITY FOR PROFESsional and business men to rent offices with ... over Hillman's uptown store; low rent. 4631 Broadway, nr. Wilson-av., opp. L sta.

DENTAL OFFICE—OLD ESTAB., WEST Side; 4 rms., adj. if desired. West 1390.

4710 LINCOLN-AV., COR. LELAND. SINgle or suite, heated. $30. State 2678.

TO RENT—FLOORS AND LOFTS.

DEVON-AV. NR. WESTERN — UNUSUAL corner loft space, 4,500 sq. ft., daylight, new building, 2d floor; will divide to suit; very attractive rent. S. E. Terman & Co. 10 S. La Salle-st. Randolph 3177.

WANTED—STORES, OFFICES, LOFTS.

WANTED—TO RENT—500 SQ. FT., MORE or less, for engineer's workshop and laboratory. Garage or similar bldg. with living quarters above may be O. K.; well lighted, small store with small quarters; small, modern cottage; or what have you? Want quiet, clean place, not on car line. Will make no noise after 9 p. m.; reasonably quiet before 9. Give location; I don't like to monkey with phone. Address J 412, Tribune.

CAN USE OFFICE AND STORAGE SPACE located inside 4000 block, South Side. Offices approximately 700 sq. ft., storage 1,500 sq. ft., door opening 10 ft. wide 12 ft. high. Heat furnished. Responsible firm will lease all or portion of building. Must be available Nov. 1st. Send complete details including rental. Address L N 27, Tribune.

TO RENT—BUILDINGS.

6-FLAT BLDG. 34 RMS., HEART OF UPtown dist., new, dec., stm. ht., suitable for light hskpg. or single rms. or small hotel. Reas. Diversey 10218 or Niles 9732.

TO RENT OR SALE—CONCRETE SPRKLD bldg., 46,000 sq. ft., near N. Side; lt. 3 sides; close to L and surface lines; attr. rental, or will sell at bargain. Randolph 2811.

TO RENT—STORE AND BASEMENT, 56X 180 ft., 26-28 N. Clinton-st.; opposite N. W. depot; also several offices on 2d floor. Telephone Randolph 4913, or brokers.

TO RENT—MANUFACTURING PROPERTY.

6,000 SQ. FT. GRD. FL. MOTORS AND line shaft. California-Fulton. West 2814.

LOANS.

Personal, Property, and Salary.

SAVE Nearly a Third ON LOANS

The Household Plan offers cash loans of $100 to $300 at almost a third less than the lawful rate. No lower rate on household loans is available anywhere in the city.

Strictly confidential. No inquiries are made of your friends, relatives, or tradespeople.

Husband and wife only need sign. No other signatures or endorsers are required.

You complete all negotiations in a private office with a friendly, competent manager.

You may pay back your loan at any time, or you can take as long as a year and eight months on small monthly payments.

Quick service. You can get the cash you need on short notice.

Come in, phone or write. If you can't come in, ask us to send a representative to your home. No obligation of course.

LOOP:
77 W. Washington, 10th fl. State 0151
105 W. Monroe, 5th fl. Central 2559
105 W. Madison, 14th fl. Franklin 0885
NEW HOWARD STREET OFFICE. 1737 Howard-st. Rogers Park 8320 Room 201. Just west of "L" station.
WEST: 9 S. Kedzie-av., 3d fl. Van Buren 0100
OAK PARK: 1140 Lake-st., 3d fl. Euclid 503
NORTHWEST: 2958 Milwaukee-av., 2d fl. Capitol 3440; 4710 Irving Park, 2d fl. Pensacola 4570
NORTH: 1951 Irving Park, 2d fl. Buckingham 1008; 4753 Broadway, 11th fl. Longbeach 1163
SOUTH: 841 E. 63d-st., 4th fl. Plaza 8360; 736 E. 63d-st., 2d fl. Fairfax 2839; 6856 S. Halsted, 11th fl. Englewood 5534
SOUTHWEST: 6255 S. Ashland, 2d fl. Hemlock 4510; 2355 W. 63d-st., 2d fl. Republic 4472
SOUTH CHICAGO: 9130 Commercial, 2d fl. South Chgo. 0103
ROSELAND: 11106 S. Michigan, over Walgreen's. Commodore 3880.
Household Finance Corporation

$300 IN CASH CAN BE YOURS. Metro Will Lend You Any Amount on Their REDUCED PAYMENT PLAN UP TO $300 LOANS ON FURNITURE AND AUTOMOBILES. No Endorsers. Quick Service. WE MAKE SALARY LOANS. Investigate Without Obligation. CALL, WRITE, OR TELEPHONE METRO LOAN CO. Business Established 1887. AN OFFICE IN YOUR NEIGHBORHOOD.
METRO LOOP, 120 S. State-st., 8th floor. Randolph 3468.
METRO NORTH, 4803 Lincoln-av., 2d floor. Longbeach 3457.
METRO NORTHWEST, 4013 Milwaukee-av., 3d flr. Avenue 0443.
METRO WEST, 9 S. Kedzie-av., 2d floor. Kedzie 1437
METRO OAK PARK, 137 Marion-st., 2d floor. Village 6886.
METRO SOUTH, 6306 Cottage Grove, 3d flr. Hyde Park 0604.

LOCAL'S TRI-SERVICE PLAN Enables You to Obtain a $10 to $300 Loan Immediately. SALARY LOANS. YOUR SIGNATURE ONLY. CO-MAKER LOANS. Your Signature With One Endorser. FURNITURE LOANS. Signature Of Husband And Wife. No inquiries of employers or friends. If it is inconvenient to call at our office, phone or write. Our representative will call at your home. LOCAL LOAN CO. UNDER STATE SUPERVISION.
27 W. WASHINGTON. RANDOLPH 6210
1200 N. ASHLAND BRUNSWICK 3100
6335 S. HALSTED WENTWORTH 4150
4010 W. MADISON KEDZIE 5900
4013 MILWAUKEE-AV. AVENUE 1400
8 N. OGDEN-AV. HAYMARKET 4700

CONFIDENTIAL LOANS $10 TO $300 ON HOUSEHOLD GOODS, SALARY, ETC., AT LEGAL RATES. No deductions, no commissions, no investigations among your friends, relatives or neighbors. We maintain a dignified, confidential loan service, and serve you in a friendly, helpful way. CALL, WRITE OR PHONE. C. C. ERD 7 S. DEARBORN-ST., ROOM 916. PHONE CENTRAL 4733-4734.

If It's Money YOU WANT that's easy. Just come to us. We make loans on SALARY OR FURNITURE. Our service is strictly confidential. T. B. WARD 8 S. Dearborn-st. Sixth floor. Phone Randolph 2060.

$10 TO $300. LEGAL RATE. IMMEDIATE LOANS. ON SALARY, FURNITURE, STOCKS, BONDS, OR REAL ESTATE. ESTABLISHED 35 YEARS. Mason Financial Co. ROOM 910, 8 S. DEARBORN-ST. PHONE CENTRAL 3516 OR 5059.

PERSONAL LOANS. At an average cost of 80c per month for 10 months for each $100 borrowed. No other charges. We also make immediate loans on listed securities. CAPITAL SECURITIES CO., 72 W. Washington-st. Suite 104.

$1 TO $1,000 LOANED on diamonds, watches, jewelry, and silverware. 1½% a month; no extra charge. FIRST STATE PAWNERS SOCIETY. 42 S. Clark-st.

BUSINESS LOANS up to $10,000 on factories, shops, restaurants, trucks, laundries, furn., apt. houses, on fixtures and equip.; easy time payments. F. Boland, 215 W. Randolph. Franklin 1966.

SALARY OR FURNITURE LOANS. $10 to $300. IMPERIAL CREDIT CO. 30 W. WASHINGTON, 11th Flr. FRA. 8924.

PERSONAL LOANS. LEGAL RATES. CHICAGO FINANCE CO. 11 S. LA SALLE, R. 1301. CEN. 1060.

LOANS—24 HR. SERVICE—LEGAL RATES. UNION DISCOUNT CORPORATION. 30 N. DEARBORN-ST. ROOM 307-308.

LOANS—$10 TO $300. HARRY PALMER & CO., 163 W. Washington. R. 211. Rand. 1000.

PLUMBING, HEATING AND FIXTURES.

2 RADIATORS, 13 SECTIONS AND 15 SECtions. Automatic, gas. 2255 S. Springfield.

REAL ESTATE FOR SALE.

APARTMENT BLDGS.—SOUTH SIDE.

MODERN CHATHAM 2 APT. Only $14,500, easy terms, bal. like rent. Calumet, nr. 80th. Close schls., stores, surf. bus. Brick. Large, well planned 5 rm. apts. Enc. pchs., superior construction, 2 garages, deep lot. Mr. Bell, Vin. 8001.

HIGH GRADE, MOD. 2 APT., BRK.; H. W. ht., garage, wide lot; ex. trans.; cost $17,000; sacr. for $11,000, terms; rent $1,800 yr. No. traders. 6126 Langley-av.

CASH OUT PRICES— 6803 Honore-st., 2 flat, $8,500. 1960 E. 73d-pl., 2 flat, $15,500. Bartholomew O'Toole, 8941 Loomis-st.

OWNER WILL SACRIFICE NEW 4 APT. bldg.; 4 rms., 2 car garage; terms. Address owner, 408 Corr-av., Waukegan.

24 FLAT, SOUTH SHORE; RENT $18,000 year; price $125,000. MR. McCARTHY. Dorchester 8800.

50 RM. HOTEL BLDG., NR. CHGO. UNIV. Sell to net 15%. CULLEN, Midway 10533.

$1,000 DOWN, $50 MO. 5, 6, 3 RM. 2½ fl. bldg. 1401 W. 73d-st. Stew. 7537. Apt. 6.

$1,000 CASH, EASY TERMS, 2 APT. AVAlon Highlands; nr. I. C. Sag. 6846.

APARTMENT BLDGS.—S. W. SIDE.

BARGAIN. 6 room house, this locality; 2 car garage. Price $4,000; terms. W. C. COLLINS, 3251 W. 63d-st. Prospect 9163.

CLIENT FORCED TO SELL $16,000 BRK 2 flat, stm. ht., 2 car brk. gar., for only $12,000; loc. between 64th-65th on Campbell-av. Fleming, 6322 S. Western. Rep. 28??.

BRK. 2 APT., 4-4 RMS., STV. HT., 2 CAR gar., bsmt.; reas. 5145 S. Albany, 1st.

APARTMENT BLDGS.—NORTH SIDE.

UNABLE TO CARE FOR 20 RM. RMG. hse., sell or lease bldg. and contents; reas. tms.; Winthrop and Lawrence. Owner, Rogers Park 3710. Trade for house or 2 apt.

6 FLAT, FACING LINCOLN PK., LAKE; $46,000. Can you beat it? Irving 5098.

APARTMENT BLDGS.—N. W. SIDE.

NEW HIGH GRADE 2 FLAT—6-6 AND SL. porch; hot water; octagon front; art glass windows; bargain by builder. Irving 8607.

OWNER WILL SACRIFICE 2 APT. BLDG., 5 rms., 2 car garage; terms. Address owner, 408 Coey-av., Waukegan.

APARTMENT BLDGS.—WEST SIDE.

OWNER SAC. MOD. 2 FLAT BRICK. 6-7 rms., h. w. ht., great barg.; mtg. to suit buyer; no traders. 1619 S. Central Pk-av.

BUSINESS PROPERTY—SOUTH.

INDIVIDUAL WITH LARGE REAL ESTATE holdings in need of cash will sell 50% equity in vacant business blk. with wonderful future; profit on investment guaranteed or will repurchase interest with liberal return. WADE F. McNAMARA, Room 815, 77 W. Washington.

BIG SACRIFICE. Will sell for cash. 7 stores, Hyde Park; well financed. Apply 1029 E. 55th-st.

HOUSES—SOUTH SIDE.

Woodlawn 10 Rms., $11,500. SMALL DOWN PAYMENT; EASY TERMS. 1 block to 63d and Univ. of Chgo.; 2 story brick, detached; 5 bedrms., solid oak and hardwood thruout; steam; every rm. large and light; gar. Call Mr. McCabe, Dor. 7516.

De Luxe Bungalow, 6 Rooms. Brick, rear porch inclosed; insulated; h. wtr. ht.; tile bath; elec. refrig.; 2 car garage; birch trim, canvased walls; a real home and well built. Don't miss this. 8344-48-50 S. Green-st. Builder, Radcliffe 1426.

1 Blk. to R. I., Brainerd Sta. 22 min. to loop; beau. 5 rm. bungalow; perfect cond.; well built; fine floor plan; rock garden and shrubs; exc. neighborhood; imm. possession. Owner has cut price to $8,500 for quick sale; terms. Beverly 7408.

KENWOOD 6 RMS.—$8,500. SMALL DOWN PAYMENT. EASY TERMS. Close Ill. Cent., L, surf. Brick and stone 2 stry. Hardwood thruout. Large, well arranged rms. D. B. Gill, 953 E. 47th-st. Ken. 1610.

BRICK BUNGALOW, $6,800, PHILLIPS-AV. and 83d-st. Nr. new Coles school; 5 rms., 30 ft. lot; garage; 5 years old, fireplace, slpg. porch; $1,000 cash, bal. $65 mo, including all interest. South Shore 0447.

ATTRACTIVE 7 RM. FR. HSE.—STONE fd, oil burner; just painted; 3 car gar.; lg. lot. Calumet, nr. 44th. Small down pay. Will accept Binga or Citizen's deposit books. Address C B 510, Tribune.

FOR SALE—MY BEAUT. 5 RM. FRAME bung. loc. in choice sect. of Morgan Park; 2 blks. to high and grammar schools, 3 blks. to train and st. cars; must be seen to appreciate. 10935 Esmond-av. Beverly 3555.

46 FT. CORNER, INCLUDING 5 ROOM house, bath, floored attic, cement basement; suitable for home and business. 5700 S. Hoyne-av. Open. Tel. Radcliffe 2137.

I WILL SELL MY 8 ROOM MODERN home in Kenwood at $17,000; reasonable terms. Address O D 302, Tribune.

NOTHING DOWN, $50 MO.—NEW BRICK bungs.; $7,450; mdl. home, 321 W. 101st. Frank De Lugach Co., Not Inc. Fra. 4703.

HOUSES—SOUTHWEST SIDE.

YOU ARE INVITED to see the beginning of a beautiful Chicago home section at 83d-pl. and Kedzie-av.; 2 model homes now ready for inspection; somethings new and different. EXCELLENT LOOP TRANSPORTATION. QUALKINBUSH & ABNEY, EXCLUSIVE AGENTS. 3351 W. 89TH-ST. HEMLOCK 4300.

HOUSES—NORTH SIDE.

TAKEN IN TRADE. Will sacrifice fine 7 room residence. 2 car gar. 33 ft. lot. Ready to move in. 6237 Magnolia-av., near Granville; fine loc., near Loyola Univ. and lake. Excellent transp. Big ground value. Open for inspection 1 to 5 p. m. ARTHUR KRUGGEL & CO., Longb. 5531.

Exclusive Rog. Pk. Bungalow. Will be sold $5,000 below cost this week. 6 rooms down and 3 complete rms. up; tile bath, roof; 2 car garage, side drive; nr. Indian Boundary Park. Shown by appt. Mr Jacobs, Briargate 3509.

A REAL OPPORTUNITY to buy a modern corner bungalow in an exclus. resid. sect. of Devon-Western dist.; pr. $10,250. For full partic. see Prudential Realty, 2345 Devon. Rog. Pk. 2027.

OWNER MUST SELL MOD. 6 RM. BUNG., restricted sect.; tile bath, tile roof; 2 car garage; side drive; oil burner, hot water heat. 6725 N. Campbell-av.

HOUSES—NORTHWEST SIDE.

A BARGAIN. New 5 rm. Octagon corner bung.; h. w. ht.; latest model; nr. 2 schools and churches. All improv. in. $1,000 down. Rest like rent. Owner. 3755 Nora-av., cor. Grace-st. Kildare 0558.

OWNER MUST SAC. BEAUT., WELL built 7 rm brk. res., 4 lge. bedrms., h. w. ht., dbl. plumb., side dr., brk. gar.; good nghbr.; e. z. tms. 4941 Nevada [2600 N.]. Berk. 7930.

REAL SACRIFICE. Closing out 7 new 5-6 rm. brick bungalows at $1,200 discount; street and alley paved. SCHORSCH, 6059 Irving Park-blvd. Pal. 7170.

OWNER MUST SELL. 5 rm. house, $4,600; cash $1,000. Furnace ht.; 3 rms. in bsmt., 2 car gar.; nr. Montrose and Kedzie. See Pearson, 2944 Montrose.

5 ROOMS, NR. IRVING PARK-BLVD. Sewer, water, lights, gas. Needs a few repairs. $2,200, $200 down, $30 per mo. Get keys at 6557 Irving Park-blvd.

NICE HOUSE ON LGE. LOT, BATH, ELEC. Ready move in; 1 blk. Belmont-av. Price $3,200; small cash pymt. Bal. $25 or more month. Address P K 305, Tribune.

REAL BARG., NEW OCT. FRT. BR. BUNG. H. w. ht.; ex. lge. rms., st. and alley pvd. 5822 Giddings-st.; also see 5813 Slocum-st. $6,450. Sm. dn. pay. Palis. 7200, Bldr.

LEAVING CITY—BUILDER WILL SACRIfice modern 5 rm. brick bung. H. w. ht.; garage. Cor. 4701 Nevada-st. Spa. 9751.

NR. PALMER-SQ., $12,000; HOT WATER heat. Lot 25x220. Local Realty Co., 2806 Armitage-av. Humboldt 6719.

$3,800, $1,000 CASH, 5 ROOM HOME; large attic, porches, cement basement, furnace. Keys at 3960 N. Narragansett-av.

BRICK BUNGALOW—WILL TAKE CLEAR lot in on 1st payt.; gt. oppor. Call 4810 N. Mason-av., end of Lawrence-av. car line.

BUNGALOW—5 RMS., 2 UP; A-1 COND. Newly decorated; street and alley paved and paid. $6,500. Austin 1936.

1½ STORY HOME, PR. $3,350, $150 CASH, $25 mo. or will rent. Key 7181 Grand.

5 ROOM BUNGALOW, FURNACE HEAT. Inc. pch. Price reas. 2206 N. Narragansett.

HOUSES—WEST SIDE.

6 RM. BUNGALOW—1 YR. OLD; FURNACE heat; gd. cond., $8,500; west of Cicero; gd. trans. 4941 W. Polk-st. Mansfield 7759.

6 ROOM BRICK, ONLY $6,950; WEST OF Crawford nr. Jackson; garage; fine home; must sell; terms. Kedzie 0027.

HOUSES BUILT TO ORDER.

WILL BUILD ON YOUR LOT BUNG. OR 2 flat without a down payment. H. Finegold, 4932 N. California-av. Longbeach 1611.

VACANT—SOUTHWEST SIDE.

45X125 VACANT; REASONABLE FOR cash. Vic. 64th-st. and S. Kedvale-av. No Realtors need apply. 5618 S. Mozart-st.

VACANT—NORTH SIDE.

3435 N. LEAVITT—LOT, 2 CAR GARAGE; price $8,500. Owner, Sunnyside 8314.

For speed in selling automobiles or apartment buildings, household goods or office furniture, use Tribune Want Ads. They reach 827,357 families daily and 1,028,337 on Sunday.

REAL ESTATE FOR SALE.

VACANT—NORTHWEST SIDE.

FINE 18 APT. CORNER, 50X125. N. W. cor. Maplewood-av.-Altgeld-st. Hum. 9127.

REAL ESTATE—AUSTIN.

OWNER PURCHASED LARGER HOME, will sacrifice modern 5 rm. brick bungalow for quick sale; h. w. ht.; side entrance; slpg. pch.; lot 33x125; 2 car garage; nr. school and transportation; price $9,750; terms. F. C. PILGRIM & CO. [open evenings], 5637 W. Lake-st. Austin 1680—Village 5100.

REAL ESTATE—MFG. PROPERTY.

FOR SALE—NEW 1 STORY DAYLIGHT shop, steel truss bldg.; 17,600 sq. ft. and 95,000 sq. ft. land; Long Belt switch. CHANDLER & MONTAGUE. Rand. 1828.

FOR SALE—1359 WASHINGTON-BLVD. 27x170; at price way below market value. Address B Y 413, Tribune.

REAL ESTATE—SUBURBAN—SOUTH.

Beverly Hills.

5 RM. DUTCH COLONIAL; FLOORS CARpeted; beau. inter.; 2 car gar.; 45 ft. lot; landscpd.; fish pool; must be seen. $8,750; sml. dn. pay. 10352 S. Artesian. Bev. 0405.

Miscellaneous.

100X300, $895. Only 4 blks. from depot, schools and stores; facing stone road; has elec. light, gas and water in and paid for; will sell on terms to suit; only 45 minutes ride to loop; this is a real bargain; write for free round trip tickets to look it over. Address O H 359, Tribune.

ROADHSE. & TOURIST CAMP. Good bldgs. with 7 acres and 300 ft. frontage on heavily traveled national hy.; should prove gold mine from now through world's fair; will sac. all for $13,000; give good terms; no real estate men need answer. Address O M 240, Tribune.

2 ACRE WOODED ESTATE. Beaut. big trees; sac. for $1,600 if we can get $350 cash at once; will take rest at $20 per mo; less than hour's drive from loop. Address E M 311, Tribune.

REAL ESTATE—SUBURBAN—S. W.

FACTS ABOUT THE LARGEST Poultry Farm Colony IN ILLINOIS. At Tinley Park, 177th and Ridgeland-av. Just 47 minutes from Chicago's Loop. Over 400 people live here—and make extra money in spare time. Only 2½ blocks from station. Each Elmore Ideal Poultry Farm is complete and ready to make money. Poultry Expert gives free advice and aid. Co-operative feed buying and marketing of your products saves you money. Our trucks deliver eggs and poultry right to consumer, saving middleman's profit. All homes with gas, water, electricity, electric refrigeration. Large 20x40 ft. poultry house with cement floor. Land is large enough for additional units. Schools, churches, stores, bank. Monthly payments as low as $40, $45, and $50, including interest. No refinancing charges—15 years to pay. You can keep your present job and raise poultry in spare time for extra income. Come out or call, write, or phone for free round trip tickets. Franklin 2650. Elmore Real Estate Imp. Co. Room 900, 100 N. La Salle.

SMALL CHICKEN RANCH. Good 3-rm. home and complete poultry plant with pedigreed chickens on large tract in good suburb; water, gas, elect., streets in and paid for; no assessments; good rail service to loop; will sell all for $4,800 and give good terms. Phone State 3799.

5 ACRES. Only 45 minutes ride to loop; has 500 ft. on good creek; ideal place for chicken and duck farm; must sell so will let go at a bargain on your own terms. Address O H 395, Tribune.

HALF ACRE, 5 RM. COTTAGE, 2 CAR GArage; 2½ blk. R. I. sta.; $100 dn.; $30 mo.; pr. $3,500. Address N C 551, Tribune.

REAL ESTATE—SUBURBAN—NORTH.

Evanston.

$20,000— 7 rm. new brick resid. with 4 bedrms., 2 porches, beautifully decorated, artistic brkfst. nook; downstairs toilet and lavatory; garage; 2 blks. from "L" station. Superlative value. HOKANSON & JENKS, INC., 513 Davis-st., Evanston. Greenleaf 1617.

LINCOLNWOOD SECTION—6 ROOM BRICK colonial, att'ched garage; modern; owner leaving city. John F. Hahn, Inc., 1619 Sherman-av. Ph. Rogers Park 5115.

FOR SALE—NEW 5 RM. SLP. POR. FAC. brk. bung., 2 car gar. to match; best built; cost owner $17,500, sell $12,500. 3322 Crain-st., Evanston. Tel. Niles Center 349.

Glencoe.

COL. HSE., BEAU. SEC. GLENCOE; 5 BEDrms., 3 baths; oil ht.; 2 car gar.; 100 ft. lot; $40,000. Bills Rlty., Wil. 3740.

Wilmette.

FOR SALE—FINE OPPORTUNITY TO SEcure beautiful residence, two car garage. 777 Michigan-av., Wilmette, fronting park and Lake Michigan. Lot 81x171; price $75,000, now reduced to $60,000 for quick sale. For details see Iversen & Co., 105 S Dearborn-st., Central 5200.

FOR SALE—OR WILL RENT AT $150 MO. mod. 6 room home, ½ blk. from Sher.-rd. Ex. lav. on 1st fl.; h. w. ht.; garage. See R. M. JOHNSTON & CO. PH. WILM. 6?.

BRAND NEW 6 ROOM BRICK COL.; ALL large rms.; gem of tile bath; extra lav.; oil ht.; gar., drive; $15,500; terms like rent. Kroll & Smith, 424 Linden-av. Wilmette 500.

SEE OUR UNUSUAL LIST OF LARGE AND small N. Shr. for sale and rent. Mount & Flaherty, 1177 Wilmette-av. Wil. 273.

Miscellaneous.

PROFITABLE OPPORTUNITIES IN REAL estate. Send name and address for buyers' bargains. Excellent loc. and transp. No obligations. Address K H 338, Tribune.

REAL ESTATE—SUBURBAN—N. W.

Arlington Heights.

2 ACRES ON CONC. HWY., ½ MI. LIMITS; ideal for poultry, rabbits, truck farm; will divide; small down payment. State 3861.

Des Plaines.

3 ACRES. FAC. 2 MAIN HIGHWAYS; SAC. $500 cash. Will divide. Dearb. 5925.

Park Ridge.

6 ROOM CORNER RESIDENCE— Studio, liv. rm., oil ht., elec. refrig., mahogany trim. Can be bought at a sacrifice; consid. part trade. Hollycourt 1505.

PARK RIDGE HOMES AND HOMESITES. L. A. KINSEY & SONS. Courtland and Peterson-avs. Central 7780 or Park Ridge 522.

MY 50 FT. FINE LOC.; IMPROV. IN; NR. sta. Sacrifice for $800; $100 cash, $10 month. Address P K 304, Tribune.

Miscellaneous.

PAY LIKE RENT AND MOVE IN NOW. Beaut. 5 rm. home on 60 ft. fully imp. lot, 4 blks. to sta.; good N. W. Side suburb; must have steady job and good references. Address O M 269, Tribune.

REMARKABLE BARGAIN IF YOU HAVE $50. 40x185 ft. homesite in good N. W. Side suburb for $200; will take $5 per mo. on bal. Address O S 398, Tribune.

WILL TAKE PART TRADE FOR MY CORner acre, only 38 min. from loop. Excellent transportation near concrete highway. Price $2,300. Small monthly payment. Address O H 213, Tribune.

FOR SALE—AT AUCTION MODERN SUB. home, Sat., Sept. 13, 1 p. m.; ½ acre, garage, poultry hse., fruit, running creek. Inquire F. Menich, Cary, Ill. Ph. 40.

REAL ESTATE—SUBURBAN—WEST.

Elmhurst.

FIREPROOF INSULATED BRICK HOMES. 5 lg. rms., sun rm. and brkfst. nook; studio liv. rm.; toil., lav. 1st floor; tile bath 2d flr.; clubrm. in bsmt.; lot 55x140. Price $13,500. $500 cash, bal. like rent, or let us have your ideas and we will design, finance and build your home. POTTINGER'S CRESCENT PARK HOMES, 332 E. St. Charles-rd., Elmhurst.

ONLY $50 MONTHLY PAYMENTS WILL PURCHASE MY 5 ROOM HOME. WILL REQUIRE AT LEAST $100 CASH. ADDRESS E G 459, TRIBUNE.

ONLY $50 MONTHLY PAYMENTS Will purchase my 5 room home. Will require at least $100 cash. Address T D 424, Tribune.

6 RM. HOME, H. W. HT., ALL IMPR., LGE. lot, garage; barg.; $6,200, terms. T. O. Myers, Lake at Melrose. Elmhurst 2025.

LGE. 5 RM. BUNG., ALL MOD., ALL IMP. in, good loc., real sacrifice; $6,500; $350 cash. Address J 561, Tribune.

Glen Ellyn.

FOR SALE—OUR 70X175 FT. EAST FR. impr. lot, at sac. price of $500 if we can sell at once; restricted neigh. of nice homes. Address O E 575, Tribune.

La Grange.

WONDERFUL BUY. 6 room face brick, tile roof, on deep wooded lot; must sell; will accept small down payment. Address O T 360, Tribune.

Lombard.

6 ROOM HOME, PRICE ONLY $7,950. 3 BEDRMS. AND BATH ON 2D FLOOR. WILL ACCEPT $250 CASH. BALANCE $55 MONTHLY PAYMENTS. ADDRESS M C 425, TRIBUNE.

Maywood.

YEAR'S GREATEST BARGAIN IF YOU have $1,950 cash. 5 rm. brick bungalow with sleeping porch, glazed and screened, oak trim; newly decorated throughout; at the most unusual price of $5,950. Phone owner at Village 7145.

Oak Park.

TO CLOSE AN ESTATE ON BEAUTIFUL Kenilworth-av. Splendid 8 rm. house. Big lot, 60x187 ft. Beautiful maple trees on lawn. Williams Oilomatic Burner. Side dr. to gar. Property clear. Very reasonable terms to reliable party. Price $12,500. GEO. R. HEMINGWAY ORG. 121 Marion-st. Austin 1746. Euclid 3400.

VERY ATTRAC. SMALL HOUSE—NEAR school; 4 bedrms., 2 very large. Artistic living rm.; real fireplace, 1st floor and stairs carpeted; lovely garden and pool. Price $13,500, small down payment. Ph. Euc. 417.

Villa Park.

$45 MONTHLY PAYMENTS WILL BUY MY 5 ROOM BUNGALOW IN VILLA PARK. NOT IN NEED OF CASH BUT WILL ACCEPT $100 AS DOWN PAYMENT FROM RESPONSIBLE PARTIES. ADDRESS T D 423, TRIBUNE.

New 7 R. Brk. Bung., $7,000. H. W. heat, 2 car brick garage; 1 blk N. W. station; $1,000 cash. Green, Link & Co., 320 S. Ardmore. Villa Park 840.

BIGGEST BARGAIN THIS YEAR—5 ROOM bung., h. w. ht., slate roof; shrubs, fruit; ideal loc.; lot 64x300; pr. $6,800 for quick sale. J. W. Reedy, St. Charles-rd. V. Pk. 2660.

LGE. 5 RM. FACED BRICK BUNG., TILE bath, furn. ht., lge. lot; good location; 2 car garage. $6,750, $350 cash. Address J 562, Tribune.

Western Springs.

NEW 6 RM. ENGLISH BRICK HOUSE. Very modern in all respects; restricted location; only $15,000; small down payment. HENRY A. MILLER, REALTOR. Br. ofc. at Wolf-rd. and B. R. Ph. W. S. 811.

NEW BRK. 6 RM. COLONIAL; GAR.; 55 ft. lot; price reduced to $12,000; terms. T. H. KRUMWIEDE & CO. La Grange 730.

Miscellaneous.

SELL FOR ¼ PRICE. NO CASH NECESsary. I have 1¼ acre tract of land ideally located for chicken or rabbit farm near 40 ft. paved highway; steam, electric transportation and 3 bus lines. Only 37 min. from loop. Sell responsible party. Small monthly payment. Address M L 579, Tribune.

WILL TAKE ANYTHING OF VALUE AS part payment for my 2 acre tract of land; included 2 corners, high and restricted, convenient to 160 trains per day and 40 ft. concrete highway; 38 min. from loop; small monthly payment for balance. Price, $4,600. Address O H 204, Tribune.

HAVE CORNER RESIDENCE SITE, 162X 134 feet, adjacent to beautiful West Side suburb; will accept anything of value as part payment; price $2,800; small monthly payments. Over 75 trains a day to Loop. Address O H 202, Tribune.

IF YOU HAVE $100 CASH AND CAN PAY $45 A MONTH INC. INT. You can buy my home in Melrose Park. Nice place for family with children. Address M K 578, Tribune.

MUST SELL AT ONCE MY LOT. ALL IMP. in. Includ. paved st. Value $2,000 for $250 cash. Owner. Address P S 57, Tribune.

REAL ESTATE—SUBURBAN—MISCELL'S.

BE INDEPENDENT. OWN A SMALL FARM. A small home, a well stocked poultry house on 1, 2½, 5 or 10 acres, in good suburban neighborhood, can be yours for small down payment with rest like rent. Raise your own food; let your chickens pay for your place and still keep your job in the city. You will like our plan. Write for particulars and free tickets to inspect. Address O S 313, Tribune.

WHY PAY RENT? Small modern home on 100 ft. lot near station, 40 minutes to Loop; good schools and stores; price $4,250; easy terms to reliable family. Address O S 399, Tribune.

REAL ESTATE—ACRE PROPERTY.

MUST CHANGE MY ADDRESS; WILL SELL my 1¼ acre tract of land 35 min. from Loop, excellent transportation, near 40 ft. paved highways, for only $750. No trade. Little cash and monthly payments. Address O H 201, Tribune.

FOR SALE—18 ACRES, N. W. COR. WINnetka-av. and Waukegan-rd. WABASH 9180.

5 ACRES, CHEAP, SOUTH HINSDALE. Call after 6 p. m., Village 9619.

REAL ESTATE—OTHER CITIES.

OMAHA, NEBRASKA. 8 room brick, tile roof; corner lot; beautiful shrubbery; many features; sun room, fireplace, breakfast nook, 4 bedrooms, 2 baths; attic; gas heat; double garage; owner leaving city, sacrificing; $25,000; ½ cash. Address L N 37, Tribune.

REAL ESTATE—SUMMER RESORTS.

FOR SALE—THE BEAUTIFUL, EXCLUSIVE "Payne Point Property" on Lake Winnebago, Wis., a few miles north of Oshkosh, Wis.; a wonderful summer resort and the [best point on the lake for duck hunting], where you can walk out and get into the [blind and shoot ducks] canvas back, blue bill, redhead, and others; just the place for a wealthy sportsman to come and spend his leisure hours. [Price $30,000.] Address L N 20, Tribune.

$2 DOWN FOR LAKE LOT. The price of one vac. will buy large lake lot; one hour from Chicago; enjoy natural sand beaches, good fishing, and pleasures of outdoor life with convenience of city; best of transportation; total cost $195; $2 down, $2 a week. Address P H 268, Tribune.

BUY LAKE LOTS FROM FARMER; LOTS 1 blk. fr. lake, $1.25 per week. Lots fronting lake $1.76 per week UNTIL PAID; NO DOWN PAYMENT. Water into cottages, electricity; $10 R. R. fare or own car transportation allowed on each purchase. W. F. McCarthy, R. F. D. No. 5, Burlington, Wis.

HAVE BEAUT. LARGE COLONIAL HOME with 103 ft. of heavily wooded water frontage, sand beach; all conveniences; 65 mi. from Chi. on spring fed lake in southern Wisc.; will accept equity or what have you as part down payment, balance terms. Address P S 55, Tribune.

DIRECT FROM OWNER. Improved lake front lot, 60x190, on lge. spring fed lake, 2 hours from Chicago; $900, 3 yrs. to pay. Address O K 128, Tribune.

TO CLOSE AN ESTATE will sacr. a few parcels of the most beaut. water frontage in So. Wis. Only 65 mi. from Chicago. Address P Y 304, Tribune.

TODAY'S BEST BARGAIN. Thickly wooded lot, Lake Catherine; sand beach. Small down payment, $2 per week. Address owner, M N 265, Tribune.

SAC. CHOICE LARGE WOODED LOT, 78X 146 ft.; facing Fox river and park, on waterfront; 39 mi. to Loop; price $500, easy payments. Address J 472, Tribune.

WOODED LAKE LOTS, CLEAR; SPRING fed sand bottom lake; $169; 7 mi. shore line; plenty bass, pickerel, perch; $10 dn., $5 mo. Otto Fraun, own., R.2, Burlington, Wis.

FLINT LAKE LOT, $100; TERMS TO SUIT; Gentiles; city water, elec. light, fast electric service to loop; low fare; excellent sand beach. Box 2, Valparaiso, Ind.

SAC 3 RM. COTT., $595; INSIDE TOILET; lrg. Wis. lake. Address O A 117, Tribune.

WATER FRONT LOT, $495, INCLUDING boat; lake 33 mi.; terms. Wellington 8950.

FOX RIVER WATERFRONT, $500—SANDY beach; 50 mi. Address O Y 79, Tribune.

REAL ESTATE—FARM LANDS.

Illinois.

FOR SALE—52 ACRES, VACANT, LOCATED on State Highway with about 2,000 ft. of road frontage. Can be utilized for gas station or camping ground. Some timber and a real homesite. Being sacrificed at $4,000. $1,500 cash. Balance easy terms. Write or call at 915 Main-st., or ph 66, Antioch, Ill.

1 ACRE FOR CHICKENS. 3 BLOCKS to station, stores and school. GAS and ELECTRIC available; only $600; terms, $50 cash, $10 monthly. Can show any day or eve. Address M N 434, Tribune.

FOX RIVER HOME, CHICKEN FARM, NR. Aurora; fully stocked and going; el., gas, run. water; 7 rm. house, H. W. ht., sewer; very mod.; clear. Price $16,000; may consider N. W. Side small improved for exch. Olsen, Owner. 4819 Irving Park. Kil. 6453.

440 ACRE FARM—¼ MILE WOODSTOCK station. 50 minutes from loop; will sell cheap or trade for high grade improved. Address K T 104, Tribune.

15 ACRES OF BLACK LAND NEAR ELGIN for poultry or truck farming. Price $3,625; $500 cash, $25 mo. Call Central 1715.

REAL ESTATE—FARM LANDS.

Illinois.

FOR SALE—149 ACRES ON COUNTY HIGHway, 1½ miles of two Chicago State Highways 1 mile R. R. Station, 7 room house, well and cistern shade and fruit. Two car garage, milk house poultry house, granary, corncrib, hog house, barn, 38x82, for 6 horses and 25 cattle, cement floor and silo, including 4 real horses, 20 tested cattle, 9 hogs, 150 chickens, all farm machinery, including new Case tractor, plow and disc and silo filler, feed and crops. All dark soil, 130 acres under plow. Balance pasture and timber. Land all tiled and fenced. Buildings are in good condition. $157 per acre, including everything. Terms can be arranged. Must be purchased from owner. No exchanges. Box 162, Antioch, Ill.

FOR SALE—80 ACRE FARM CLOSE RANGE of Antioch and Owentsia Hunt club. On stone road and ½ mile from new super-highway direct from Chicago to Milwaukee. House, barn and other bldgs. Soil under high state of cultivation, with a nice grove of virgin timber. Owned by widow for the past 50 years, is forced to sacrifice same. $7,500, terms, about ⅓ cash. Box 452, Antioch, Ill.

Indiana.

320 A. FARM, FINE BLDGS., ON STATE-rd. No. 10, 65 mi. to Chi.; price $33 per ac.; others at very low prices. S. CREGAR, Wheatfield, Ind.

Michigan.

IN S. W. MICH.—10 ACS.; LEVEL, FERtile soil; 7 rm. hse., barn, henhse., fruit; close lakes; barg. to settle estate; only $1,350; ½ cash. Address N C 333, Tribune.

40 A., NR. TOWN, 120 MI. CHGO.; 5 A. grapes, woodlot; 6 rm. house, 40x50 barn; $2,500; $500 cash. Roessler, 140 S. Dearborn.

12 A. ON MUSKEGON RIVER, ALL TIMber, high bank, fish, $750, $100 cash, $15 mo. Evans-Tinney Co., Fremont, Mich.

26 A. ON GRAVEL RD.; HOUSE; PRICE $1,750; only $100 down. Greenleaf 9214.

Wisconsin.

SOO LINE LAND GRANT LANDS IN UPper Wisconsin; free information; ask for Booklet No. 53; homeseekers' rates. Address H. S. Funston, Land Dept., Soo Line Ry., Minneapolis, Minn.

8 A., HIGHLY IMPR., IN VILLAGE OF East Troy, nr. several lakes; low price; easy terms. F. J. RICE, East Troy, Wis.

LAND IN UPPER WISCONSIN CHEAP. EDWARD HINES FARM LAND CO., Room 2102, 100 W Monroe, Chicago, Ill.

Miscellaneous.

STROUT'S NEW FARM CATALOG. 159 ACRES. FULL PRICE, $550. Astounding value in productive stock, sheep, and general crop farm; 3 miles to town 3,000; substantial 9 room house, good water, 32x40 ft. barn with ell, 50 apple trees, other fruit, spring and creek, wood, 100 acres tillage; duplicate it if you can; only $550 complete. Pg. 90. This is only one among a thousand described in this big Free catalog. Write today. STROUT AGENCY, 7-J S. Dearborn-st. State 7975.

REAL ESTATE—COUNTRY.

SACRIFICE TO CLOSE ESTATE, 25 AC., modern buildings, on lake shore road, ¾ mile from city limits. Communicate with Frank Sorensen, South Haven, Mich.

FOR SALE—OR TRADE—5 ACRES AND very modern country home on U. S. 31; $10,000; clear. Geo. Krueger, Berrien Springs, Mich.

REAL ESTATE WANTED.

For Cash.

WANTED—SMALL FARM OR SUMMER cottage on large lot, near good fishing and bathing lake. Prefer Wisconsin or Illinois. Not more than 150 miles from Chicago. Address P M 574, Tribune.

CASH! CASH! If you want all or part cash for your property we may be able to help you. Call in person at Room 1600, 100 N. La Salle.

IF YOU OWN A LARGE FLAT BLDG. north of Irving Park-blvd. and will sacrifice it for cash send me details. Address O F 599, Tribune.

WANTED — FOR CASH, LOWER RIO Grande Valley citrus acreage, either cleared or improved. Address K S 344, Tribune.

WANT TO BUY WITH REAL CASH, 24 TO 60 apt. bldg. Not more than 6½ times rent. Owner only. Address K H 385, Tribune.

WANTED—3 OR 4 RM. HOUSE ON 1 OR 2 acres, West of Harlem, North of Addison-st.; must be barg. Address O D 112, Tribune.

HAVE CUSTOMERS WITH CASH FOR GOOD BUSINESS PROPERTY. FRANKENSTEIN & CO., 33 N. LA SALLE.

By Brokers.

BROKER WANTS PROPERTY OF ALL kinds in all states in exchange for local property here. MR. ALBERT, 134 N. La Salle-st., Room 400, Franklin 0552.

WANT HOUSE, BUNGALOW OR 2 FLAT in exchange for desirable, restricted vacant; 35 minutes from loop. Mr. Albert, 134 N. La Salle-st., Rm. 400. Frank. 0552.

IF YOU WISH TO DISPOSE OF YOUR PROPerty outside of Chicago, I am in a position to make you an attractive offer. Address P H 264, Tribune.

WANTED — NEW YORK OR CALIFORNIA property to sell or exchange. Mr. Manus. Rm. 806, 310 S. Michigan-av.

WE HAVE CUSTOMERS FOR REAL ESTATE bargains. R. 206, 612 N. Michigan.

REAL ESTATE FOR EXCHANGE.

Apartments.

APT. HOTEL. 6 1 rm., 24 2 rms., furnished units; N. S. nr. L; 1st mtge. only. Will take smaller imprvd. or city vac. in exch. DE ROCHER & LIEPOLD. Rav. 4220.

EXCH.—$22,000 EQUITY IN L. V. 6 APT.; near L; for modern bung. or 2 apt. Consider so. side property. Shel. 0100.

TRADE N. SIDE 6 FLAT $35,000 EQUITY for high grade res. or vac. N. or suburbs. SPIEKERMAN, Belmont 3211.

TWO 6 FLAT BLDGS. IN WOODLAWN and So. Shr., want well imp. farm bet Chgo. and Madison. Mulholland, Cedar 1600.

MY $35,000 EQUITY IN BEAUTIFUL 32 apt. hotel; north side; for larger apt. bldg. N. Address K P 495, Tribune.

TRADE MOD. FR. 2 FLAT FOR CLEAR apt. vac. N-N.W. Address O T 544 Tribune.

Farms and Acres.

2,000 ACRE CORN AND ALFALFA FARM in Western Iowa; four good sets of improvements; clear. Exchange for Chicago income property. J. E. Hale, Clarinda, Iowa.

WILL TRADE MY 5 ACRE IN SUBURBAN Chicago for 2 flat or bung. On transportation. Fine for chicken farm. Address F H 573, Tribune.

EXCH.—240 A. FARM, 65 MI. TO CHI.; ALL new bldgs.; for 2 or 3 flat bldg. S. CREGAR, Wheatfield, Ind.

SELL OR EXCH.—IMP. FARM, STOCK, crops, tools. Address J 579, Tribune.

Houses.

Beau. Park Ridge Resid. 6 rms., stone; very latest. Owner will trade $9,000 equity, for high grade 3 apt. bldg. Logan or Palmer Square. DE ROCHER & LIEPOLD. Rav. 4220.

TRADE MOD. BR. BUNG. FOR CLEAR APT. vac. N.-N. W. Address O T 545, Tribune.

Vacant.

WANT SMALL FARM, WISCONSIN OR Minnesota, for my equity in business lot 54x133 ft. Adjacent to popular west side suburb, 35 min. from loop. Good transportation. Balance to be paid $1,225. My equity $1,230. Address O H 300, Tribune.

WILL TRADE SEVERAL PIECES REAL estate vac., restr., ripe for dev., for stocks, bonds, or what have you? No brokers. Address M F 402, Tribune.

HAVE VACANT BUSINESS LOT NEXT corner 69th and Peoria to trade for Dallas, Tex., property. For particulars write Alex Meletio, 315 S. Preston-st., Dallas, Tex.

BUILDERS, ATTENTION!—BUSINESS CORner, 78x125. What have you? Plaza 5550.

Miscellaneous.

BROKER WANTS PROPERTY OF ALL kinds in all states in exchange for local property here. MR. ALBERT, 134 N. La Salle-st., Room 400, Franklin 0552.

6 RM. FLORIDA BUNGALOW AND CLEAR Chicago vacant for Chicago home, 2 or 3 flat, N. or N. W.; subject to 1st mtge. only. Address J J 591, Tribune.

REAL ESTATE LOANS.

First Mortgage.

LOAN WANTED—$5,000 TO $20,000 FROM private party. Will pay 5% commission, 2 years, 6% interest. Choice security. Address K M 425, Tribune.

PRIVATE FUNDS TO LOAN ON COLORED property; 6%, low rates. Address P D 104, Tribune.

LOANS TO PROPERTY OWNERS—MAKE and buy 1st and 2d mtgs.; also contracts. Rm. 1116, 134 N. La Salle. Rand. 1187.

1ST AND 2D MTGES. MADE, BOUGHT, refinanced; convenient terms and rates. J. A. Kuhnlein, 139 N. Clark. State 8051.

INSURANCE FUNDS TO LOAN $??,000 UP, ONLY WITH LARGE MARGIN OF SECURITY. Henry A. Knott, 112 W. Adams-st.

WANT $10,000 TO $15,000 LOAN ON well located real estate; private parties only. Address J 130, Tribune.

WT. $1,000 1ST MTG. LOAN, ROOSEVELT-rd., nr. Wood. Vac. Address O C 51, Tribune.

Junior Mortgage.

SECOND MORTGAGE LOANS. This old established industrial banking house, which has served so many others in Chicago, is prepared to take care of second mortgage financing for you. Low rates. Prompt service. Come in any day. TRUSTEES SYSTEM SERVICE. Loop Office, Trustees System Bldg. N. E. Corner Wells and Lake-sts. 1630 BELMONT, near Lincoln. 3231 W. MADISON-ST., near Kedzie. 724 W. 63D-ST.

WE MAKE 1ST-2D MTGS.; LOW RATES. WILSON MORTGAGE CO., 6305 S. Western-av. Prospect 0010.

WE ARE MAKING CHOICE 2D MTGE. loans on city impr. prop. at 6% int. Westman Mtge. & Inv. Co., 33 N. La Salle.

SECOND MORTGAGE LOANS. REPUBLIC REALTY MORTGAGE CO. 110 S. Dearborn. Central 4804.

REAL ESTATE LOANS.

Junior Mortgage.

SECOND MORTGAGE LOANS WE ARE MAKING THEM. Personal Home Mortgage Company 105 WEST MADISON-ST. RM. 407. FRANKLIN 5700

2D MORTGAGE LOANS SINCE 1906. Made, bought, loaned on; you get money in one day. Ask any bank about us. SIMMONS BROS., 69 W. Washington-st.

2D MORTGAGES, SMALL PAYMENTS, LOW comm., quick action, unfinished and foreclosed building refinanced. Address J 197, Tribune.

BUSINESS OPPORTUNITIES.

APT. HOTELS—COML. HOTELS, ROOMG. houses; real barg.; good trades. Jack Sutton, Bus. Broker, 140 N. Dearb. Cent. 8466.

Automobile Drivers, ATTENTION! THE CHECKER TAXI CO. OFFERS YOU A REAL OPPORTUNITY. Share in the profits of the world's largest and most successful co-operative cab company. Earn much more than just a living wage. A small sum of money is all that is required to start you. Our Mr. Green will be only too glad to give you full information with ABSOLUTELY NO OBLIGATION. CHECKER TAXI CO., 1401 W. JACKSON-BLVD. MONROE 3700.

BAKERY—N. W. SIDE; WELL ESTAB. Mansfield 5062 or Columbus 2254.

BARBER SHOPS AND BEAUTY SHOPS—For Sale—Also fixtures, new and used. PAIDAR CO., 1120 N. Wells-st. Div. 0200.

BARBER SHOP—2 CHAIR; RENT $25. Very reasonable. 814 W. 51st.

BARBER SHOP—3 CHAIRS. $300; RENT $50, heated. Palisade 7979.

BEAUTY SHOP—ATTRAC., SM. SHOP ON S. Side. Owner getting married. Very good bus. Must be quick sale. Extra easy terms to rel. party. Fairfax 7507. Ask for owner.

BEAUTY PARLOR—FOR SALE—SUPPLIES equipment; cash, easy terms. Catalogue sent. GIBBS & CO., 21 S. Wabash-av.

BEAUTY SHOP—EST. 6 YRS., $350; EQPT. worth $2,000; sac.; leav city. Arm. 9714.

BEAUTY SHOP—ESTAB. 3 YRS.; SAC. FOR quick sale. 2410 S. 52d-av., Cicero.

BRAKE SERVICE STATION — CENTRAL Wisconsin city, 30,000; only one in county; all contracts; best equipment; est. 3 years; wish to devote time to other business; act quick. Address L N 15, Tribune.

CANDY, LUNCH, ICE CREAM, POOL ROOM —Cor. store on thru st.; always busy. 3601 Union-av. Englewood 4086.

CANDY, ICE CREAM, POP CORN, SOFT Drinks—Next dr. theater. 3425 North-av.

CANDY, CIGARS, CIG., MAG., NOTIONS—Gd. spt. for rt.; party. 3615 Broadway.

CHICAGO CORPORATION, OLD ESTABlished with enviable reputation and future, offers junior partnership to good business man with $10,000; no previous experience necessary; stand strict investigation; replies confidential. Address P K 238, Tribune.

CIGAR STORE AND STAND—MODERATE rent; busy spot; must dispose of same on account of other business interests. 57 E. Jackson.

CLEANING AND TAILORING BUSINESS. Est. 10 yrs. Loc. in des. suburb. Sell bec. of ill health. Glencoe 38. 674 Vernon.

CLEANING SHOP—UNUSUAL OPP. TO BUY money making bus. 658 E. 79th-st.

Confectionery—Luncheonette. Cor. store, west subn. town, seating capacity 49; good all year round business; must sacri. Address N E 173, Tribune.

DEL.—CANDY, CIGARS, ESTABLISHED 20 years. No competition. The entire neighborhood depends on this store. Must sell this week at a big bargain! Best offer takes it. Terms if you wish. Rent $55, with 4 room modern flat, bath and garage. Good lease. 4225 N. Springfield-av., near Elston.

DELICATESSEN, CANDY, ICE CREAM — One owner 14 yrs.; best paying small store in Chgo.; must be sold at once; rent $55, with 5 rm. flat and gar.; $400 cash, bal. of $350 easy terms. 337 S. Washtenaw-av., 1 blk. east of California, cor. Van Buren.

DELIC., CIGARS, CIGARETTES—LONG EST. cor. store; heavily pop. nghbhd.; lrg. stk.; mod. fixtures; opportunity for couple. $1,250 buys all; terms. Rent $40 mo., with 4 rm. flat in rear. 3100 N. Racine.

DELICATESSEN, GROCERY, CANDIES, CIgars, tobacco—Good money maker for right party; must sell on account of sickness; reasonable; good location. 1638 Melrose-st. Wellington 4212.

DELICATESSEN — BEAUTIFUL STORE; well established business; busy location; steam table; private owner. ... N. State-st.

DELIC.-SANDWICH SHOP, EST. 5 YRS., across from high school; liv. rms.; reas. rt.; bargain for quick sale. 6270 Harper-av.

DELIC., GROCERY AND LUNCH—FULLY equpt.; liv. rms.; $1,300. 4557 Elston-av.

DELICATESSEN AND CANDIES IN POL. neigh.; 3 liv. r., $20. 4834 S. Elizabeth.

DELIC.-GROC.—EST. BUS., WELL STOCKed; reas. 4249 Fullerton. Belmont 5180.

DEL.—CIGARETS, SODA FOUNTAIN, MAG. Cor. locat. Nr. hospital. Eng. 3119.

DENTAL OFFICE—WELL EQUIPPED; GD. loc.; low rent. 453 W. 63d. Went. 0733.

DRUG STORE—GOOD COR., LOW RNT. NO compt. Sac. acct. death. 2458 Diversey.

FORD AGENCY. Loc. 100 miles west of Chi., 20,000 pop.; established 3 yrs.; owner retireing; $20,000 will handle. Address P K 412, Tribune.

FRUIT STORE—ESTAB. BUSINESS. COR. Roscoe and Seeley; will sac. for quick sale. 2022 Roscoe-st. Lake View 2810.

FRUIT STORE—FIRST CLASS; SELL cheap. 2830 W. Madison-st.

GARAGE BARGAIN. Choice location on South Side, densely populated district; bldg. 125x125; stores 125 cars; owner finds business cannot be managed as side line. Will sac.; cash or terms. Call Mr. Esserman, Plaza 0077.

GARAGE BLDG.—120x125, INCLUDING GOing business; will consider N. Side improved in exchange for equity; 1st mtg. only. Owner has other business. 5529 N. Maplewood-av., at Lincoln-av.

GARAGE—STORAGE, ETC., BUSINESS AND bldg. Easy terms. Address L N 35, Tribune.

GARAGE—150 CAR; 2 CURB PUMPS; NO charge for business. 4255 W. Lake-st.

GARAGE—100 CAR; GOOD SHOP; ONLY $1,200. See Al Weiss, 33 N. La Salle.

GAS STATION AND GREASE PALACE—6 inc. pits, A-1 loc. S. S. Blvd., 7 yr. lease. Earn $5,000 yr. Will sell lease and stock. $4,000 cash. Address M 235, Tribune.

GAS STA.—BAR-B-Q ON DOUBLE SECTION cor.; pumping 15,000. Owner, Pros. 0583.

GROCERY-MARKET—FULLY EQUIPPED; exc. corner loc.; space suitable for liv. roms. Reas. rent. Long lease. 1100 Barry.

GROC.-MEAT MKT., S. S., COR. THROUGH street; new, mod. fixtures; cheap rt.; well stocked; barg. Address K D 464, Tribune.

GROCERY-MARKET—N. W., BIG MONEY maker. Delson, 10 N. Clark. Dear. 2677.

HABERDASHERY—WELL ESTABLISHED; must sell, owing to death of husband. 3439 W. 26th-st.

HARDWARE—MUST BE SOLD, BEST OFfer. 1645 W. 79th-st. Triangle 5474.

HOTEL—45 UNITS, ROG. PK., NEWEST, finest; low rent, nets $750 mo; $6,000 req. Morris R. De Woskin Co., 30 N. La Salle.

LUNCH RM.—IN LOOP, 3 YR. LEASE. Owner ill, sell or trade for best offer. See Mr. Baker at 341 S. Clark-st.

LUNCHRM.—$1,000; GUARANTD.; MONEY back with 10% interest in 90 days if dissatisfied. U. S. Finance Co., 4748 W. Chicago.

MFG. PLANTS, MECHANICAL DEVICES put in production. Industrial Locating Co. 7 S. Dearborn-st.

MILLINERY-HOSIERY SHOP—ESTAB. BUS. Nr. Balaban & Katz theater; reas. rent; must sell at once. Brunswick 4309.

Partner with $4,000 cash for ½ int. Must be active and work 6 days a week. Also must know delicatessen and food shop business. This business estab. 18 yrs. Can draw $50 per week and cut profit every 3 mos. Need a working partner more than I need the cash. Best opportunity in Chicago for right man. Prefer married man who can produce. References exchanged. Address P S 104, Tribune.

RESTAURANT—2D FL., SO. ENTRANCE to World's Fair site; completely furnished; will seat 250; small dance floor; desirable lease; reas rent. Wilson Bros, 3863 Cott. Gr.

RESTAURANT—MOD. FIXTURES; GD. LOC. Long lse. Reasonable. 5939 Broadway.

RESTAURANT—EST. 6 YRS.; BUSY TRANS. cor.; reas. for cash. 5953 W. Chicago-av.

RESTAURANT—LOC., BUSY COR.; PART. disagree. Sell high cash bid. 1203 W. 63d.

RESTAURANT—N. SIDE, GOOD BUS. SACrifice. Call Stamos, Longbeach 0437.

RESTAURANT—ON ACCOUNT SICKNESS cheap. 2015 N. Halsted.

ROADHOUSE — SELL OR TRADE; GOOD money making place. Lackawanna 9758.

RMG. HOUSE—MONEY MAKER. $375 will hdle. Call 5-8 p. m., 1213 Grand-av.

ROOMING HSE.—15 RMS. WITH RUN. WT. Clean; ht. wtr. ht.; reas. rt. 2934 Warren.

RMG. FLAT—6 RMS. 4 RMS. OFF HALL rented; N. S. 1 blk. all tr. Ard. 3652.

RMG. HSE.—17 RMS; ALL RTD.; RT. $140. 4 yr. lse. 3546 Wilton. Grace 8281.

RMG. HSE.—26 RMS.; N. LA SALLE; rent $150, gd. lse.; $1,500. Superior 1290.

RMG. FLAT—7 BEAU. FURN. RMS.; RTD. Lvg. city; unheard of bargain. Plaza 1728.

RMG. FLAT—9 RMS., FURN., MOD.; ALL off hall; reas. 3454 Indiana.

BUSINESS OPPORTUNITIES.

RMG. HSE. HOTEL, 50 RMS., 3 GAR.; 5 y. l., rt. $385 mo.; nicely dec., well fur.; r. w. all rms.; pr. $4,500, $1,500 req. Investigate. 4716 Sheridan-rd.

ROOMING HOUSE—8 RMS., 100% RENTED, Fully furnished; nr. Madison-Crawford; $650; complete with lease. Kedzie 7538.

RMG. HSE. 35 RM., SHERIDAN L. 5 yr. lse.; rt. $300 mo.; clean, well furn.; pr. $1,700; E Z terms. State 2386.

RMG. HSE.—15 RMS., 9 BATHS; E. ELM-st., nr. Lake Shore-dr.; $1,500; easy terms; reas. rent. Phone Delaware 3306.

RMG. HSE.—42 RMS., UPTOWN; CLEAN, beau. furn. Will net $400, R. W. in all, 14 baths, 5 yr. l. $1,500 req. Kildare 4259.

SANDWICH SHOP, ORANGE HUT, AND Light Lunch—Well established; Wilson-av., near Lake. Sacrifice. Longbeach 6834.

SANDWICH SHOP—25 SEATS. 1200 NO. nr. State; ed. bus. and lease. Dela. 3874.

SCHOOL SUPPLIES, CANDY AND DELICAtessen store—Doing good bus.; 3 living rms.; completely equip.; located 2650 W. 69th.

SHOE STORE—GOOD STOCK, OR WITHOUT; Gd. chance for man with sm. capital. Gd. loc. Reas. rent. Ph. Monroe 0122.

SHOW HOUSE — READY TO START IN, all equipped, on N. W. side, for sale or rent. Reasonable. Make offer. Local Realty Co., 2806 Armitage. Humboldt 6719.

TEAROOM—N. S., 5 YR. LSE., THICKLY settled apt. dist.; sac. for quick sale; make offer; week trial. 806 120 N. La Salle.

VARIETY STORE—2663 N. CLARK-ST. GD. est. business. Excellent cor. Sell at reas. price. Good lease. Ph. Mohawk 0106.

Will Lease Entire Building. 24 rooms suitable for apt. hotel; will redecorate to suit tenant. 705 OAKWOOD-BLVD. AGENT ON PREMISES.

WELL ESTABLISHED BEAUTY SHOP FOR sale, 4 booths, no competition. Reasonable. Radcliffe 8113.

BUSINESS DIRECTORY.

Auto Repairing and Storage.

YOUR CAR REPAIRED—12 MO. TO PAY. Storage, $8.00 month and up. New Alps Garage, 1630 S. Wabash. Vic. 3731.

Carpenters.

CARPENTER-CONTRACTOR — ALL BLDG. repairs; day, contract. Har. 0697. Lesser.

Detective Agencies.

MISS CORA M. STRAYER'S PRIVATE DET. Agency 5834 Wentworth. Normal 2363.

Massage and Baths.

BATH AND MASSAGE—2136 INDIANA-AV. Rooms 9 and 10. Victory 5091.

MASSAGE—SWEDISH, MAGNETIC, VITALic and Oriental. Select clientele. Private. 1-6, Sun., 11-3. 1238 N. Clark. Rm. 111.

MASSAGE—LADY ATTENDANT. HOURS 10 a. m. to 8 p. m., by apt. only. Pls. 7314.

MASSEUSE—10 A. M.-6 P. M. 443 WRIGHTwood. Apt. 404. Diversey 2162.

MASSAGE AND REDUCING. LADY ATTEN. 10-7, includ. Sunday. 4 W. Ohio. Del 3411.

MASSAGE—LADY ATTENDANT. 6242 So. Park-way. Engl. 2560. Miss Andrews.

BATH, MASSAGE, ELEC. 127 W. MAPLE. 1st flr., betw. La Salle-Clark. Hrs. 10-5.

MASSAGE, BATH, YOUNG, STRONG MASseuse. 484 Deming, cor. Clk. Div. 4120.

MASSAGE CABINET BATH—GIVEN BY nurses. 662 Oakdale-av. Lake View 6462.

MASSAGE, ELECTRIC—10 A. M.-8 P. M. Lady attendant. 4040 Broadway. Bue. 9054.

MASSAGE AND SUNLIGHT BATH—10-6. Miss Phillips. 1169 La Salle. Linc. 9377.

MASSEUSE—SELECT CLIENTELE. 801 Cornelia-av. Lake View 1609.

MASSAGE, BATH, ELEC. TREATMENT; lady operator. 166 W. North-av., 2d apt.

MASSAGE, BATHS—LADY ATTENDANTS, NON-PAREIL, 4931 Sheridan. Edg. 7384.

MASSAGE AND BATHS—10 TO 7 P. M. BY appointment only. Kenwood 0865.

SCIENT. MASSAGE AND BATH. KELLberg, grad. Young, strong nurse. Ken. 88??.

SCIENTIFIC MASSAGE AND BATH BY trained. White lady attendnt. Dove. 4297.

SWED. MASSAGE, BATHS, ELEC. TRTMTS. Asther Inst., 32 N. State. R.1000. Dea. 2614.

SWED. MASS. AND BATH. LADY ATTEN. Open Sun. 1637 Howard-st. R.208. Bri. 9854.

MASSAGE, BATHS, ELEC. TREATMENTS. 1230 Winona. By appt. only. Long. 5313.

SWEDISH MASSAGE AND BATH. 15 W. Delaware, 1st fl., apt. E. Delaware 2398.

Moving, Storage, and Hauling.

MOVING ANYWHERE— LOADS INSURED. ASSOCIATED MOVERS. WENTWORTH 2417.

LOADS TO AND FROM KENTUCKY, OHIO, and Pennsylvania. Drexel 5652.

HOUSEHOLD GDS. TO CALIFORNIA AND New York. No crating nec. R. Pk. 4???.

NEW YORK, CALIF. NO CRATING. MOVing by auto. All points. Rogers Park 6211.

Painting and Decorating.

PAINTING, DECORATING, ETC. SPECIAL TO LANDLORDS. For the BEST WORK and MATERIAL at the LOWEST COST call Briargate 8185.

PAPERHANGING $4 RM., CALCIMINING and painting guar. Edgewater 5765.

CLOTHING, FURS, ETC.

$55—Sample Fur Coats—$55. Posed by our models. One of a kind—mink, marmot, muskrat, caracul, ermine, bonded seal, fitch, pony, factory special, $55. Fur coats repaired, cleaned, glazed, including new silk lining. Factory special, $18. MURRAY-BLACK CO., 115 S. Dearborn-st., Room 220, 2d Floor.

MILLER & CO., 616 S. MICHIGAN-AV., offer for immediate sale 57 slightly used fur coats which were taken in trade; Northern seals, $25; ponies, $30; American broadtails, $50; muskrats, $35; caraculs, $75; Jap minks, $125; raccoons, $125; $5 reserves purchase; shown on request only. Ask for MRS. JAMES, 2d floor.

$55—Sample Fur Coats—$55. Used for fashion posing; wonderful buy in coats of all kinds; 3 year guarantee; 3 years' free storage. Other coats, $65-$75. KAYE'S STUDIO FUR SHOP, 30 E. Randolph or 6306 S. Halsted, R. 2??.

TO CLOSE OUT 28 SHOPWORN FUR coats: beaverette, $15; northern seals, $25; black caraculs, $35; muskrats, $45; raccoons, $65; values to $200; $5 reserves purchase. Bart's Fur Factory, 65 E. Randolph-st., opposite Public Library.

WE WILL SAVE YOU MONEY BY REMODeling your furs. Your coats remodeled to suit you for only $55. Coats cleaned, glazed, relined, $20. BLUMENFIELD'S FUR SHOP, 204 State-Lake Bldg. Dearborn 1253.

ALMOST NEW PERS. LAMB COAT, $100; Raccoon, $75; Seal, $50; old furs in exch. Open 9-9. EXCHANGE SHOP, Ken. 6472. Drexel-blvd., N. W. Cor 40th-st.

EXPENSIVE TWEED ENSEMBLE, FUR trim; evening gowns, sport and aft. dresses. Size 14-16. Reas. Whi. 6040, Apt. 1803.

FUR MFGR. CLOSING OUT LOT OF FUR coats, $35 up. Haropulos Fur Co., 22? S. State. Phone Harrison 3690.

OFFICE FURNITURE, FILES, SAFES.

VIENNA TABLET ARM CHAIRS; 18" CANE seat; mah. finish; very rigid; special low price. No. Side Desk Co., 616 N. Clark.

USED MAHOG. FLAT DESKS, WITH LIN. top, safes, also matched suites at sacrifice prices. LOME, 408 S. Dearborn-st.

ALL OUR OFFICE FURNITURE REDUCED. 40 S. WELLS. RELIABLE. DEAR. 3378. SPAK & NATOVICH 331 S. DEARBORN.

SURPLUS DESKS, TABLES, CHAIRS, RAILing, davenport, etc.; cheap. Rm. 1212, 332 S. Michigan. Wabash 3279.

USED WALNUT AND MAHOGANY DESKS, roll tops taken in trade. Central Office Furniture Co., 427 S. Wabash.

STOCKS AND BONDS.

IF YOU HAVE DEFAULTED BONDS OR stocks with no market, advise us. We may find an outlet for you. ADDRESS O T 363, TRIBUNE.

WILL EXCHANGE COMMERCIAL BONDS now paying 6% and 6½% interest for Equitable Mortgage bonds now in default. Address O Y 293, Tribune.

I CAN USE A LIMITED AMOUNT DEfaulted bonds. Bring yours in. Suite 600, 7 W. Madison.

STORE FIXTURES.

STORE FIXTURES—OF EVERY KIND—OUTfit; very cheapest; new or used; easy payments. Chas. Bender Co., 608-614 N. Wells-st.

RESTAURANT-BAKERY-LUNCH— ... New and used; lowest prices and terms. Julius Bender, 901 W. Madison. Mon. 17??.

BEAUTY SHOP AND BARBERS' FIXTURES—New and used; easy payments. PAIDAR CO., 1120 N. Wells-st. Ph. Diversey 0200.

BUILDING MATERIALS.

3,000,000 FT. OF WHITE PINE LUMBER for sale, very cheap. 1x6-2x6-2x8-2x12-8x8-12x12, 8 ft. up to 35; as good as new. Rock Island Grain Elevator, Roosevelt-rd. and Wells-st. Salesman on premises. Great City Wrecking Co. Phone Harrison 4??7.

ROOFING $1.25 PER ROLL. New doors, $2.75; oak base blocks ... CHICAGO MILLMEN'S CLEARING HOUSE, 2431-33 Irving Park-blvd. Key. 7???.

PATENTS—PATENT ATTORNEYS.

PATENTS, TRADEMARKS, COPYRIGHTS—MILO B. STEVENS & CO., 53 W. Jackson-blvd. Estab. 1864. Main office, Washington.

EXCURSION AND TRAVEL.

SEDANS FOR CAL. 15TH. FLA. 19TH. New York 12th. New Haven ... exp. Cars needed. M. A. L. club. ...

SEWING MACHINES.

SINGER DROPHEADS, $9; ELEC. PORTables, $18.50. Store, 1952 Irving Park-blvd.

CASTOFF CLOTHING.

HIGHEST CASH PRICES FOR MEN'S USED clothing. Call anywhere. Mon. 1736.

OFFICE DEVICES.

DICTAPHONE, $25; MULTIGRAPH, $40; Addressograph, $40. 190 N. La Salle.

AUTOMOBILES F...

YOU... DOLL... WILL BUY ... MILES—I... BUY A USE... FROM STUDE...

STUDEBAKER S... CO. OF CHICA... 26TH AND MICH... CALUMET 6492.

BUICKS

AUTOMOBILES FOR SALE.

YOUR DOLLAR

WILL BUY MORE MILES—IF YOU BUY A USED CAR FROM STUDEBAKER

How many miles do you want for your motor car dollar? No matter how many, you'll never need all the miles left in one of our slightly used cars.

Come in! Pick out your kind of car—drive it for five days on trial, then you will know why your dollars buy more when you buy a used car from Studebaker Sales Co.

CHEVROLET COUPE. 1928, with 4 wheel brakes, bumpers, spare tire, etc.; only driven for 15 months so its topnotch throughout; special for $225.

ESSEX COACH. Late model with brand new tires; 4 whl. brakes, shutter front, bumpers, etc.; finish, upholstery and motor are in the original new condition; $345.

STUDEBAKER BROUGHAM. Big 6 with 4 whl. brakes. This is the last word for sparkling performance and attractive appearance. Has every essential extra; $145.

NASH COUPE. If you are in the market for a good running, fine appearing car at a cheap price, you cannot beat this Nash for $185.

ERSKINE SEDAN. 1929 that was oiled and greased every 500 miles, so it's in wonderful condition now; appearance is very attractive and the equipment includes 4 whl. brakes, shock absorbers, bumpers, spare tire, etc. $395.

DODGE SEDAN. A school teacher owned this car and she gave it very good attention. We checked over the motor, equipped the car with new tires, and priced it unusually low for quick sale. $295.

CHRYSLER COACH. It's a remarkable buy at our special low price. The finish, upholstery and tires are in dandy condition. Snubbers, bumpers, spare tire, etc. $195.

CADILLAC SEDAN. This 1927 model 314 seven pass. was formerly owned by an actor who actually used it only for a short time. It's a beauty and is equipped with shock absorbers, bumpers, spare tire, etc. This car was traded in at a low figure and we're willing to pass on the saving to you. $650.

WILLYS KNIGHT SEDAN. If you are in the market for a late model you cannot get a better bargain than this car. It's the last word for beautiful appearance and spirited performance. Attractive finish, expensive upholstery that looks new. Tires have little mileage. Equipped with 4 whl. brakes, snubbers, bumpers, spare tire, etc. Special for $645.

STUDEBAKER COUPE. 1928 Commander. Examine this car from bumper to bumper and you'll agree that it's one of the most handsome cars you've ever seen. Bring your own mechanic to inspect the motor and he'll testify it's okey in every respect. A real bargain at $395.

STEARNS KNIGHT COACH. The finish, upholstery, tires and carpets are in wonderful condition and the equipment includes 4 whl. brakes, bumpers, snubbers, spare tire, etc. $95.

PEERLESS SEDAN. It's a late model finished a beautiful blue. The mileage is very low as this car was in storage for almost a year. Equipped with 4 whl. brakes, snubbers, bumpers, spare tire, and other extras. The motor is excellent. $345.

OAKLAND COACH. 1929. Only driven a few thousand miles. This car is absolutely brand new in every respect. Equipped with every essential extra. Worth considerably more than our price of $550.

HUPMOBILE 8 ROADSTER. This low-slung car is in exceptionally fine condition. Has rumble seat, 4 whl. brakes, shock absorbers, bumpers, spare tire, etc. $295.

BUICK ROADSTER. A fine running car with 4 whl. brakes, windshield wings, spare tire, etc.; nice appearance; $95.

FORD COUPE. One of the very latest model A's that's in wonderful condition and will give new car satisfaction today. $295.

LIBERAL TERMS. OPEN EVES.

STUDEBAKER SALES CO. OF CHICAGO 26TH AND MICHIGAN
CALUMET 6492.

$200 BUYS
'29 Nash Spt. Conv. Coupe.
Driven only 5,000 miles: a real buy: balance monthly. 824 Diversey-pkwy.

$175 BUYS
'29 PONTIAC BIG 6
4 dr. Sedan, trunk, tires: a real buy; bal. monthly. 824 Diversey-pkwy. Lake Vw 0602.

$50 DOWN DELIVERS ANY CAR IN STK. All makes, bal. 12-15-18 mos. Finance Co. 2022 N. California-av. Open evenings.

AUBURN—VERY LATEST 1929 120 4 DR. sedan, convertible sedan; driven 2,674 miles; absolutely equipd.; 8 wire wheels, mounted forward; 90 day guar.; terms, trade. ALWAYS OPEN. 2810 W. MADISON.

Auburn 125 De L. Conv. Cpe.
Wire whls, fender wells, $1,275. Guar. Tms. LARRY O'ROURKE, INC. 2701 W. Madison.

AUBURN—1930 SEDAN: MODEL 6-85: NO mileage; looks and runs like brand new car. Will sacrifice for $725. Terms. 4444 IRVING PARK-BLVD.

BUICKS

1929-44 ROADSTER with rumble seat. Ultra-smart appearance in original canary yellow with rich brown leather upholstery that appears unused. 6 wire wheels with Goodrich tires, 2 spares in fender wells, side wings, trunk rack, shock absorbers, etc. Mechanically will give new car satisfaction. Unusual value in this offering at $775.

SEDAN, 5 PASS. '27-27. Has had extremely careful use, so its finish, interior and general appearance warrant your inspection. A-1 mechanically. Priced to sell $375. LIBERAL TERMS AND TRADE. Auburn Chicago Co., Exchange Car Dept. 2401 and 2435 S. MICH. Mich. 1207.

BUICK 1929, 47 MASTER 4 DR. SEDAN: used very little; beautiful Brewster green finish with natural wood wheels. Special. Has Buick Gold Seal guarantee. Northwest Buick Co., 3807 Lawrence-av.

BUICK '29 SEDAN, $575.
Priced for quick sale. Looks and runs like new. Terms to responsible party. Mr. Kaler, Longbeach 4681.

BUICK 1930 SEDAN.
Master Six, 5 pass.; driven very little; at a nice saving. J. A. JOHNSON, 2031 CALUMET-AV.

BUICK—1927 MASTER 5 PASS. SEDAN. A handsome, powerful car, like new in every way. Tires very good; mechly. A1. Try to beat this value at ... $395 Northwest Buick Co., 3807 Lawrence-av.

BUICK—LATE 1930 DE LUXE 7 PASS. sedan; 6 wire wheels, 2 mounted forward. Car cannot be told from new. Only run 1,000 miles. Guaranteed perfect. Bargain. Terms, trade. 3333 W. Madison-st. Al. open.

BUICK—1928-47 MASTER 4 DOOR SEDAN; 5 pass. This car is very clean; one of Buick's most popular models, priced low. For quick sale, [illegible] handles. West Side Buick Co. 5925 W. North-av.

BUICK—MASTER, LATEST 1929 4 DOOR sedan, $645; driven 2,341 miles; 90 day guar.; terms, trade. Always open. 2810 W. MADISON.

BUICK—LATE 1930 5 PASS. SEDAN. CAR is just like new. Run just a few miles. Guaranteed perfect. Bargain. Terms or trade. 3333 W. Madison-st. Always open.

BUICK—'29 61 4 DR. BROUGHAM. 6 WIRE wheels mounted forward. Run 3,143 miles. 90 day guar. Bargain. $1,345. Terms. 3845 W. Madison-st. Always open.

BUICK—LATE 1930 COUPE. MODEL 46-S. rumble seat. Can't tell from brand new. Cost $1,460, our price $975. Terms. 3845 W. Madison-st. Always open.

BUICK—LATE 1930 5 PASS. COUPE. MOD. 58. Car is actually like brand new. Guar. perfect. $1,1[illegible]. Terms or trade. 3333 W. Madison-st. Always open.

BUICK SEDAN, $135.
4 whl. brakes, 5 excel. balloons; paint, finish new. Ford Dlr. 3236 W. 63d. Rep. 2589.

BUICK 1929 COUPE.
Model 26-S; rumble seat; A1 condition; terms. MOSS. 6529 Cottage Grove.

Buick 1928 Cheap.
Brougham. Must be sold today. Come early as this won't last long. 140 E. 23d-st.

BUICK—1926, 47 MASTER 4 DOOR SEDAN. Finish like new; tires very good; has seat covers and other extras. $315. NORTHWEST BUICK CO., 3807 Lawrence-av.

BUICK—MASTER VICTORY COUPE. CAME from original owner. Reconditioned and rebuilt in our shops. $225 down. Community Motors, Inc., 2473 Milwaukee-av.

BUICK—4 PASS. COUPE. LATE '27. CLEANest car in town. See to appreciate. Sac. [illegible], terms, trade. 4657 Irving Park-blvd.

BUICK—1930 CONVERTIBLE COUPE. $745; like new; big 54-C-C; rumble; terms, trade. Fitzpatrick, 6555 Cottage Grove. Alw. open.

BUICK—1930 SPORT COUPE. $795; DRIVEN [illegible] mi.; 90 day guar.; terms, trade. ALWAYS OPEN. 2810 W. MADISON.

BUICK—1930 4 DOOR SEDAN. [illegible]; 90 day guar.; terms, trade. ALWAYS OPEN. 2810 W. MADISON.

BUICK—1929 MASTER SEDAN: A REAL bargain for balance due; $695. Finance Co., 6935 Stony Island-av. Plaza 2300.

BUICK—1930 MASTER 4 DOOR SEDAN; black color; pass for new; fully equipped; $875; terms. 1801 W. 63d-st.

BUICK—LATEST 1929 MASTER BROUGHAM; mi. trunk; $850; terms, 1-3 dn., bal. 18 mos. 3327 Milwaukee at Crawford.

BUICK—1930 SEDAN, MASTER; EXCEL. cond.; for bal. due, $895. Finance Co., 6108 Cottage Grove. Plaza 0077.

BUICK—1929 4 DOOR SEDAN: A RARE bargain for bal. due $495. Finance Co., 6108 Cottage Grove. Plaza 0077.

AUTOMOBILES FOR SALE.

CADILLAC

Used Car Annex
2250-58 S. Michigan-av.
Phone Calumet 6644.

CADILLAC "341B" TOWN SEDAN 1929. This ultra-distinctive 5 pass. model has appearance of new in smart two-tone green; the mohair interior is excellent. U. S. Royals, spare, large trunk with cover, heater, Lorraine spot and all Cadillac appointments. The smooth, powerful V-8 engine warranted for 90 days. An outstanding value at only $2,075.

CADILLAC "341A" SPORT PHAETON 1928. One of the smartest we have ever offered. The black-red trimmed finish and the black leather upholstery do not show mark or blemish. 6 red wire wheels with Goodyear tires, large trunk and cover, extra trunk rack, Lorraine and full Cadillac equipage. The V-8 engine swift, smooth and powerful. Warranted. $1,550.

OLDSMOBILE 5 PASS. SEDAN 1930. USED very little. The midnight blue finish and the blue-gray mohair upholstery appear unused. Natural wood wheels, almost new tires, spare, shock absorbers, bumpers, etc. Priced unusually low. $875.

CADILLAC "314" COUPE, 1926. THE ATtractive 2 pass. Refinished in gray and black with deep mohair upholstery that gives wonderful appearance. Firestone tires, spare, large luggage compartment in rear deck and all desirable equipage. The famous V-8 engine ready to give worlds of splendid service. Only $550.

Northwest Branch
Irving Park-bl. at Crawford.
Phone Avenue 2105.

LA SALLE CONVERTIBLE COUPE 1927. This desirable rumble seat model has excellent appearance in original blue finish with black leather upholstery. 6 wire wheels with splendid tires, 2 spares mounted in fender wells, typical La Salle accessories. The V-8 engine smooth and speedy. Now only $950.

AUBURN 1929 PHAETON SEDAN. DIStinctive 5 pass. in original blue finish with red leather upholstery that gives striking appearance. 6 wire wheels with excellent tires, 2 spares mounted forward in fender wells. Lorraine spot and other Sport equipment. The powerful Straight 8 motor mechanically excellent. Reduced to $900.

GRAHAM-PAIGE 5 PASS. SEDAN 1929. In original gray finish with gray mohair interior to match that shows little sign of previous use. Disc wheels with splendid tires, spare and typical Graham-Paige equipage. The 6 cylinder motor A1. Low at $675.

NASH 5 PASS. SEDAN 1929. The attractive Seaman body model in original Nash blue that appears unused. The mohair interior excellent. Goodyear tires, spare and all desirable equipment. The 6 cylinder motor performs faultlessly. Priced very low at $550.

Many Others, $100 Up.

May be purchased from income—the easy G. M. A. C. Plan. Your car in trade.

Open Evenings and Sundays

LA SALLE

Money Back Guarantee
'29 Chevrolet 6 Imperial Sedan ... $395
'28 Chrysler 62 Sedan; special ... 365
'28 Buick Sport Coupe; rumble seat ... 495
'28 Chrysler 72 Town Sedan ... 695
'27 Packard 6 Sedan; 5 pass. ... 650
'27 Chrysler "Finer 70" Royal Sedan ... 495
Thomsen Bros. Chrysler Dlrs., 7334 N. Clark.

REAL BARGAINS.
Hudson '27 Brougham; like new ... $150
Studebaker '29 Coupe; perfect ... 485
Willys-Knight 70 Sedan; A1 cond. ... 295
Chevrolet '29 Coach; very good ... 335
Essex Coach; late 1927 ... 100
Nash '28 Spt. Coupe; real beauty. $110 dn.
GLENN E. HOLMES, INC., 30 E. Lake-st.

FORD—2 DOOR SEDAN, $20; FORD 4 DR. Sedan, $22.50; Ford '27 Rdstr., $47.50; Dodge '27 Sedan, $69.50; Essex Sedan '28, $85. City Auto Sales, 1718 S. State-st.

$10 AND $20 DOWN,
Bal. 12 to 15 months. 25 guar. used cars, all makes, mod. 3106 Montrose. Alw. Open.

BUICKS, 1930
SAVE $500
Buy One of These Beautiful 1930 Leftover Models.
Roadster—Coupe—Sedan.

1930-46SW De Luxe Coupe; 6 wire wheels, rumble seat; fully equipped. $375 DOWN.

1930-47 Regular 5 pass. sedan with full equipment; Master 6 motor. $350 DOWN.

1930-57W De Luxe roomy 5 pass. sedan, 6 wire wheels; fully equipped. $485 DOWN.

1930-60W De Luxe 7 pass. sedan; has 6 wire wheels, heater, clock, etc. $595 DOWN.

1930-61W Beautiful 5 pass Brougham; 132 inch wheelbase; 6 wire whls.; eqpd. $525 DOWN.

1930-64W Large, snappy Sport roadster that sold for over $2,000. Fully equipped. $525 DOWN.

ONLY A FEW OF THESE WONDERFUL 6 CYLINDER CARS LEFT. BUY NOW. 18 MONTHS TO PAY.

Charles Lange & Bros.
BUICK DEALER.
2635 Milwaukee-av. Capitol 2805.

BUICKS! BUICKS!
Almost Given Away.
1930 7 Pass. Sedan.
1930 57 Sedan.
1930 47 Sedan.
1930 5 Pass. 68 Coupe.
1930 Country Club Coupe.
1929 5 Pass. 58 Coupe.
1929 Model 27 Sedan.
1928 Standard Coupe.
90 day guarantee; terms to suit you.
1801 W. 63D-ST.

BUICK—4 DOOR 1927 SEDAN ... $365
BUICK—1926-47 Master 6 Sedan ... $295
BUICK—1929 Spt. Rdstr., maroon ... $745
FAGET BUICK CO.,
6445 S. Western-av. Prospect 0504.

BUICK—LATEST 1929 MASTER SPORT Coupe; rumble seat; bargain; tms. 1-3 dn., bal. 18 mos. 3327 Milwaukee at Crawford.

CADILLAC 341 SEDAN.
Attractive 5 pass. 1928 in original tan finish with black trim, fenders and running gear that appears new. Mohair interior, excellent. Almost new Goodyear tires, spare and all desirable equipment. The motor unusually smooth and quiet is 100% mechanically. Here is a high value at low cost. Especially priced at $1,550. Terms, trade. Auburn Chicago Co., Exchange Car Dept. 2401 and 2435 S. MICH. Mich. 1207.

Cadillac '29 Fleetwood Sedan
This 7 pass. was actually driven only a few months, and it will give new car satisfaction today. Has wire wheels, fender wells and over $300 worth of extras. The finish, upholstery, tires, and motor are in the original new condition. Offered at a great sacrifice. Also a '27 CADILLAC BROUGHAM model 314 for $750. Liberal terms. PIERCE-ARROW. 2545 S. Michigan-av.

Cadillac 7 Pass. Sedan.
Genuine 1929 car that will pass for brand new. Will sacrifice. $1,450. 1143 DIVERSEY-BLVD.

Cadillac 314 Late '26 5 Pass.
Sedan. Perfect condition throughout and interior shows no wear. Tires are good. $525. Terms or trade. Briargate 0620.

Cadillac 341 Sedan, $1,375.
5 pass.; driven 10,000 mi.; fender lights, plain cowl band; many extras; terms. 5107 N. CLARK-ST.

CADILLAC—LATE 4 DOOR SEDAN. $1,595; lights on fenders, radio eqpt.; driven 4,226 miles; 90 day guar. Terms, trade. ALWAYS OPEN. 2810 W. MADISON

CADILLAC—1930 5 PASS. TOWN SEDAN; 6 wire whls., fender wells; cannot be distinguished from brand new; only $2,750; guar. Terms, trade. 4645-47 W. Madison-st.

CADILLAC—1930 5 PASSENGER SEDAN; run very few miles; biggest bargain in the city of Chicago. Bittersweet 0786. 4117 Broadway.

CADILLAC—314 SEDAN; 5 PASS.; VERY clean; has been reconditioned in our own shop; must sell at once; special. $525. WEST SIDE BUICK CO., 5925 W. North-av.

CHEVS.—BIGGEST DROP.
$20 CASH. BAL. $5 WEEKLY.
1930 STATE LICENSE FURNISHED.
'29-'28 Coupes, sedans, roadsters ... $150 up
'27-'26 Coupes, sedans, roadsters ... $40 up
90 DAY WRITTEN GUARANTEE.
All makes of cars taken as first payment.
LEVY'S. 724 Milwaukee-av. Always open

CHEVROLET 1929 COACH.
In exceptional condition; good tires and paint; carries our O. K. $265; terms. LEWIS AUTO SALES. 4045 W. 22d-st.

CHEVROLET—1929 6 CYL. COUPE. EXcellent. Special head lamps. Only $295. $10 down, bal. 20 mos., no endorsers. Durst Chevrolet, 1147 W. Jackson-blvd.

CHEVROLET—1929 SEDAN. $375. LOOKS and runs like new. Priced to sell immediately. Terms. Mr. Anderson. Longb. 4682.

CHEV.—1930 4 DOOR SEDAN. $450; DRIVEN 1,420 mi.; 90 day guar.; terms, trade. ALWAYS OPEN. 2810 W. MADISON

CHEVROLET—SEDAN, LATE '28; GOOD condition; real buy; $200. 534 N. Clark.

CHEVROLET—LATEST 1928 COACH; LIKE new; $295. 3327 Milwaukee. Alw. open.

AUTOMOBILES FOR SALE.

We Are Going Out of Business

Entire Stock Must Be Liquidated at Once

200 Unusual Bargains

Look Over These Prices. They Cannot Be Duplicated.

1927 Essex Coach	$75
1927 Dodge Sedan	125
1927 Chrysler Coupe	125
1928 Essex Coupe	135
1927 Hudson Coach	150
1927 Hudson Brougham	150
1928 Whippet Coach	150
1928 Chevrolet Coupe	165
1928 Nash Coach	225
1928 Ford Coupe	225
1929 Durant Coupe	225
1929 Essex, first series	250
1927 Nash Sedan, Adv. 6	275
1928 Essex Sedan	225
1928 Hudson Coach	275
1929 Plymouth Coach	325
1928 Graham Paige Sedan	350
1928 Chrysler 62 Sedan	350
1928 Hudson Sedan	300
1930 Essex Challengers	375
1928 Marmon Coupe	475
1929 Hudson Greater Landau Sedan	775
1929 Hudson Coupe	675
1930 Essex Coach Demonstrator	600
1930 Essex Sedan Demonstrator	650
1930 Hudson Convert. Coupe	850
1930 Hudson 8 Sedan Demonstrator	900

Trades Accepted and Liberal Terms Will Be Arranged.

HUDSON
Motor Company
OF ILLINOIS,
2220 S. Michigan-av.
CALUMET 6900.
USED CAR WAREHOUSE,
2234 S. Wabash-av.
VICTORY 1994.
OPEN EVENINGS UNTIL 10 O'CLOCK

CHRYSLERS
$745
FLOOR SAMPLES. SOME SLIGHTLY USED.
CHRYSLER ILLINOIS CO.,
[DISTRIBUTORS.]
3900 S. MICHIGAN. BOU. 3010.

Chrysler 65 Spt. Roadster.
Late 1929. Equal to brand new. Many extras. A real buy for balance of our mortgage. $575. See J. L. Kelly, Mgr. FINANCE CO., 4634 Washington-blvd. Est. 3153.

CHRYSLER—LATE 1929 MODEL 75, 5 pass. de luxe sedan, 6 wire wheels, 2 mounted forward. Car is actually just like new. Guaranteed perfect, $885. Terms or trade. 3333 W. Madison-st. Always open.

CHRYSLER—1930 77 SEDAN. 6 WIRE wheels, side mounts; driven few miles; guar. by Chrysler dealer; terms and trade arranged. 3212 W. Jackson-blvd.

CHRYSLER—1930 IMPERIAL SPORT ROADster; custom built; like brand new; will sac. for $1,445; guar.; terms, trade. 4645-47 W. MADISON-ST.

CHRYSLER—LATEST 1930 SEDAN; DRIV. 1,200 mi.; $875; terms, 1-3 dn., bal. 18 mos. 3327 Milwaukee at Crawford.

CHRYSLER-PLYMOUTH — SEDAN, LOW MILEAGE. LOOKS NEW. $395. $20 DN. 3854 W. MADISON. OPEN EVES.

CHRYSLER—'30 ROYAL SEDAN. ALSO '29 Royal Sed. mod. 77 and 75; sell at a big barg. or tr.; guar., tms. 1801 W. 63d-st.

CHRYSLER—1929 SEDAN; "75" ROYAL; 4,687 miles; guar. like new; $695; terms. Fitzpatrick, 6555 Cottage Grove. Alw. open.

CHRYSLER—'30 DE LUXE SPORT SED.; 6 w. w.; cost $2,550; take $775; own terms; trade cheap car. Residence. 3846 W. 18th-st.

CHRYSLER—1929 MOD. 75 4 DR. SEDAN; driv. little; barg. $735. 6811 S. Halsted.

CHRYSLER—LATEST 1928 SEDAN. $395; terms. 3327 Milwaukee-av. Open eves.

DE SOTO — 1930 5 PASS. SEDAN. $585 driven 973 mi.; 6 wire wheels, 2 fender mounted; fully guaranteed; terms, trade. ALWAYS OPEN. 2810 W. MADISON

DODGE — TOURING CAR, 1925, WITH winter enclosure, $75. POMEROY BRAY. 6201 S. WESTERN

DODGE—'29 CONV. COUPE; LIKE NEW; bargain; $395; terms. 7136 S. Halsted.

DODGE—SEDAN, LATE '27, $150; LIKE new. Ben T. Wright, 1107 N. Clark-st.

DODGE—1927, 4 DR. SEDN., LATE MODEL. Sell by owner. Gd. con. Res. 2127 Cleveland.

DODGE—'30; LARGE MOD., BEAU. BLACK sed., $675. Thompson, 1526 N. Crawford.

ESSEX—LATE ROADSTER. A SNAPPY LITtle speedster. Perfect mechanically and reduced; $225. Community Motors, Inc., 2473 Milwaukee-av. Capitol 4300.

ESSEX—1930 NEW STYLE SEDAN, WIRE wheels, side mts.; bal. due, $495. Finance Co., 6108 Cottage Grove. Plaza 0077.

ESSEX—1930 4 DOOR SED.; $395; DRIVEN 1,380 mi.; 90 day guar.; terms, trade. ALWAYS OPEN. 2810 W. MADISON

ESSEX—1930 5 PASS. SEDAN. $395; DR. little; terms, 1-3 dn., bal. 18 mos. 3327 Milwaukee at Crawford. Open evenings.

ESSEX—'29 SED.; GD. TIRES; $175; PRI. party; looks, runs fine. Brun. 7913.

Fords—Lowest in Chicago, Honestly Advertised
BY CHICAGO'S BEST ORGANIZED DEALER
1930 Sport Roadster, very latest, driven only 150 miles ... $435
1930 Town Sedan, latest equipment; driven only 400 miles ... $535
1930 Tudor, used 1 week as demo ... $465
1930 Sport Coupe, driven only 1 day ... $550
90 day guarantee. $20 to 1-3 dn.
M. J. KELLY 4445 W. MADISON-ST.

FORDS—200—FORDS
Prices Cut to Sell.
$20 CASH. BAL. $5 WEEKLY.
'29-'28 Model A's, all types ... $200 up
'27-'26 Models; all style bodies ... $30 up
1930 STATE LICENSE FURNISHED.
90 DAY WRITTEN GUARANTEE.
All makes of cars taken as first payment.
LEVY'S. 724 Milwaukee-av. Always open

FORDS.
1929 Sedan, exactly like new ... $325
1929 Coupe, excellent condition ... 265
1929 Roadster, equipped; bargain ... 250
1930 Roadster, almost new ... $85 down
1927 Tudor, wire wheels, 5 good tires ... $95
1926 Coupe, good condition ... 35
J. J. WRIGHT MOTOR CO.
Authorized Ford Dealer.
242 W. 55th-st. 5546 Wentworth-av.

FORDS—ALL BARGAINS.
1930 Town Sedan, driven 23 miles ... $600
1930 Tudor, driven only 1 day ... $450
1930 Sport Roadster, like new ... $400
1929 Tudor, very low mileage ... $295
1929 Coupes, all styles ... $275
90 day guar. Free Service. $20 to 1-3 dn.
AUTHORIZED USED DEALER.
2751 W. MADISON-ST.

FORD—SP. COUPE, LATEST 1929, RUMble seat; 6 wire wheels and tires; chrome plate; spotlight; many extras; driven very little. This only $395. Ford Dealer. 1110 S. Kedzie.

FORD—1930 FORDOR, ALMOST BRAND new. Here is your chance to buy a very late 5 pass. car at a big saving. NORTHWEST BUICK CO., 3807 Lawrence-av.

FORD—SPORT ROADSTER, LATE '29, $320, A-1 condition; paint, tires and upholstery like new. Sport wings, rumble seat. Ben T. Wright, 1107 N. Clark-st.

FORD SEDAN, $45.
Mechanical condit. excel.; 5 good tires. Ford Dealer. 3236 W. 63d-st. Rep. 2589.

FORD—1930 TOWN SEDANS [2]; SLIGHTly used demos; 1 radio equipped. Spec. priced. Terms. Ben T. Wright, 1107 N. Clark

FORD—'30 DE LUXE COUPE: LATEST color and improvements; act. mileage 2,400; new car guar. Lawder Bros., 6900 Vincennes.

FORD—'29 LATEST MOD. A COUPE; PERF. mech.; just overhauled; guar. $325; $95 down, balance to suit. 4216 Irving Pk.-blvd.

FORD—MODEL A TUDOR SEDAN, 1929, $325; CASH, TERMS or TRADE. CHAS. J. DEMPSEY, INC., 2300 W. Madison.

FORD—MODEL A COUPE FOR SALE BY owner. Bargain for quick cash sale. Phone Delaware 3483.

FORD—SPT. CPE. LATE MOD. $290; PERF. cond.; new paint & nickel. Low mi. Rumble seat. Tms. Ben T. Wright. 1107 N. Clark.

FORDS—'29 TUDORS AND SPT. COUPES; all like new, big select. colors, tms., trd. LAWDER BROS. 6900 Vincennes-av.

FORD—LATEST '30 SPORT PHAETON. 6 wire wheels, etc.; must sell quick; no dealers; reasonable. Phone Graceland 5601.

FORD—MODEL A FORDOR SEDAN; EXC. cond.; good tires; barg. $265; terms. B. & W. MOTORS. 3121 S. Halsted-st.

FORDS—1928S AND 1929S; YOUR CHOICE of 20 models. $200 to $375. Auth. Ford Dlr., 7733 Cottage Grove. Rad. 6400.

FORD—MODEL A COUPE; PERFECT COND. 6 wire wheels; sacrifice; $295; take $95 down. 7424 Stony Island-av. Plaza 3377.

FORD—'30 TUDOR; ALMOST NEW; BIG saving. 5310 Division-st. Mansfield 6640.

FORD—"A" STD. COUPE, $275; LIKE NW. 5310 Division. Mansfield 6640.

FORD—'29 COUPE, EX. COND., $295 CASH. Before 9:30 a. m., Apt. 208, 2716 Hampden.

FORD—'29 STND. FORDOR SEDAN, 8,500 miles; must sell. Briargate 6689.

FORD—1930 STD. COUPE; 2,400 MI.; 3 mo. old; terms pos. Mr. Oliver, Tri. 0400.

AUTOMOBILES FOR SALE.

FORDS—
TODAY'S BEST BARGAINS.
LIBERAL TERMS. 90 DAY GUAR.
Late '29 Tudor ... $325
Late '29 Sport Coupe ... 315
Late '29 Business Coupe ... 285
Late '29 Touring ... 250
Late '29 Roadster, side mts. ... 295
OVER 50 LATE MODS. TO SELECT FROM. EVERY CAR THOROUGHLY RECONDITIONED AND OVERHAULED, AND CARRIES OUR REGULAR 90 DAY GUAR.

LITSINGER
WHERE FORD VALUES ORIGINATE.
913 to 925 W. Jackson-blvd. Always Open.
OVER 25,000 SATISFIED OWNERS.

FRANKLIN—SEDAN; GOOD, DEPENDABLE economical transport'n; $145; terms, trade. Community Motors, Inc., 2473 Milwaukee-av.

FRANKLIN — 7 PASS. AIRMAN SEDAN; driven 6,400 mi.; pass for new car; fully equip.; guar. $975; tms. 1801 W. 63d-st.

GRAHAM-PAIGE — SPORT COUPE. 1929 model 835; disc wheels, side mts., $595. Finance Co., 6108 Cottage Gr.-av. Plaza 0077.

GRAHAM-PAIGE SEDAN
1930, 6 cyl., De Luxe, 6 wire whls., side mts.; run 3,257 miles; cost $1,730; our price $795; trms. 6529 Cottage Grove-av.

GRAHAM—1930, 2D SERIES SEDAN. 4 door, 5 pass.. Almost brand new. Shows no wear at all. Today's special at $835. Guaranteed 90 days with service. BERGL FINANCE, 5346-48 W. 22d-st.

GRAHAM-PAIGE—SEDAN, MODEL 619; 4 speeds, $450. Looks and runs like new. Terms to responsible party. Mr. W. Youngquist Longbeach 4683.

GRAHAM-PAIGE — 1929 4 DOOR SEDAN $595; driven 2,693 mi.; 4 speed transmission; 90 day guarantee; terms, trade. ALWAYS OPEN. 2810 W. MADISON

GRAHAM-PAIGE—LATE 1929 4 DR. SED. Runs and looks like new. Fully eqpd., with radio. Run 3,716 miles. Barg. $685. Terms. 3845 W. Madison-st. Always open.

GRAHAM-PAIGE—1930 SEDAN; LOWEST price in city; bal. due, $495. Finance Co., 6108 Cottage Grove. Plaza 0077.

HUDSON—6 1930 4 DOOR SEDAN. $695; driven 1,349 mi.; 6 wire whls., 2 mounted forward; 90 day guarantee; terms, trade. ALWAYS OPEN. 2810 W. MADISON

HUDSON—LATE 1929 SEDAN [2 DOOR]; side mounts; orig. finish; fully equipped; will guar.; sell $595; terms or will trade. 7424 Stony Island-av. Plaza 3377.

HUDSON—LATEST 1929 CUSTOM LANdau. Trunk, spotlight, etc., like new. Sacrifice, easy terms, 20 months to pay. Durst Chevrolet, 1147 W. Jackson-blvd.

HUDSON—5 PASS. SEDAN 1928. PERFECT. $105 DOWN. 2230-34 S. Michigan. Cal. 5800.

HUDSONS—1930 LATEST TYPES; 6S AND 8s; driv. little; can't tell from new; greatly reduced prices. 6811 S. Halsted.

HUDSON—1929 CUSTOM SEDAN; A REAL bargain for bal. due, $395. Finance Co., 6935 Stony Island-av. Plaza 2500.

HUDSON—8 SEDAN LATEST 1930; USED little; almost new. $775; terms, 1-3 dn., bal. 18 mo. 3327 Milwaukee at Crawford.

HUPMOBILE — 1929 LATEST CUSTOM 8 De Luxe Sedan; 6 natural wood wheels, fender mounted. This car is just like new. Written guarantee. $965; 1-3 down, bal. 18 months. Star Finance Co., 2721 W. Madison.

HUPMOBILE—8, 1929 SPORT COUPE, WIRE wheels, rumble seat. Car is just like new. Guaranteed perfect, $785. Terms, trade. 3333 W. Madison-st. Always open.

HUPMOBILE—CENTURY 1929 4 DOOR SEdan, $695; run 2,749 mi.; 6 wheels. fender mounts; 90 day guar.; terms, trade. ALWAYS OPEN. 2810 W. MADISON

HUPP—8 DE LUXE TOWN SEDAN, 1930. COST $2,200; NOW $1,150. F-E-L-Z, WELLINGTON 7802.

HUPMOBILE—LATEST 1929 CUSTOM DE Luxe Sedan; 6 cyl.; fully equip.; side mts.; driv. little; $785; tms. 6811 S. Halsted.

HUPMOBILE—6, 1930 SEDAN; DR. 3,400 mi.; $695; take trade; terms, 1-3 dn., bal. 18 mos. 3327 Milwaukee at Crawford.

HUPMOBILE—8, 1929 5 PASS. SEDAN. CAR is just like new. Guaranteed perfect, $875. Terms, trade. 3333 W. Madison-st.

LA SALLE

1929 DE LUXE SEDAN. Very distinctive model that has every appearance of new. There is not a flaw in the finish or interior. Mechanically will stand the most rigid inspection. Without doubt the greatest value obtainable at our price. $1,475.

1928 SEDAN. So carefully used by its original owner that it is in the very best of condition throughout. Wonderful appearance and mechanically all you could ask of any car. It will pay you well to call and inspect this offering. Now only $875. LIBERAL TERMS AND TRADE. Auburn Chicago Co., Exchange Car Dept. 2401 and 2435 S. MICH. Mich. 1207.

La Salle 2 Pass. Coupe.
This dark blue model has had the best of care. In excellent condition inside and out. All metal parts chrome plated. Has 6 very good tires, seat covers, rumble seat; Lorraine driving light. Special. $850. L. W. Shanesy & Co., Authorized Lincoln Dealers. 2821 Sheffield-av. Lake View 8000.

LA SALLE—LATE 1929 5 PASS. SEDAN; car just like brand new. Run just a few miles. Guaranteed perfect, $1,285. Terms or trade. 3333 W. Madison-st. Always open.

LINCOLN

1928 4 PASS. VICTORIA COUPE. A distinguished fine car. Its original tires, upholstery and beautiful Brewster green paint, as well as mechanically, is in "like new" condition. Priced so low that no other inducement for its sale will be necessary. KULLBERGS, 1441 E. 75TH-ST.

LINCOLN ROADSTER.
Late model that we sincerely believe is one of the sportiest roadsters in Chicago. Has rumble seat, 4 whl. brakes, Houdaille shock absorbers, wire wheels, fender wells and many other extras. The Double-Eagle tires are in unusually good condition. Special for $1,750. Liberal terms. PIERCE ARROW, 2545 S. Michigan-av.

Lincoln 7 Pass. Sedan.
A beautiful maroon model, in perfect condition. Interior shows practically no wear. Tires are good. An unusual buy at $1,500. L. W. Shanesy & Co., Authorized Lincoln Dealers, 2821 Sheffield-av. L. V. 8000.

LINCOLN—'30 4 PASS. COUPE; ONLY RUN 2,300 miles; absolutely in original new condition and has fender well, wire wheels, trunk. An unusual buy. Terms or trade. LAWDER BROS. 6900 Vincennes-av.

LINCOLN—1926 SPORT PHAETON; WIRE wheels, side mounts, tonneau cowl windshield. Lorraines, etc. $600. DIVERSEY 4607. DR. FREY.

LINCOLN—1926, 7 PASS. SEDAN, LOW stream line body; gd. mech. cond. $650 cash. Lincoln 6577.

LINCOLN—LIMOUSINE; ORIGINAL OWNer; A1 cond.; $600. 822 W. 70th-st.

LINCOLN—CONV. COUPE, 4 WHL. BRKS., exc. cond., cst. $7,500; sac. Edge. 9393.

MARMON 1929 SEDAN.
Model 68. De Luxe; 6 whls., side mounts; prac. new; $195 down; terms. MOSS. 6529 COTTAGE GROVE-AV.

Marmon 8-30 De Luxe Sedan
Fully equip. $850. Guaranteed, tms., trade. LARRY O'ROURKE, INC., 2701 W. Madison.

NASH — 1929 AMBASSADOR SEDAN IN practically new car condition; priced for quick disposal. MUST BE SOLD TODAY. 4620 W. Madison-st. Estebrook 2565.

NASH—SEDAN, LATE '29 ADV. 6; 4 DOOR; wire wheels, side mounts; $695—will take Ford or Chevrolet as down payment. LITSINGER, 925 W. Jackson [Alw. Open].

NASH—1928 4 DOOR SED. $295; DRIVEN 4,691 mi.; wire wheel eqpt.; fully guar.; terms, trade; always open. 2810 W. MADISON.

NASH—ADVANCED '29, LATEST DE LUXE sed.; 6 w. whls., side mts.; can't tell from new. $765. Star Finance, 2721 W. Madison.

NASH—1928 ADVANCE 6 SEDAN, 4 DOOR Ambassador; used very little, $295; guar.; terms. 1801 W. 63d-st., cor. Wood. Al. open.

NASH — 1930 4 DOOR SEDAN. $595; driven 1,160 mi.; 90 day guar.; tms., trd. ALWAYS OPEN. 2810 W. MADISON

NASH—1930 SPORT RUMBLE SEAT CONvertible coupe, $595; 90 day guar.; terms, trade. Always open. 2810 W. Madison

NASH—'29 ADV. 6 SEDAN; PERFECT IN every respect. Terms if desired. Will trade. FIDELITY. 2431 Milwaukee-av.

NASH—LATEST 1929 STANDARD 6 CPE. $395; terms, 1-3 dn., bal. 18 mos. 3327 Milwaukee at Crawford. Always open.

NASH—LATEST 1929 SED.; 6 WIRE WHLS., 2 fender mounted; dr. 1,300 mi. $675; tms. 1-3 dn., bal. 18 mos. 3327 Milwaukee.

NASH—'27 SPEC. 6 4 DR. SED.; A1 COND. Priv. party. $175. Graceland 3977.

NASH—'27 SPEC. SEDAN, 4 DR.; A1 CON.; barg.; $195; terms. 7136 S. Halsted.

NASH—SEDAN, '28; SELLING ACCT. SICK. $185. Mrs. Ward. 3356 Adams, 2d.

As you read Tribune Want Ads, thousand of other people also are reading them. If you have anything to sell, rent or exchange, here is the place to offer it.

AUTOMOBILES FOR SALE.

NASH—SINGLE SIX 4 DOOR LANDAU SEdan; driven 8,000 miles; we compare this particular car with any car in the $1,000 price; the upholstery and beautiful blue duco finish is without a blemish and will stand the most rigid inspection mechanically. We are offering this practically new car for only $650. Your old car may be sufficient down payment; 18 months on balance. See it at once at SOUTH SIDE AUTO SALES, INC. 1210 E. 63d-st. Open evenings.

NASH—ADV. 6, 4 PASS. DE LUXE, VIC. coupe; paint, tires, motor perfect; wire wheels; priv. party; can use 5 pass. sedan. Alexander. 8229 Merrill-av. Saginaw 3924.

OAKLAND — LATEST 1929 SEDAN; DR. 2,400 mi.; $675; take trade; terms, 1-3 dn., bal. 18 mos. 3327 Milwaukee at Crawf.

OAKLAND—ALL AMERICAN COUPE, 1928. exc. shape, for balance due, $295. Finance Co., 6108 Cottage Grove. Plaza 0077.

OGREN—NEW CUSTOM MADE 1928 AUTOmobiles, Red Seal Cont. motor, 75% off for cash. Apply 3932 Lake Park.

OLDSMOBILE—VERY LATEST 1929 4 DR. sedan, $595; run 60 days; 90 day guar.; terms, trade. Always open. 2810 W. Madison.

OLDSMOBILE—6 WIRE WHEEL COUPE, 1929. Price $575. Just like the day it was delivered. Tms. Mr. Peak. Longb. 4881.

OLDSMOBILE—SPORT COUPE, LATE '29; rumble seat; cannot be told from new; 90 day guar., bargain, $465; terms. Trade. 2951-53 W. MADISON-ST.

OLDSMOBILE—DE LUXE ROADSTER, 1929. New car guarantee. Liberal terms. Oldsmobile Dealer. 2506 Milwaukee.

OLDSMOBILE — 1930 4 DR. SEDAN; DR. 2,100 mi.; $595; terms, 1-3 dn., bal. 18 mos. 3327 Milwaukee at Crawford. Al. on.

OLDSMOBILE—1929 4 DOOR SEDAN; EXC. cond.; for bal. due, $475. Finance Co., 6935 Stony Island-av. Plaza 2300.

OVERLAND—6 SEDAN; IN STORAGE 18 months; pay warehouse charges only; $55. Hub Storage, 4200 W. Ogden. Rockwell 5500.

PACKARDS.
7-40 Custom Sedan, 7 pass., fender mounts; run 2,800 miles ... $3,000
7-26 Std. 8 5 pass. Sedan ... 1,750
7-33 Std. 8 Roadster ... 1,800
5-26 Sedan, 5 pass., last six cylinder series ... 850

PACKARD
[LA GRANGE].
La Grange 5400. 206 W. Burlington-av.

PACKARD—5 PASS. SEDAN ... $335
FAGET BUICK CO.,
7923 S. Ashland-av. Radcliffe 7700.

PACKARD 6 SEDAN, $475.
Genuine 1927 car that looks and runs like new. 90 mile free demonstration. SEE IT AT 1143 DIVERSEY-BLVD.

PACKARD 1929 SEDAN.
Stand. 8 cyl., 5 pass.; run 4,626 miles; $1,195; terms. MOSS. 6529 Cottage Grove.

Packard 7 pass. De Luxe Sed.
6 wire whls., trunk rack. $985. Guar. Tms. LARRY O'ROURKE, INC. 2701 W. Madison.

PACKARD—TWIN 6 ROADSTER. BEAUTIful condition; new motor; $125. Call Austin 5576, after 6:30 p. m.

PACKARD — 1930 7 PASS. SEDAN; ALSO '29 5 pass. sed.; sell very reasonable or take car in tr.; guar.; tms. 1801 W. 63d-st.

PACKARD—1925 5 PASSENGER SEDAN. good condition; owner driven; $200 cash. Sunnyside 6666.

PACKARD—1928 SED.; LATEST [illegible]; Slightly used; guar.; $745; terms, trade. Fitzpatrick, 6555 Cottage Grove. Mid. 4200.

PACKARD—'29 DE LUXE SEDAN; SIDE mts.; A1 con.; $1,275; tms. 6811 S. Halsted

PACKARD—PHAETON—FOR SALE—SPORT. Good condition. Austin 0708.

PEERLESS 4 DR. 5 PASS. SED. '30; 6 wire whls., fender wells. Cost over $1,500. Exactly like day left factory. Save $700. Terms, prop. owners, 10% down. 7130 S. HALSTED. TRIANGLE 9700.

PEERLESS—1930 VIC. COUPE, MODEL 61-A. Cost $1,654; sacrifice for $740. Private owner. Address J 435, Tribune.

PIERCE-ARROW SEDAN.
Model 33, seven pass. Motor is A1. Very clean throughout. Many extras. $195. Also a model 33 PIERCE-ARROW TOURING, dandy all-around condition, $195. PIERCE-ARROW. 2545 S. Michigan-av.

PIERCE ARROW—1930 SEDAN, 6 WIRE wheels; 2,200 miles; $1,975. Auto Sales, 2317 S. Michigan-av. Victory 8801

PONTIAC—1929 BIG SIX 5 PASS SEDAN; perfect in every way; offers an unusual value at ... $445
WEST SIDE BUICK SALES CO.
1666 Washington-blvd. 5925 W. North-av

PONTIAC 1928 COUPE.
Latest 4 whl. brake mod.; fine cond.; barg. $275. Jackson Park Buick Co., 7001 S. Chicago. 1 blk. W. Cottage Gr. Fair. 4501.

PONTIAC—CABRIOLET, RUMBLE SEAT, 4 wheel brakes, like new throughout, latest '29; driven very carefully by owner; must sell; $295. Ford Dealer. 1110 S. Kedzie.

PONTIAC—1928 4 DR. SEDAN, $295; DRIV 4,637 mi.; 90 day guar.; terms, trade. ALWAYS OPEN. 2810 W. MADISON

PONTIAC—1930 SERIES A SEDAN. CANnot be told from new. $625. Terms trade. Community Motors, Inc., 2473 Milwaukee-av.

PONTIAC—1927 LANDAU, ONLY $9[illegible]; perfect condition. $10 down, $10 per mo. Durst Chev., 749 W. Jackson-blvd.

PONTIAC—LATEST 1929 5 PASS. SEDAN. $450; driven 2,837 miles; 90 day guar. terms, trade. Always open. 2810 W. Madison.

PONTIAC—LATEST SERIES 1929 SED. ABsolutely like new; sacrifice $165. 245 MADISON-ST., OAK PK. OPEN EVES.

PONTIAC—1930 CONVERTIBLE COUPE; 6 wire whls., rumble seat; bal. due mtge., $585; tms. Mr. Steinberg, 2533 S. Michigan.

PONTIAC—'29, LATEST 4 DOOR SEDAN, $485; terms. Residence, 933 N. Crawford.

ROOSEVELT—SEDAN, 1930, IN EX. COND. For balance due finance co. $395. 6935 Stony Island. Plaza 2300.

ROOSEVELT—1930 SEDAN; RUN VERY little; for bal. due, $395. Finance Co., 6108 Cottage Grove. Plaza 0077.

STUDEBAKER—LATEST 1930 PRES. "8" Sedan; 5 pass.; prac. new; 1929 Pres. "8" 5 pass. Sedan; 1929 Dictator "6" Sedan, 5 pass. These cars are De Luxe equipped. 6 wire wheels, fender wells; guar. and service. VERY LOW PRICES. West Side Auto Exch. 4635-37 W. Madison-st.

Studebaker Commander 8
DE LUXE CABRIOLET. $985. Actually used 5 mos.; beaut. canary yellow finish, 6 wire whls., spotlt., etc.; 5 day driving trial. STUDEBAKER DEALERS. 3406 Lincoln-av.

Studebaker Sedan, $165.
'27, in excellent cond. throughout; 5 excel. tires. Ford Dlr. 3236 W. 63d. Rep. 2589.

STUDEBAKER—'28 COMMANDER SEDAN; A1 condition; bal. due, $325. Finance Co., 6935 Stony Island-av. Plaza 2300.

STUDEBAKER—DICTATOR, 1930, SEDAN, $495 is bal. of mtg. and our price to you. Finance Co., 6108 Cottage Grove. Plaza 0077.

Stutz Safety 8 Sedan
$1,050
This is the model BB 5 passenger. Has the appearance of brand new car. Carries our standard guarantee mechanically. Has 6 almost brand new Vogue tires, wire wheels, side mountings, seat covers, spotlight, etc. Would be difficult to duplicate at this price. Stutz Chicago Factory Branch, 2500 S. Michigan-av. Open evenings.

Stutz '29 De Luxe Sedan.
This beautiful $5,800 custom built job is absolutely like new. Given away at $905. 1143 DIVERSEY-BLVD.

VIKING—4 DR. 5 PAS. SED. LATEST MOD. Guar. perf. throughout; rare barg.; terms. Prop. owners 10% down. 7130 S. HALSTED. TRIANGLE 9700.

WHIPPET—1930 COUPE, 4 WHL. BRAKES. chrome plate; tires show no wear; same as a new car. See this bargain, only $295. Terms. Ford Dealer. 1110 S. Kedzie.

WILLYS-KNIGHT—66 B., LATE 1930 4 DR. sedan, $1,195; driven 1,694 mi.; 6 wire wheels, 2 mtd. forward; 90 day guar.; terms trade. Always open. 2810 W. Madison

WILLYS-KNIGHT—65 4 DOOR SEDAN $95; wood, cond.; guar 2810 W. Madison

AUTOMOBILES WANTED.

MONEY IN 5 MINUTES.
150 CARS WANTED.
Highest Prices Paid. Country Outlet.
MAJESTIC INVESTMENT CORP.
2325 S. Michigan-av. Victory 4444.

FORDS—HIGHEST CASH PRICE FOR '30 and '29 closed cars; if you owe notes we pay them in full and give you cash for equity. See us first. Litsinger Motor Co., 925 W. Jackson.

WANT 100 AUTOMOBILES.
Pay cash or make you a loan; always open. 2810 Madison. Tel. Van Buren 3200.

CASH FOR YOUR CAR AT O'ROURKE'S,
2433 S. MICHIGAN-AV.

CARS SOLD FOR OWNERS ON COMMISsion basis. Quick action. All makes, all models. 3106 Montrose-av. Always open.

FORDS—CHEVS. WANTED; HIGHEST CASH prices paid. 724 Milwaukee-av. cor. Carpenter. Monroe 3835. Always open.

WANTED—ALL THE LATE MODEL CARS you can bring. Get cash in one minute. Always open. Republic 9515. 1801 W. 63d.

CAR OWNERS, ATTENTION—WILL BUY your late model car for highest cash price. 3845 W. Madison-st. Van Buren 6400.

CASH PAID FOR LATE MOD CARS. SEE McDERMOTT, 7136 S. Halsted. Tri. 9330.

WANTED—50 LATE AUTOS FOR CASH. 3327 Milwaukee at Crawford. Pens. 4379.

SPOT CASH FOR YOUR LATE MODEL CAR. 3854 W. Madison-st. Open evenings.

BLUE BOOK PRICES FOR LATE MODEL CARS. 4626 MADISON. COL. 9488.

CAR—LATE MODEL, BY PRIVATE PARTY; no dealer. Address S 307, Tribune.

WILL PAY CASH FOR STM. CAR. STANley pref. Woodlawn Gar., 6340 Dorchester.

WANTED—50 CARS AT ONCE FOR CASH. Fitzpatrick, 6555 Cottage Grove. Mid. 4200.

WANTED—50 LATE AUTOS. BRING CARS get cash. 6811 S. Halsted. Went. 2727.

AUTO ACCESSORIES, REPAIRING.

AUTO REPAIRING. 10 MONTHS TO PAY.
FREE TOWING. NOTHING DOWN. AMERICAN AUTO CONSTRUCTION CO., 6247-51 Broadway. Rogers Park 2467.

AUTOMOBILE LOANS.

CASH
In 10 Minutes No Delay
AUTO TRUCK LOANS.
$350 TO $10,000
Confidential—No Endorsers.
15 Years at Same Location.
Winter-Hirsch
1842 S. Michigan-av.
CALUMET 4586.
WEST SIDE OFFICE.
4657 W. Madison-st.
ESTEBROOK 3243.
SOUTH SIDE OFFICE.
6158 Cottage Grove
DORCHESTER 6913.

AUTO LOANS REFINANCING
Money for Taxes, Vacations, or Any Immediate Need.
LOW RATES.
Cook County Securities CORPORATION.
WE HAVE A BRANCH NEAR YOU.
1453 East 75th-st. Phone Dorchester 8205.
7739 S. Halsted-st. Phone Triangle 5631.
109 East 111th-st. Phone Commodore 2242.
4423 W. Madison-st. Phone Mansfield 7568.
6150 Broadway. Phone Rogers Park 6070.
2602 Milwaukee-av. Phone Belmont 6200.
5949 W. 22d-st. Phone Cicero 2323.
2334 Lawrence-av. Phone Longbeach 5204.
OPEN EVENINGS.
PHONE FOR OUR REPRESENTATIVE TO CALL AT YOUR HOME.

Borrow Wisely at Lower Rates
Auto Loans, Refinancing
Absolutely private; drive as you pay. Will call upon request.
Majestic Investment Corp.
2325 S. MICHIGAN-AV. VICTORY 4444.
2139 S. CICERO-AV. ROCKWELL 2000.
105 W. MONROE-ST. RANDOLPH 4384.

1¾% PER MONTH
$200 Loan for 1 month, cost ... $3.50
$500 Loan for 1 month, cost ... $8.75
$1,000 Loan for 1 month, cost ... $17.50
Loans made from 1 month to 18 months.
DRIVE AS YOU PAY.
NO RED TAPE. NO ENDORSERS. NOTES REFINANCED.
STAR FINANCE CO.
1525 E. 53d-st. Mid. 0728.
2721 W. Madison. West 7220
West Side Office Open Eves. and Sunday.
HAMMOND OFFICE,
1st Trust Bldg. Ham. 1454.

MONEY LOANED
ON YUR CAR WHILE YOU WAIT. DRIVE WHILE YOU PAY.
Notes Reduced or Refinanced
GARFIELD MOTOR CO.,
S. E. Cor. 55th and Wabash and 7715 S. Halsted-st.
ENGLEWOOD 0027. TRIANGLE 1636.

Auto Loans Refinancing.
Automobile Bonding Company
Established 1919.
1659 HOWARD. BRIAR. 1033.
1011 LAKE, O. PK. EUC. 2662.
11013 S. MICHIGAN. PULLMAN 8201.
7850 S. HALSTED. TRI. 0807.
4802 N. WESTERN. RAV. 5100.
4734 W. MADISON. AUS. 3906.
105 W. MONROE. RAND. 7992.

LOANS BY PHONE.
AUTO LOANS. NOTES REDUCED.
A phone call will bring our representative to you at your convenience. STATE 1919-6969.
We also arrange auto painting and repairing on time payment basis
Car Owners' Finance Co.,
Room 708. 127 N. Dearborn-st.

PAY NO INTEREST
STORAGE CHARGES ONLY
Any amount advanced on your car.
Bonded Warehouse Plan
1238 S. Michigan-av. Calumet 1802.

7% PER YEAR
AUTO LOANS. REFINANCING.
NO INDORSERS REQUIRED
Branches open Mon., Wed., Fri. evenings.
EMPIRE FINANCE CO.,
100 N. La Salle-st. Dearborn 0870.
423 E. 63d-st. Englewood 1624.
1932 Irving Park-blvd. Lake View 0312.

PAY NO INTEREST
CASH IN 10 MINUTES.
PAY STORAGE CHARGES ONLY.
Any Amount Advanced on Your Car.
1344 S. Michigan-av. Calumet 1483.

Auto Bankers Since 1912
747 MADISON-ST., OAK PARK.
1240 S. MICHIGAN-AV.
1217 DEVON-AV.
6838 STONY ISLAND-AV.
LEWIS E. BOWER
OPEN EVENINGS BY APPOINTMENT.

Auto Loans—Refinancing.
Reduce Those Heavy Monthly Payments
Gordon Motor Finance Co.,
2239 S. Michigan. Vic. 3300
3301 W. North. Spald. 2552

ASK FOR OUR AUTO LOAN RATES. Personal. Courteous. Immediate Service.
TENNANT FINANCE CORP.
2447 S. Michigan-av. Calumet 7100.

AUTO LOANS — REFINANCING; DRIVE while paying; no indorsers; confidential; low rates. ASSOCIATED DISCOUNT CO. Room 925. 166 W. Jackson. Wabash 2116.

LOWEST RATES AUTO LOANS OR REduce payments. See us first. Great Northern Finance, 1 N. La Salle. Franklin 9890. North Side Office, 4753 Broadway. L.R. 0542.

AUTOMOBILE LOANS—LOWEST RATES. Always open. Phone Van Buren 3200. 2810 W. MADISON-ST.

$300 COSTS $30—NATIONAL FINANCE CO., 155 N. Clark-st. Room 602. Central 5532.

AUTO LOANS—REFINANCING LOW RATES; quick confidential serv. Automobile Finance Co., 4052 Madison. Van B. 8266.

U. S. FINANCE AND MORTGAGE CO. 10 minute service; lowest rates; confidential; parking. 721 N. Michigan. Superior 7083.

AUTOMOBILE LOANS.

NEED MONEY QUICK?
Cash in 10 Minutes.
AUTOS and TRUCKS
Drive as you pay. No indorsers. Refinancing. Reducing Your Payments.
Motor Car Finance Co.
2411 S. Michigan. Cal. 7272.
South Side Branch
6227 Cottage Grove-av.
Phone Dorchester 2520.

MOTOR TRUCKS.

Butler Motors
INCORPORATED
Liquidating Entire Stock OF TRUCKS
REOS, DODGES, DIAMOND T., G. M. C., INTERNATIONALS, WHITES, YELLOWS AND MANY OTHERS.
PANELS, STAKES, DUMPS, TRACTORS, TRAILERS.
No Reasonable Offer Refused
1700 Indiana-av.
OPEN SUNDAYS.

REBUILT TRUCKS.
We have several 2 ton trucks with Granty dump bodies. 2 ton chassis. 2½ and 3½ ton with dump bodies. Chicago stake bodies, oil tanks. Other Internationals, ¾ to 3½ ton size.
ALSO OTHER MAKES.
INT. HARV. CO. OF AM.,
2919 S. Western-av. Roosevelt 4770.
2004 Diversey-blvd. Lake View 8114.

Trucks Trucks Trucks
Ford '30 1½ ton panel; 279 miles ... Barg.
Chev. '27 1 ton panel; good cond. ... $150
Ford AA chassis and cab; perf. ... $90 down
Ford "A" ¾ ton; panel body ... 60 down
Ford '29 ½ ton pick-up; perf. ... 90 down
Chev. '28 ½ ton panel; A1 cond. ... 60 down
GLENN E. HOLMES, INC., 30 E. Lake-st.

FORD TRUCK, $60.
Good big express body, closed cab. A buy. Ford Dealer. 3236 W. 63d. Rep. 2589.

FORD AA 1½ TON PANEL TRUCK; A-1 condition; $285; cash, terms or trade. Chas. J. Dempsey, Inc., 2300 W. Madison-st.

FORD—AA 1½ TON TRUCK; NEW OPEN express body; like new; cash or terms. LAWDER BROS. 6900 Vincennes-av.

CHEVROLET—¾ TON PANEL, LATE '28, $260; A1 mech. cond.; new paint, 5 good tires; tms. Ben T. Wright, 1107 N. Clark-st.

FORD TRUCKS—'27s, '28s, '29s; ALL BODY types; $50 up; lib. tms.; 90 day guar. LITSINGER, 925 W. Jackson [Alw. Open].

WANTED—2 TON REO, DODGE, OR INTERnational truck, stake body; pay $200 cash. 71 W. Delaware-pl., forenoon.

40 CHEV. '28 TRUCK CHASSIS, $85 EA. Dual disc wheels; good tires; perf. mech. cond. Martin Auto Parts, 3359 N. Ashland.

REPUBLIC—1½ TON PANEL BODY; GOOD condition; $150. 711 Root-st.

FORD—½ TON PANEL, LATE '27 "T", $95. A1 cond. Ben T. Wright, 1107 N. Clark-st.

MOTORCYCLES AND BICYCLES.

$5 DOWN DELIVERS YOU ANY REBUILT motorcycle; open evenings and Sundays. 1150 W. Jackson-blvd.

WANTED—MOTORCYCLE ENGINE. ANY make. Good order. Dearborn 7006.

GARAGES—FOR SALE AND TO RENT

FOR SALE OR LEASE—100 CAR GARAGE with business; will trade. Nevada 2219.

TO RENT—40 CAR GARAGE, BROADWAY-Wilson-av. dist. Lakeview 6480.

HOME FURNISHINGS.

Loop Furniture and Dept. Stores.

AUTUMN FURNITURE SPECIAL
SAVE $100.
4 Rooms of Quality Furniture for $185
LIVING ROOM—6 piece suite; davenport, button back chair, foot stool, occasional chair, end table mirror.
DINING ROOM—7 piece set; table, host chair, 5 side chairs.
BEDROOM—3 piece set; full size bed, large dresser, chest.
KITCHEN—3 piece set; porcelain top table and 2 white enameled chairs.
EASY TERMS—ROOMS SOLD SEPARATELY
SEARS, ROEBUCK & CO.
NORTH: 1900 Lawrence-av. at Winchester-av.
WEST: Homan-av. at Arthington-st.
SOUTH: E. 79th-st. at Kenwood-av.
SOUTHWEST: Western-av. at 62d-st.
BECKER, RYAN & CO., Sears, Roebuck & Co. Affiliate. HALSTED AT 63D-ST.

Central.

Warehouse Liquidation
Nationally Advertised
ELEC. REFRIGERATORS
70% TO 80% OFF.
A warehouse liquidation of unclaimed merchandise. Never have such values been offered. Your opportunity to own electric refrigeration at a fraction of its value. Every one fully guaranteed.
NO C. O. D. OR PHONE ORDERS.
ALL PRICES F. O. B. WAREHOUSE.
GRISWOLD & WALKER, Inc.
1530 S. PEORIA-ST.

VACUUM CLEANER FOR SALE CHEAP—New, guaranteed; well known make. Phone Longbeach 6417 for more information.

South Side

FOR SALE—IMMED., TO CLOSE OUT AN estate [in whole or part], dining room, liv. rm., bedrm. suites, beautiful oriental and Chinese rugs, dishes, bric-a-brac, linens, etc. All in excellent condition. Cost $9,500. Also baby grand piano. Now on display at 4528 Cottage Grove-av. Call Atlantic 4200. SNYDER.

4 ROOMS, COMPLETE, $185
ONLY $15 CASH REQUIRED.
Liberal terms to suit your convenience. KESSEL BROTHERS FURN. CO. 4312 Cottage Grove-av. Drexel 2000. Open evenings Tuesday, Thursday, Saturday.

FALL BARGAINS.
Used home furnishings, good as new, at 75 per cent saving; also pianos. Empire Furniture Store, 6164 Wentworth-av.

REPOSSESSED BEDRM. SET, COST $250, for $75; wal. din. r. set, $40; wal. bedrm. set, $45; exquisite parlor set, $50; 9x12 Axmin. rug, $25; Wilton, $20; barg. A. C. Nelson, 6910 Cottage Grove. Call to 9:30.

4 ROOMS NEW FURNITURE COMP., $295. Or will sep.; beau. par. set, $65; wal. din set, $55; bedrm. set, $55; rugs, $25; el. rad. $55. Community, 6618 Cottage Grove.

4 ROOMS, $150, OR WILL SEPARATE. Par. sets, bedrm. sets, din. rm. sets, rugs, $20 and up. AVAILABLE BLDG., 7732 Stony Island-av.

FIRE SALE.
Entire stock furniture being closed out. Your own price. 8014 Cottage Grove-av. 1st.

4 RMS. OF HIGH GRADE FURN., $175; beau. moh. par. set, $45; 3 p. wal. bedrm. set, $39; din. r. set, $35; rugs, brk. set, etc. Atlas, 6143 Cottage Grove. Open eve. Sun.

3 ROOMS HIGH GRADE FURN., $95; PARlor set, $45; bedrm. set, $37; din. set, $35; rugs, dressers, $5; day bed, $8. Schwartz Bros., 7012 Stony Island and 640 E. 61st-st.

3 ROOMS HIGH GRADE FURN., $95; PARlor set, $45; bdrm. set, $37; din. set, $35; rugs, dressers, $5; day bed, $8. Schwartz Bros., 7012 Stony Island and 640 E. 61st-st.

DINRM., BEDRM., PARLOR, NEW BALDwin studio piano, oriental rugs, few antiques, other useful pc. Midway 2630.

SELL FOR UNPAID BAL. DUE LOT 417; par., bedrm. and din. rm. set, rugs, lamps, etc.; real bar. Joyce Bros. 6150 Cottage Gr.

LIVING RM., DINING RM., SUN PAR.; rug, misc.; very reas. 6125 Drexel. 1st apt.

FURN., PIANO, RUGS, DISHES. A. A. STEVENS. 7241 Jeffery-av.

ORIENTAL RUGS, DRESS TABLE, CHIFfonier, brass bed, lamps. 942 E. 82d-st.

2 PC. LIV. RM. SUITE, $25; 9X12 RUG, $7. Sanitas. 6535 Cottage Grove.

5 RMS. FURN.; GD. CON. LIV., DIN., BEDr.; will sep. 6400 Minerva. 1st. H. P.6831.

HOME FURNISHINGS.

South Side.

CASH SALE
STARTING TODAY.
100 comp. living room, dining room and bedroom suites to choose from at the now price of ... $55.00
Breakfast sets at ... 9.95
Rugs, all 8.3x10.6 and 9x12 ... $19.50
Wal. dressers ... $12.50
Coxwell chairs and Otto. ... 16.50
In fact 3 floors of beaut. furn. Must be sold to make room for incoming shipments. Goods held 30 days. Open eve. to 10 p. m.; Sun. to 6 p. m. OAKLAND FURN. JOBBERS. 3975-77 Cottage Grove-av.

RUGS—CARPETS—RUGS
Klever [Shampoo] Karpet Kleaners. 4631 Cottage Grove-av. Free Delivery.

Southwest Side.

Electrical Refrigeration Warehouse Sale Reduced 60%
Real merchandise sold, installed and serviced by the manufacturer. 30 models on display.
CALL AT 3D FLOOR. TOOKER WAREHOUSE, 3615 IRON-ST.

North Side.

AUCTION
SALE STARTS FRIDAY, SEPT. 12, AT 10 A. M.
Thousands of pieces of unclaimed storage goods, which will be sold for storage charges, including parlor sets, rugs, carpets, dining room sets, dinner sets, blankets, bedding, bedroom sets, davenports, bedding, odd chairs, bric-a-brac, mirrors, pictures and numerous other articles.
BY ORDER OF HEBARD STORAGE WAREHOUSES, INC., 6327-6333 BROADWAY, PHONE ROGERS PARK 0284.

$60,000 BANKRUPT STOCK
of brand new furniture to be sold at once; mothproof parlor set, $54; linen parlor set, $69; walnut dining room set, $45; bedroom sets, $89; pull up chairs, $6.75; Wilton rugs, buffets, iceboxes, tables, cedar chests, lamps, mirrors. These are only a few of the many bargains. Breakfast set, PINK. 6542 N. CLARK-ST.
Open daily till 10 p. m., Sunday till 5 p. m.

WILL SELL FOR CASH
bankrupt stock of high grade furniture; linen lacquered parlor sets, $49; 3 piece silk mohair parlor set, $79; linen frieze parlor set, $89; walnut bedroom set, $59; walnut dining room set, $43; also bargains in Wilton rugs, chairs and lamps. In REMER'S. 5822 N. WESTERN-AV.
Open daily till 9 p. m., Sunday till 5 p. m.

4 FLRS. USED FURNITURE.
Dressers, $5; ice boxes, $5; 9x12 rugs, $7; da-beds, complete, $7.50; velour parlor sets, $29.50; everything for the home cheap. BIG CITY FURNITURE CO., 819 N. Clark.

NEW & USED FURNITURE.
Large stocks of new and used furniture and rugs. Chi.-Oak Pk. Furn. Co., 3531 N. Clark-st. Open eves. and Sun. Buck. 0949.

FOR SALE—DAVENPORT SET, DINETTE set, lamps, humidor, rug and dresser. Call between 6 and 10 every evening except Sat. Lincoln 8647. 2048 Cleveland-av.

DOUBLE SIMMONS BED, COIL SPG. AND matt. compl., $10; waln. dresser, like new, $14; chrs., rugs, etc. 4518 Beacon. Edg.5611.

6 RMS. FURN., INCL. DAYBED AND SML. gas range, all together or separately. Rogers. 936 Galt-av.

COMPLETE OR SEPARATE PIECES OF furniture. Very reas. Ph. Longbeach 6960.

COMPLETE FURN. 3 RM. APT.; WILL SEParate; real bargain. Hollycourt 0322.

BARGAIN, LIKE NEW, 8 PCS. WAL. DIN. set, 1-3 price. 537 Brompton. Grac. 8068.

FURNITURE OF 3 RMS., RADIO, GD. CON. Reas. 6532 Lakewood. Briar. 4873.

ELEC. REFRIG. PORCELAIN, A1 STAND. make, $40-$60. 3029 N. Clark. L. V. 6145.

Northwest Side.

PRIVATE PARTY HAS HANDSOME 10 piece Berkey and Gay hand carved Italian walnut dining rm. set, practically new. Chairs upholstered in Italian cut velvet. Cost $1,580; will sell for $450. Call Spaulding 1218.

West Side.

$50,000 BANKRUPT FURN.
to be sold at once for cash in our 6 story storage bldg.; mothprf. parlor sets, $55; 7 pc. wal. din. rm. set, $57; 3 pc. wal. bedrm. set, $54; brkfst. set, $14; Wil. rugs, $23; Gulistan-Servian rugs, lamps, etc.; free storage until deliv. Daily. 9:30 a. m.-Sun. 5 p. m. TUFTS, 4444 MADISON-ST.

WONDERFUL OPPORTUNITY FOR CPLE. going housekeeping. Beau. 4 rm. outfit of parlor suite, former price $175. Dining suite compl. was $110. Bedrm. set of dresser chiff. and bed was $115. Kitchen outfit, etc., etc. Used 60 days. $90 for all, or will separate; cash or credit. Tues., Thurs., Sat. to 9 p. m. Grand Rapids Furn. Co. 2338 W. Madison-st., 6147 S. Halsted-st.

BARGAINS FOR CASH.
3 pc. moh. set, $64; 3 pc. bedrm. set, $54; 7 pc. din. rm. set, $57; rugs, brkf. sets, odd dressers, chairs, etc. Free storage until deliv. OPEN DAILY 9:30 P. M.; SUNDAY, 5 P. M. POWERS, 4025 MADISON.

BANKRUPT STOCK HIGH GRADE FURNIture and rugs at less than factory prices for cash only. Free storage for later delivery. Open also eves. and Sunday. Collins Bldg. 5114 W. Madison-st.

HOME FURNISHINGS WANTED.

ATLANTIC 2290.
PHILPOTT'S BUYERS MEAN MONEY TO YOU. See us first. We are as near as your phone. ARTHUR R. PHILPOTT.

PH. LAKE VIEW 2260
Used Household Goods Wtd.

CALL CRAWFORD 3850 FOR HIGHER cash prices on your furn., rugs and elec. radio; prompt serv. Spaulding Furniture Co.

HIGHEST CASH PRICES PAID FOR USED furn., rugs, stoves and elec. radio. We call anywhere. Homan Furn. Ph. Kedzie 1300.

WE PAY HIGHEST CASH PRICES FOR used furniture, rugs, stoves. We call anywhere. ACME FURN. HOUSE. Nevada 1150.

HIGHEST CASH PRICES FOR FURNITURE, rugs, and stoves. Prompt serv. West 5806.

DOGS, BIRDS, POULTRY, ETC.

Cats.

WHITE PERSIAN KITTENS—PEDIGREED, $25. 1526 E. 65th. Dorchester 6215.

Dogs

ANN'S KENNEL
ON WAUKEGAN-RD., ROUTE 42-A, 4 BLOCKS NORTH OF DEMPSTER-RD.
OVERSTOCKED.
Every dog must go, regardless of cost. Beaut., little black, red, buff cocker spaniels; also Scotties cheap; Chow Chows, $15 up; Toy Fox, $6; Toy Bostons, $10 up; Toy Shep., $3; Pom Spitz, $6; Samoyedes, $15; St. Bernards, $12; ped. wires, all ages, $15; Airedales, $5; Fox terriers, $3; mixed pups, $1. Others grown poodles, sealyhams, fox terr., shepherd wires, police, great Dane, spr. span., cheap. Watchdogs, $5. EVERY DOG GUARANTEED. Always open. Morton Grove 1893.

PEDIGREE CHAMPION STOCK—POLICE pup, 5 mo., housebroken; reas. Call Briargate 1200; eves. Sheldrake 7268.

SCHNAUZER PUPPIES, PEDIGREED, VERY reas. 5826 Broadway. Edgewater 0690.

PEDIGREED POLICE DOG, FEMALE; 2 YRS. old; reasonable. Wellington 4102.

PUPPIES — OLD ENGL. SHEEP DOG AT sacr. 505 Aldine-av. Douglas 2308.

Miscellaneous.

37 CHINCHILLA AND NEW ZEALAND white rabbits, 37 with hutches; bargain. 3640 N. Oketo-av. Lackawanna 8713.

BARTER AND EXCHANGE.

WILL TAKE AUTOMOBILE, DIAMONDS or good fur coat for my equity in 1½ acres of land, 35 min. from loop, restricted neighborhood. Excellent transportation. Pr. $4,200 balance due $2,095, payable $25 per month. Address O H 234, Tribune.

WANTED — BUILDING TRADESMEN AND common laborers who are desirous of turning their unemployed time into choicely located real estate. Buildings now under construction. Apply to Perce Wilson Co., 9th floor, 100 N. La Salle-st.

WANTED — WINDOW SHADES, SCREENS, Oriental rugs, piano, radio, oil paintings, furniture, books and Encyclopedia in exchange for my choice lot in new brick district. Address P H 265, Tribune.

WILL TRADE MY 5 ACRES IN SUBURBAN Chicago for 2 flat or bungalow or mortgage. On transportation; fine for poultry. Address P H 574, Tribune.

PLUMBING WANTED IN EXCHANGE FOR dentistry. Apply Dentist's Office, 30 W. Randolph.

HAVE $1,500 FOOD PRODUCTS CORP. stock, will take good auto or what have you? Address K B 161, Tribune.

WILL TRADE 3 VALUABLE CEMETERY lots for automobile. Mr. Griffin. State 3774.

WANT LATE CAR OR RES. N. FOR 5 RM. paid up co-op. Address J J 500, Tribune.

BUSINESS OPPORTUNITIES WANTED.

CASH FOR GOOD MAIL ORDER IDEA. NO patent. No cosmetics or medical. Address N H 144, Tribune.

BUSINESS SERVICE.

PATENTS PROCURED — EASY TERMS; booklet free. Practical inventions financed or marketed. SANDERS, 538 S. Clark-st.

STOVES.

BASE BURNER—GOOD CONDITION. [illegible] 1847 Nelson-st. Wellington 8482.

Chicago Daily Tribune.
THE WORLDS GREATEST NEWSPAPER

FRIDAY, SEPTEMBER 12, 1930.

Cubs Drop Another Game to Brooklyn and Their Lead Is Cut to Half a Game—Reliability Flyers Arrive

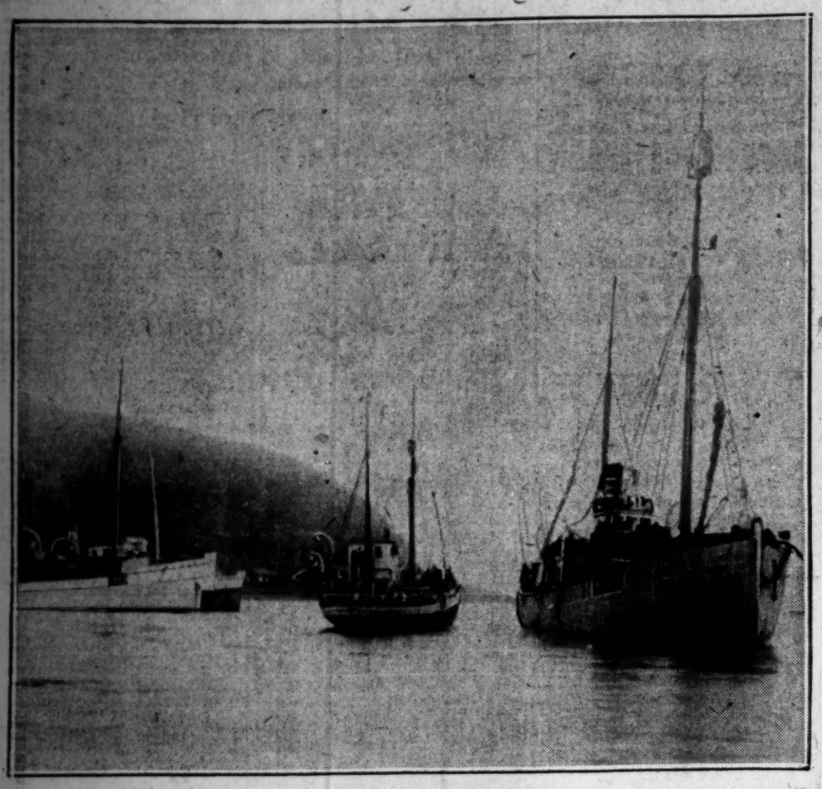

[Copyright: Associated Press Photo.]

SHIP WHICH CARRIED RELICS OF ANDREE EXPEDITION TO NORWAY. The Bratvaag (extreme right) at Skjer island. At the left are the ships Heimen and Tromsoboy, which have been chartered by the Associated Press and Aftenposten.

(Story on page 32.)

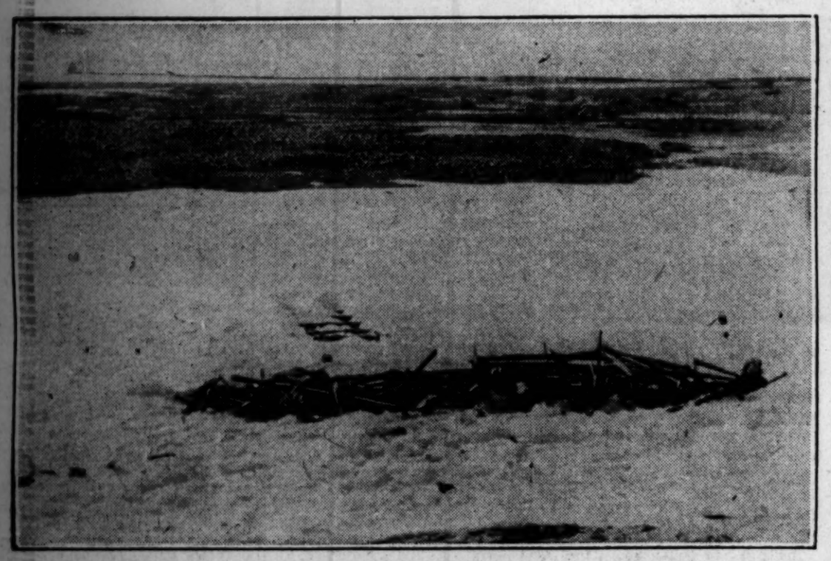

SLEDGE AND ICEBOAT AS SEEN BY DR. GUNNAR HORN'S PARTY. The vehicle which carried Salomon August Andree and his two companions on White island, embedded in the ice, where it had remained thirty-three years before being discovered.

[Copyright: Associated Press Photo.] *(Story on page 32.)*

[Copyright: Associated Press Photo.]

DIGGING OUT WHAT WAS LEFT OF ANDREE EXPEDITION AFTER 33 YEARS. Members of Dr. Gunnar Horn's party working in the ice on White island. The Andree camp was discovered by two members of the party who were searching for drinking water.

(Story on page 32.)

[Pacific and Atlantic Photo: Sent by phone.]

CUBS LOSE THIRD IN ROW TO ROBINS AND LEAD ALMOST VANISHES. Frederick, Brooklyn center fielder, being caught off first by Hartnett's throw to Kelly in the fifth inning of yesterday's game, which the Cubs lost by 2 to 1 score.

(Story on page 1.)

[Pacific and Atlantic Photo: Sent by phone.]

CUBS' MANAGER FLASHES REAL SMILE WHEN HE GETS TRIBUNE'S MESSAGE. Joe McCarthy (left) receiving telegram of cheer and confidence, to which were attached the names of 3,600 Cub fans, from Edward Burns, Tribune baseball writer.

(Story on page 1.)

DEMOCRATS PICK CANDIDATES FOR CIRCUIT AND SUPERIOR COURTS. Left to right, seated: Clayton F. Smith, John Prystalski, candidate; A. J. Cermak, chairman; Joseph L. Gill, secretary. Standing: Joseph Burke, Rudolph Desort, Ross C. Hall, James J. Kelly, and Walter T. Stanton, all candidates. *(Story on page 7.)*

CLEVELAND PILOT FIRST HERE IN AIR TOUR. M. E. Zellers, leader on first lap of 6,000 mile reliability contest, helping Nell Goodall from his plane at Curtiss-Reynolds airport, as Mrs. C. F. Schorey stands by.

[TRIBUNE Photo.] *(Story on page 11.)*

GIRL BANK CASHIER'S DEFENSE STARTS TODAY. Laverne Lindgren, who is on trial with Elmer Langguth, former president of defunct People's State Bank of Maywood, charged with making false statement upon bank's condition. *(Story on page 13.)*

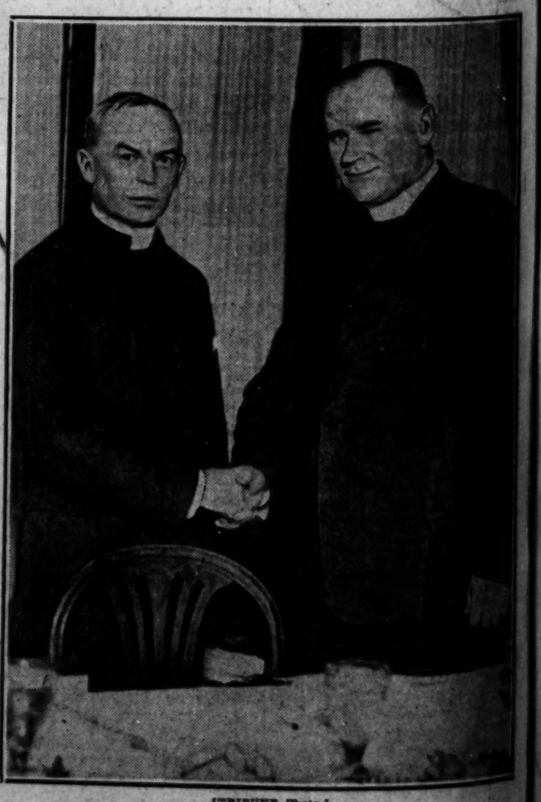

[TRIBUNE Photo.]

NEW PRESIDENT OF DE PAUL IS WELCOMED. Father Francis V. Corcoran (left), the new president, receiving congratulations from Father Thomas F. Levan, retiring president. *(Story on page 14.)*

EDUCATOR'S WIDOW DIES. Mrs. Harry Pratt Judson passes away at hospital.

(Story on page 7.)

SUED FOR $22,000. Clara Kimball Young, movie star, fails to pay for gowns, charge.

(Story on page 9.)

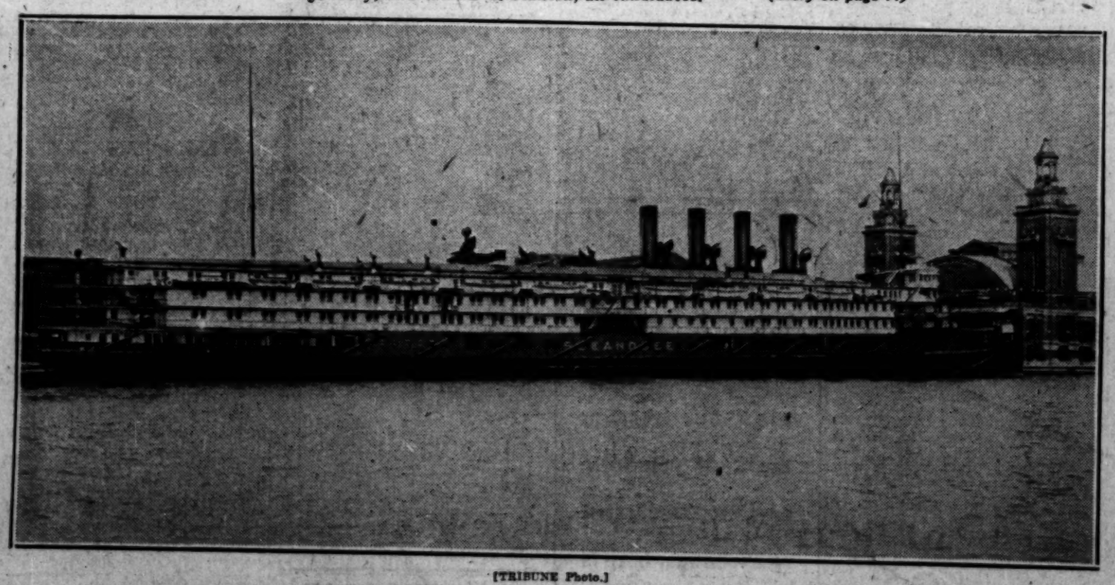

[TRIBUNE Photo.]

GIANT LAKE LINER PAYS ITS ANNUAL VISIT TO CHICAGO AND TIES UP AT THE NAVY PIER. The S. S. Seeandbee at its moorings yesterday. During the summer it plies between Cleveland and Buffalo, but it arrived here yesterday morning, remaining until evening, when it left to return to Buffalo through the Soo canal.

(Story on page 8.)

2 CENT
PAY NO M

VOLUME LXX

TU

PARTY LEAD
SEE RUM MA
ISSUE IN 19

Wheeler, Dry, C
Law a Failure

(Pictures on back page.

Washington, D. C., Sept. 12 [special.]—Political developments last few days have convinced men of both major parties th prohibition question cannot be as a major issue in the pres campaign of 1932.

It is acknowledged by those i sition to know that the nationa of the Democratic party is in wet camp. The attitude of t publican party is not so well but the display of anti-prohibiti timent in recent state conventio in this week's congressional pr of that party has caused Rep politicians here to believe th time has come for the party to and take notice.

Brings Change for Wors

Senator Burton K. Wheeler o tana, hitherto regarded as a day said that prohibition has b a change for the worse in A Dispatches from Longview, said Senator Wesley L. Jones, of the "five and ten" law and h an ardent dry is willing to acc result of a referendum on the question.

"I have no doubt," said Wheeler today, "that when th Democratic national convention it will nominate for President favorable to repeal of nation-w hibition. National prohibition been a success.

Voted for Prohibition.

"I voted for prohibition in tana," said Senator Wheeler, " I felt that the old saloon was to the American people, and I to do away with it. In the o the breweries, in many ins owned the fixtures, the buildin the license, and in many in controlled local politics.

"I am no more in favor saloon, no more in favor of t of liquor today than I was bef under prohibition you have m fifty times more dives and spee where they are openly selling whisky than you had in the o

"Today in many communit bootlegger is becoming a grea litical power and has more in than the oldtime saloon keeper, denced by the fact that he is reach many of our higher He generally is a much lower citizen. He has had a frightfu rupting influence on our social and political life.

Let States Control Rum

"In view of the fact that t ministration and the previous istrations apparently have bee less in stamping out the evil, I reluctantly forced to the opinio national prohibition is a failu each state should be left to r liquor traffic as a majority of "ers deem advisable."

Senator Wheeler made his ment on the eve of his depar Montana to engage actively campaign for the reelection Democratic colleague, Senator J. Walsh, whose political fortu acknowledged on all sides to grave danger. Senator Walsh, ficuous dry, is opposed by a publican.

Favorable to Roosevelt.

His prediction as to what t Democratic national conventi do has some additional sign from the fact that Mr. Wheel likely has asserted that he favo nomination of Gov. Roosevelt York for President.

Gov. Roosevelt's outspoken ment of the wet cause this w brought his name prominen ward in connection with the p tial contest of 1932, and furth feeling that the dry question foremost issue in that year's campaign.

Jones Would Vote to Sub

Longview, Wash., Sept. 1 Senator Wesley L. Jones, spo the stringent "5 and 10" law prohibition violators, said to would feel justified in work submission to the people for d tion of a congressional prop modification or repeal of t amendment if such a reque made by the people of his st

The senator reaffirmed his the dry cause by adding: "I w everything I could to induce to reject a change in the

The statement was made in W. John Rea, Tacoma, a cont letter to the Longview New had asked Senator Jones to de position in view of the recen

Continued on page 9, col